IT PAYS TO ROLL YOUR OWN WITH
British Consols
Cigarette Tobacco
MILD, SWEET, BRIGHT VIRGINIA

Soccer Schedule

Schedule for the North Star Trophy football series is as follows:

June 6—Canadian Legion vs. Heavy Battery.

June 10—General Motors vs. Canadian Legion.

June 13—Heavy Battery vs General Motors.

June 20—Canadian Legion vs. Heavy Battery.

June 24—General Motors vs. Canadian Legion.

June 27—Heavy Battery vs. General Motors.

July 4—Heavy Battery vs. Canadian Legion.

July 8—General Motors vs. Canadian Legion.

July 11—Heavy Battery vs. General Motors.

July 15—Canadian Legion vs. Heavy Battery.

PREMIER DEFENDS LABOR'S RIGHTS

OTTAWA (AP)—Prime Minister St. Laurent, moving through Ontario, stressed labor topics at the week-end, upholding the right of labor to organize and act collectively but he maintained that labor "can have no greater self-interest than to place first the interest of all citizens."

Miss Joan Cannon arrived in the city on this afternoon's plane from Vancouver to become downtown traffic agent for the Queen Charlotte Air Lines here. She has been with the traffic department in Vancouver for the past year.

"For a minute there I thought there was going to be trouble."
"I asked you not to engage me in conversation!"

OLYMPENE
FOR A RUB DOWN and IN THE BATH FOR ACHES AND PAINS
at all druggists
O-22

GOALIE BRODA CLEARS THE PUCK—Leafs' net minder Turk Broda is out of his net clearing the puck, Bill Barilko and Pete Horeck are in front of "The Turk," in this Stanley Cup series picture in Toronto.

CONVENTION FOR VERNON

The city of Vernon in the Okanagan will be the venue for the 1950 B. C. regional convention of the Junior Chamber of Commerce of Canada, final session of the 1949 convention here decided Saturday morning. David P. Howrie, Vernon delegate, put in an unopposed bid for his city which met with unanimous agreement by the other delegates.

Thomas Wayling, Ottawa, Passes

OTTAWA— Thomas Wayling, noted Parliamentary newspaper correspondent for many years, died here yesterday from a heart attack at the age of sixty years. For several years he had been ailing. Born in England, Mr. Wayling had been identified with such newspapers as the Winnipeg Free Press, Toronto Daily Star and Vancouver Sun. (Mr. Wayling for some time was Daily News correspondent at Ottawa).

MAGNIFICENT RUNS AGROUND

HALIFAX — An investigation will be held into the stranding at the week-end of H.M.C.S. aircraft carrier Magnificent which stranded off the Nova Scotia coast, later refloating herself. The vessel is said to have been so badly damaged that it will take all sumer to make repairs.

Peter Lakie, C.N.R. divisional freight agent, is leaving tonight for the interior on official business.

Steamship Movements

For Vancouver
Sunday—ss. Coquitlam, 10 p.m.
Tuesday—ss. Catala, 1:30 p.m.
Thursday—ss. Prince Rupert, 11:15 p.m.

From Vancouver
Sunday—ss. Catala, 11 p.m.
Wednesday—ss Prince Rupert 10 a.m.
Friday—ss. Coquitlam 1 p.m

For Alice Arm and Stewart
Sunday—ss. Catala, 11 p.m.

From Alice Arm and Stewart
Tuesday—ss Catala, a. m

From Ocean Falls
Wednesday—ss. Prince Rupert 10 a.m.

For Ocean Falls
Thursday—ss. Prince Rupert, 11:15 p.m.

For Alaska
Wednesday—ss. Prince Rupert midnight.

From Alaska
Thursday—ss. Prince Rupert,

fo Queen Charlotte Islands
Saturday—s.s. Coquitlam, 10 p.m.
Sunday—ss. Coquitlam, a.m.

WINCH WOULD CURB ALUMINUM

MERRITT — Speaking here Saturday night, Harold Winch, provincial C.C.F. leader, had something to say about the bill empowering the government to sell or lease water power to the Aluminum Company of Canada. He said that a C.C.F. government would see that the bill was amended whereby perpetual rights would not be granted.

Allan Morgan returned to the city at the end of the week by motor from a trip to Vancouver.

A. H. Perkins is sailing tomorrow afternoon on the Camosun for a trip to Vancouver.

Classified Ads. Get Results.

Bottled Beer
DELIVERED FREE
Phone 654
25c per dozen paid for empties labeled by any B.C. Brewery
P-15
This advertisement is not published or displayed by the Liquor Control Board or by the Government of British Columbia.

"Talk about real-life dramas—you should try *my* job!"

Bill: "I don't see how you keep so cheerful, Dick. I should think a life insurance agent's job would be humdrum."

Dick: "You're wrong there! You'd be surprised how much drama there is in my job — and what a kick I get out of it. Yesterday, for instance . . .

1. "At the office I found a claim cheque ready for delivery to a widow who needed that money. Don't you suppose her gratitude made me feel I'd done something important."

2. "Then, on the way back, I stopped off to see Tom Black — he and a partner have just opened a new garage. Now, if one of the partners should die prematurely, the other will be able to carry on that business."

3. "From there to see George Williams who's retiring soon. Our company will start paying him to relax and enjoy himself. You should have seen him smiling, just like a happy kid!"

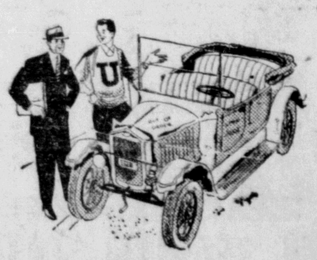

4. "Coming out, I met Jim Trimble who's going to college — thanks to the policy I sold his Dad. Believe me, I shared *his* excitement."

5. "Next, I helped a couple bring their life insurance programme up to date. They've just had an addition to their family. They were happy before, but now they've got peace of mind, too!

"That's the way it goes.

"And that's why I think a life insurance agent has the best job in the world!"

A helpful citizen in your community

When your agent sells you life insurance, *he also helps to improve your community.* For a large part of each life insurance dollar is put to work, through investments, to build schools, bridges, highways, industrial plants and many other projects that create jobs and make for better living.

You share in these improvements, made possible through the efforts of your helpful fellow-citizen — the modern life insurance agent!

LIFE INSURANCE . . . *Guardian of Canadian Homes*

A message from the more than fifty Life Insurance Companies of Canada

L-398

VISITING LADIES ARE ENTERTAINED

Wives of visiting delegates to the regional convention of the Junior Chamber of Commerce were enteretained at luncheon and tea by wives of their host Jaycees here Friday at the Broadway Cafe.

Visiting ladies were Mrs. Phil Pugsley, Montreal, wife of the national Junior Chamber president, Mrs. R. M. Corrigan, Vernon, Mrs. David Howrie, Vernon, Mrs. Malcolm Chapin, Kelowna and Mrs. Charles Busby, Cloverdale.

Official welcome to the visitors was made by Miss Marjorie Brain at the luncheon, which was under chairmanship of Mrs. Don Morton, head of the women's committee. Local ladies present included Mrs. Walter Landon, Mrs. C. S. Hansen, Mrs. E. Williams and Miss Gilda Campagnola and Mrs. Eric Speers.

At the tea, Mrs. Harold Helgerson poured.

TENNIS TOURNEY IS CALLED OFF

Ameircan style tennis tournaments, scheduled for Sunday at the C.N.R. Tennis Club, failed to materialize because of the threat of rain. Tournaments are planned weekly by the club.

Game Postponed

Wet grounds caused postponement of the opening game of the city baseball league Sunday afternoon. The game was to have been played between Savoy and Merchants.

JOHN H. BULGER
OPTOMETRIST
★
John Bulger Ltd.
Third Avenue

HOTEL ARRIVALS

Prince Rupert

J. Dyson, Vancouver; D. J. Marcenuk, Vancouver; V. Hulbert, Vancouver; A. McNicholl, Vancouver; J. Haslam, Vancouver; R. Edwards, Spillimacheen; F. Rainsford, Spillimacheen; S. O. Grimmer, Vancouver; R. Watson, Vancouver; S. Danylko, Edmonton; C. McMillan, Butedale; R. H. Goldsmith, Vancouver; P. T. Dahle, Vancouver; G. J. Johnson, Vancouver; E. Lessard, Smithers; H. M. Britten, Carlisle; D. R. Smith, Vancouver; G. T. Campbell, Vancouver; C. Hastie, Queen Charlotte City; Mr. and Mrs. M. D. Robertson, Vancouver; A. B. Barber, Queen Charlotte City; Mr. and Mrs. G. Johnson, Palo Alto, California; Mr. and Mrs. R. W. Berryman, city; Miss D. A. Haapola, Smithers; C. S. Forman, Vancouver; A. Emerson, Smithers; M. T. Hughes, Victoria;; Mr. and Mrs. A. W. McPherson, Vancouver; G. Joy, Prince George; Mr. and Mrs. C. B. Allen, La Mesa, California; Mr. and Mrs. W. S. Hampson, Vancouver; Mrs. E. Musto, city; R. McLean, Penticton; E. L. Henders, Vancouver; M. Dobson, Vancouver.

O. D. Odegard returned Saturday morning by air from a business trip to Vancouver.

NOW AVAILABLE

LOOK FOR THE NEW RED AND WHITE GOLD SEAL LABEL

Salt Lake Ferry
Daily Service Ex
Monday
SCHEDULES
Tuesday, Wednesday
Thursday— Leave Co
floats, 4, 5, 7 and 8
(Extra trip Thurs
afternoon, 2:30)
Saturday—Every hour
ing at 11 a.m.
Sundays—Continuous
commencing 11 a.m.
Last boat leaving Sal
at 10 p.m.
— Phone —
GREEN 391 or BLACK

REMODEL your co
for better eatin

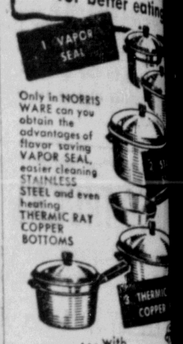

Only in NORRIS WARE can you obtain the advantages of flavor saving VAPOR SEAL, easier cleaning STAINLESS STEEL and even heating THERMIC RAY COPPER BOTTOMS
... with Thermic Ray
NORRIS WARE
Gordon
HARDWA

GREER &
BRIDDE
CONTRACTORS A
BUILDERS
• CONSTRUCT
• ALTERATION
• REPAIRS
FLOOR SANDIN
A SPECIALTY
RED 581 P.O. B

Quality PRINTING
All Types --
SUPPLIES FOR OFFICE
STATIONERY FOR HOME
GREETING CARDS
PENS AND PENCILS
DIBB PRINTING CO.
BESNER BLOCK PHONE 234

Advertise in the Daily

PRINCE RUPERT BOWLING ALLEY
will be open daily from 3:30 p.m. to 11 p.m.
Saturdays—12 Noon to 12 Midnight
Bowl in Clean and Pleasant Surroundings

BROADWAY CAFE

• BEST FOOD
• BEST COOKING
CHINESE DISHES A SPECIALTY
FOR TAKE HOME ORDERS
608 West Third Avenue

Men! Why Suffer

those painful bladder conditions, arising from weak kidneys? Ban those restless nights. The new magnesian treatment (MAGNOPILLS) is a boon to sufferers like you. With MAGNOPILLS you will feel vast improvement in your well-being, and will experience quick relief from neurasthenia, prostration, and dejection. Gives you too, a decided uplift after surgery.

Magnopills are for sale at all Drug Stores.

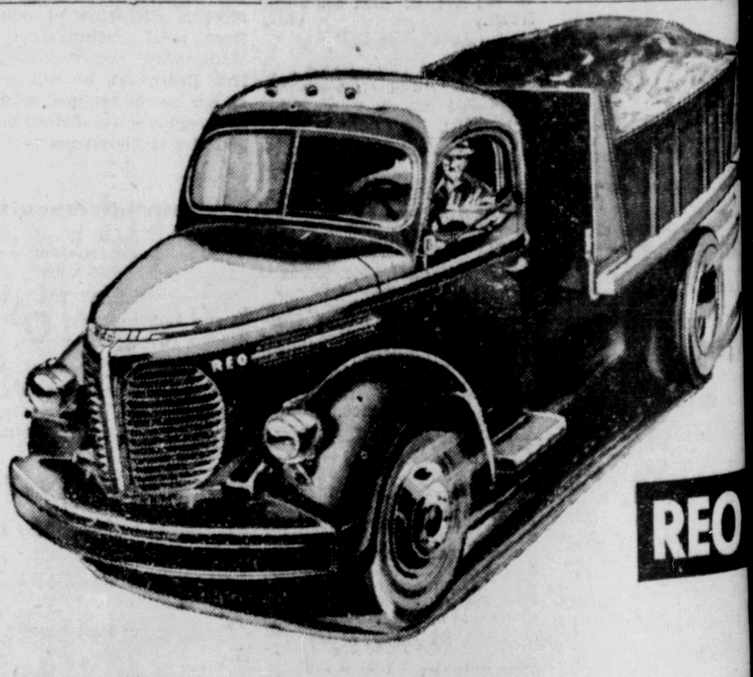

REO TRUCKS
— for —
IMMEDIATE DELIVE
16,000 Pounds Gross Rating
150 and 165-inch Wheel Base
Replace That Old Truck With One of These Fine New Ve
SUPERIOR AUTO AND BODY SERVIC
Third and Park Avenue PRINCE RUPERT
Phone G