Tax Sale

SALES OF LANDS FOR UNPAID DELINQUENT TAXES IN

PRINCE RUPERT ASSESSMENT DISTRICT

GIVE NOTICE that on Tuesday, the 12th day of September, 1950, at the hour of ten o'clock forenoon, in the Provincial Collector's office, Court House, Prince Rupert, British Columbia, I will offer for public auction the lands in the list hereinafter set out, or so much thereof as may be sufficient to pay the delinquent taxes due and unpaid by said persons on the date of Tax Sale and for interest, costs of advertising and expenses including the cost of advertising said Sale, if the total amount of taxes due up to and including the current year, and interest thereon, together with costs of advertising said Sale, be not sooner paid.

The Collector will be pleased to receive any information respecting the following list where the owner is a member of the Allied Forces and entitled to the benefits of Section 115, "Taxation Act," or entitled under the provisions of Section 3, "War Mariners' Benefits Act."

LIST OF PROPERTIES

Person Assessed	Short Description of Property	Arrears of All Taxes	Interest and Penalty	Costs and Expenses	TOTAL
		$ c	$ c	$ c	$ c
	RANGE 3, COAST DISTRICT				
	Plan 3417, Subdiv. of Parcel B of D.L. 2:				
...ll (Unreg. crown ...ds); B. Brynildsen ...d	Lot 5, Bk. 11	2.78	.22	12.75	15.75
...rgen Hagerup	D.L. 597	20.85	1.38	13.75	35.98
...rgen Hagerup	D.L. 764, the E. 12.04 ch. (C. of T. 199524-I)	11.44	.76	13.75	25.95
...lph Paul	Parcel B of D.L. 801	13.11	.86	13.75	27.72
...rgen Hagerup	D.L. 1284	24.93	1.64	13.75	40.32
...rgen Hagerup	Parcel A of the E. 1/2 of the E. 1/2 Sec. 4, Tp. 2 (C. of T. 199526-I)	13.29	.87	13.75	27.91
	That pt. of S.E. 1/4 Sec. 7, Tp. 4, lying N. of Saloomt River. (C. of T. 10903-C)	3.17	.22	13.75	17.14
...Halvorsen	Parcel "A" (D.D. 103477-I) of the W. 1/2 of the N.E. 1/4 of Sec. 10, Tp. 4 (C. of T. 103477-I); E. 1/2 of N.E. 1/4 of Sec. 10, Tp. 4, (C. of T. 103478-I)	40.89	2.75	13.75	57.39
	RANGE 5, COAST DISTRICT Plan 1408, Subdiv. of pt. D.L. 9				
...ederick	Lot D	1.93	.13	12.75	14.81
...ederick	Lot G.	1.93	.19	12.75	14.81
	Map 413, Subdiv. of D.L. 9 and pt. of Sec. 4, Tp. 1, Town of Port Simpon, First Addition:				
Douglas	Lot 6 Bk 2	12.81	.87	12.75	26.43
	Plan 537, Subdiv. of D.L. 45, Port Essington Townsite:				
...kakazu	The W. 40 ft. of Bk. 1, Lot 10	44.94	9.46	12.75	67.15
...gyro	The E. 60 ft. of Bk. 1, Lot 10	260.80	58.81	12.75	332.36
...kakazu	The W. 33 ft. of Bk. 1, Lot 12	307.69	66.38	12.75	386.82
...jiro and Honkawa, ...ndivided 1/2	The W. 22 ft. of Bk. 1, Lot 13	66.75	9.63	12.75	89.13
...jiro	Assigned Lot A of Lot 3, Bk. 2	274.47	79.54	12.75	366.76
...o	Lot 7, Bk. 2	10.79	4.78	12.75	28.32
...o	Lot 8, Bk. 2	195.46	32.42	12.75	240.63
...i and Honma, ...divided 1/2	Lot 2, Bk. 6	9.98	.68	12.75	23.41
	D.L. 304	218.57	61.56	13.75	293.88
	Map 970, Subdiv. of D.L. 360:				
...y (Reg. owner: ...y)	Lot 7	48.05	3.21	12.75	64.01
	Map 1002, Subdiv of Bk. 11, of D.L. 360 (Map 970)				
	Lot 2, Bk. 1	3.57	.23	12.75	16.55
	Map 970, Subdiv. of D. L. 360:				
Fraser	Bk. 13	63.89	3.99	12.75	80.63
Fraser	Bk. 14	57.14	3.09	12.75	72.98
	Map 1009, Subdiv. of Bk. 18 of D.L. 360 (Map 970)				
Melvin	Lot 2	32.64	2.16	12.75	47.55
	Map 972, Subdiv. of D.L. 361 Village of Terrace				
...s C. (reg. owner: ...hn	Lot 3, Bk. 3	3.07	.19	12.75	16.01
...s C. (reg. owner: ...hn	Lot 4, Bk. 3	11.37	.73	12.75	24.85
Fraser	Pt. 3.7 ac. m/l, of D.L. 368, as outlined Red on Reference Plan Number 1636	3.30	.23	12.75	16.28
	Map 1092, Subdiv. of D.L. 529, 927, 4415 and pt. D.L. 926				
...fur	Bk. 11	4.46	.30	12.75	17.51
...fur	Bk. 36	3.96	.28	12.75	16.99
	Map 1186, Subdiv. of D.L. 1701				
...d and Kerr (Reg. ...er, Jake)	Lot 3	8.64	.56	12.75	21.95
John Myles	D.L. 1746, (except the Right of Way of the Grand Trunk Pacific Railway Company), an Undivided 2/3 interest in and to	44.07	3.11	13.75	60.93
...e	D.L. 1910	17.80	.83	13.75	32.38
...J.	D.L. 5957	23.93	1.64	13.75	39.32
...er Cornilius	D.L. 6786	30.79	2.10	13.75	46.64
	CASSIAR DISTRICT				
	Map 973, Subdiv. of D.L. 336 and pt. D.L. 448, Village of Stewart				
...ll W.; Rolston, ...M.; and Rochfort, (Undivided ...each)	Lots 9, 10 and 11, Bk. 59	1.56	.11	12.75	14.42
(Reg. owner: Stew- ...mpany Limited)	Lots 23, 24, Bk. 71	.58	.04	12.75	13.37
	Map 951, Subdiv. of D.L. 443, Village of Stewart				
...ike	Lots 3, 4, Bk. 21	9.51	.64	12.75	22.90
	Lots 10, 11, 12, 18 Bk. 21	4.60	.31	12.75	17.66
	Map 818, Subdiv. of D.L. 466, Village of Stewart				
...R. (Reg. owner: ...m Wardlaw)	Lot 24, Bk 1	1.75	.12	12.75	14.62
...Robert	Lots 2, 3, 4, Bk. 2	4.05	.28	12.75	17.08
...and Clavelle,	Lot 13, Bk. 4	1.56	.11	12.75	14.42
...drew Stuart	Lot 20, 21, Bk. 4	1.74	.12	12.75	14.61
...rbara Elaine ...e Harriette Grace ...lice	Lot 6, (excepting thereout the W. 20 feet thereof) and Lot 7, Bk. 7	1.61	.11	12.75	14.47
	Lot 2, Bk. 8	2.40	.16	12.75	15.31
	Lot 3, Bk. 12	3.60	.24	12.75	16.59
	Map 818A, Subdiv. of D.L. 466, Village of Stewart				
E. ...ence C.	Lot 6, Bk. 13	8.64	.59	12.75	21.98
	Lots 13, 14, Bk. 15	5.38	.36	12.75	18.49
	Map 1191, Subdiv. of D.L. 466 Village of Stewart				
...beth Whitelaw	Lot 14, Bk. 18	12.76	.86	12.75	26.37
...t A. and The Royal ...any (In trust No.	Map 905, Subdiv. of D.L. 468, Village of Stewart				
	Lots 3, 4, Bk. 8	2.31	.16	12.75	15.22
	Map 958, Subdiv. of D.L. 469 Village of Stewart				
	Lot 7, Bk. 31	1.56	.11	12.75	14.42
...Edward ...eter ...ik	Map 1515, Subdiv. of D.L. 931				
	Lot 5, Bk. 1	5.40	.35	12.75	18.50
	Lot 8, Bk. 8	14.08	.92	12.75	27.75
	Lots 17, 18, Bk. 8	8.33	.53	12.75	21.61
	Map 1222, Subdiv. of pt. of D.L. 1074				
	Lot 20, Bk. 1	8.22	.52	12.75	21.49
	Map 1418, Subdiv. of D.L. 1074-A				
	Lots 1, 2, Bk. B	14.92	.93	12.75	28.60

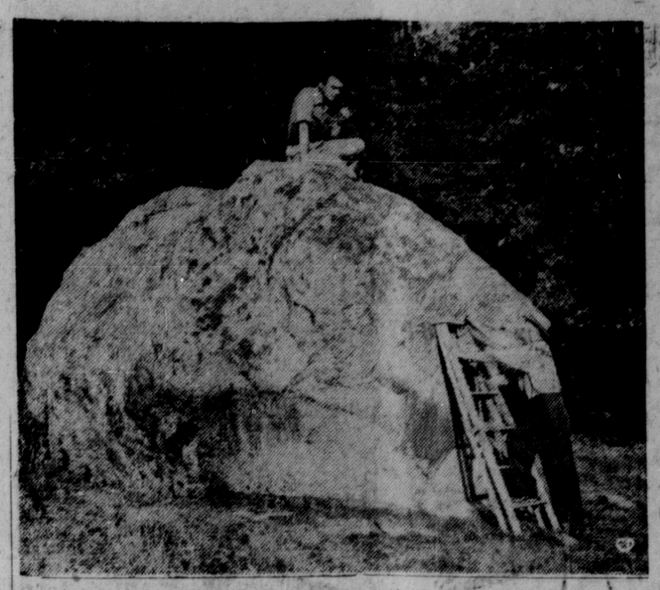

EXECUTION ROCK — This is execution rock, believed used by the Algonquin Indians to kill people. Legend says that one brave predicted before his head was battered against the rock that the strength of his spirit eventually would move the rock over a nearby precipice into the Ottawa River and free the spirits of all those killed. Residents claim the 2,000 cubic foot rock moved 14 inches this year. (CP Photo)

Singers Are Here Again

Popular Horsfall Group to Present Tuneful Show on September 13

Basil Horsfall Singers, who have proven so popular here in the two past seasons, are coming to Prince Rupert again soon, local music lovers will be glad to learn. They are coming to present their new "Melodies Immortal" show at the Civic Centre September 13 with both matinee and evening performances planned. The party will play Ocean Falls before coming to Prince Rupert. Visit to Prince Rupert will be the start of a provincial tour.

The "Melodies Immortal" program, of a highly popular type, consists of a new combination of scenes and arias, duets and quartettes from famous musical comedies, operas and operettas. It was assembled by Basil Horsfall, the original organizer of the group, who died recently while conducting a rehearsal in Vancouver. The program and the tour are being carried out just as Mr. Horsfall planned.

Karl Norman, who has been here with Horsfall Singers on both of their previous visits here, is now the manager in succession to Mr. Horsfall.

Stars of "Melodies Immortal" are Mr. Norman, tenor; Wini Hutt, mezzo-soprano; Derek MacDermott, bass-baritone, and Vera Bryson, soprano.

The latest program and the one to be shown here is hailed as being fast-moving, colorful and melodic. It opens with a full dress scene from the "Lady of Killarney and ends with an episode from "Il Trovatore," also in costume. Between the two impressive operatic excerpts is a barrage of song hits from works of such popular composers as Rudolf Friml, Lionel Monckton, Victor Herbert, Sigmund Romberg, Noel Coward, Frederick Norton, Offenbach, Verdi, Bob Cole, Paul Rubens and Franz Lehar.

AIR PASSENGERS

To Vancouver (today)—Robert Dudley, Mrs. A. Weaver, Miss E. Hall, Miss J. Weaver, W. Wong, Miss I. Hanson, G. F. Henderson, D. Buchan, M. Likegard, S. J. O. McClay, D. M. Smith, Miss L. Mosher, Mrs. A. Mosher.

To Sandspit (today)—C. Curran J. Chedzey, S. Smith, C. Grey.

From Vancouver (yesterday)—J. Northouse, A. Knight, L. Cox, D. H. Whittall, G. H. Henderson, D. Buchanan, W. M. Johnson, Miss P. Berry, Miss S. Sawchuk, Miss M. Barkley, L. Matthews, W. Rosenberg, Miss J. Galbraith, J. Leask, Mr. and Mrs. W. R. Thain, Miss E. Jessee, Miss L. Youngman, Miss H. R. Thickett, G. Cornish, Mr Hayworth, Miss K. Owen-Reece, Master J. Ritchie, Mrs. W. Hardy, N. Noaks.

To Vancouver (yesterday) — W. McIntyre, R. Mutch, A. J. Cameron, Mrs J. C. Coulter, Miss M. Coulter, J. Pauls, Lee Stan, Shong Lew Wong Bill, Yee Dan Yuk, Chow Lou R. J. Watson, H. Brown, G. Reader, Mrs. Doucette, O. Oseberg, G. Orser, Mr. and Mrs. J. H. Thompson, Miss M. Beagle, Miss L. Hamilton, Miss M. Carlyle Mrs. S. Lamley and infant, Miss E. Wowk, Miss J. McKarra, Miss A. Telford, W. O'Toole, A. Lee, L. Premak.

To Sandspit (yesterday)—Miss E. Smith.

HOTEL ARRIVALS

Prince Rupert

R. G. Dean, Vancouver; Mr. and Mrs. M. Mines, New York City; E. Payne, Pinehurst, Texas; T. B. Brown, W. Kirker, Victoria; D. L. Buchanan, S. T. Henderson, Ottawa; Leslie Mathews, Vancouver; C E. Robin, C. M. Sargent, Vanderhoof; D. H. Whittell, D. H. Williamson, Vancouver.

MINE SHELTERS

JOHANNESBURG (AP) — City officials are considering using the Rand gold mines as air raid shelters in the event of an atom bomb attack. Lives might be saved by crowding thousands underground, they say, but the difficulties of converting the mines to A.R.P. shelters would be immense.

GETTING OLD

MIDDLESBROUGH, Eng. (AP) — Mrs. Emma Toomey, 81, hopes to cycle 500 miles to Land's End. She once cycled to Margate, 146 miles in one day, but: "I was a youngster then, only 65."

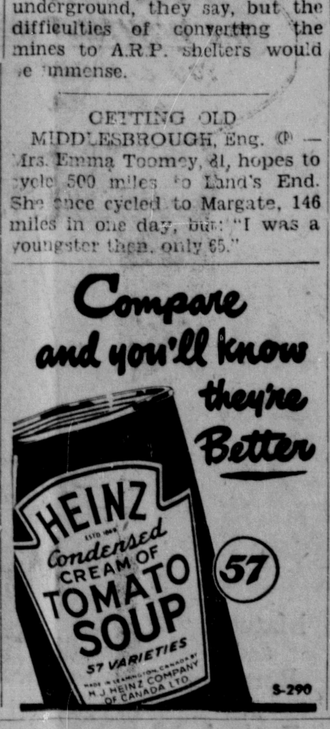

No Milk On Labor Day

Northland Dairy regretfully announces that there will be no milk delivery on Labor Day.

Up to noon we have been receiving adequate supplies from Smithers by truck and Vancouver by boat.

Now the boats are on strike we are receiving only twenty per cent of our needs.

No delivery on Labor Day will conserve our supplies.

There will be delivery as usual on Tuesday and thereafter.

For the duration of the strike we will have to cut all our customers slightly.

All customers who actually need a full supply of milk for sickness, etc., are requested to phone the Dairy so that the necessary arrangements can be made to fulfill their requirements.

Once again—No Milk Delivery Labor Day but delivery every day thereafter.

NORTHLAND DAIRY. 205

Back From Convention

Terrace Delegates Home From Prince George Meeting

TERRACE — The Terrace delegates to the Prince George convention of the Associated Boards of Trade arrived home at the week-end, leaving on Saturday morning, making a stop-over at Smithers or Telkwa and getting back into town on Sunday. Unexpected difficulties were encountered on the return journey by some of the delegates due to the railroad strike. Passengers stranded in Prince George were also seeking transporation west and every car leaving that city had its full quota of passengers.

Morris Dalquist of Cedarvale had in his car on the return Journey, Mrs. V. Giraud, Mrs. T. Fraser, Mr. C. Lindstrom of Remo and Miss E. Winn of Juneau, Alaska. Harry King returned as far as Telkwa with F. M. Dockrill and Mrs. C. R. Newhouser returned as far as Smithers with Mr. Burns of the Experimental Station.

On Sunday, Mr. and Mrs. W. Osborne, accompanied by Mr. Newhouser, drove to Smithers to meet Mrs. Newhouser and Mr. King who returned to Terrace with them.

Mr. and Mrs. Duncan Kerr, at the close of the convention, proceeded south from Prince George on holiday, expecting to be away about one week.

SUCCESSFUL MEETING

Many of the delegates from other towns had been prevented from attending the convention through the strike and their absence was felt there.

However, the session came to a successful conclusion and all are looking forward to meeting again at Burns Lake next year, under happier circumstances.

There were only three lady delegates, Terrace sending two and Juneau one. Entertainment for the ladies included a tea at the Experimental Farm at Prince George, where the very charming wife of the agriculturist, F. V. Hutton, lent her home for the occasion. A committee of ladies, wives of Board of Trade members, headed by J. G. Ranby, arranged the affair and tea was poured by Mrs. C. Albins, wife of the Prince George Board of Trade president and Mrs. G. Ogston of Vanderhoof whose husband was the retiring president of the Associated Boards of Trade.

Luncheon was served in the dining room of the new Macdonald Hotel on Friday at which Mrs. Ogston thanked Prince George ladies for their bounteous hospitality. A cocktail party, dinner and dancing at Melverdeer Lodge closed the proceedings on Friday night. Here Hon. L. G. Eyres, Minister of Trade and Industry, addressed the gathering.

Tribute was paid to Duncan Kerr and appreciation of his painstaking work as secretary of the Associated Boards of Trade for several years was shown him in the presentation of a dressing case, fully equipped and an electric razor by Mr. C. Albins.

Try a Classified in the News.

Accidental Death Found

An inquest yesterday afternoon into the death of Angus Smith found that he had met his death through injuries received August 23 when accidentally struck by a truck near Galloway Rapids on the highway.

Injuries, which caused his death August 28, included a crushed lung, crushed kidney, internal hemorrhage, broken left arm, head and other minor injuries.

Members of the jury were J. J. Judge, foreman; Frank Hopwood, C. R. Clough, Mark Hill, sr., and James McLean. Witnesses were Dr. R. G. Large D. S. A. Love, Frank Lyons, Russell Spark, Constable J. White.

The accident occurred August 23 when Mr. Smith got in the way of a truck backing into a gravel pit on the highway job. The driver was exonerated from all blame.

TERRACE TOPICS

Mrs. Doris Brentzen and two daughters left on Tuesday morning for their home in Creston, following a few weeks' holiday with Mr. and Mrs. Will Robinson here.

Mr. and Mrs. J. H. Stevenson and son, John, returned at the week-end from a holiday spent in Vancouver.

C. L. M. Giggey left on Tuesday by car for Vancouver where Mrs. Giggy is having surgical treatment. Accompanying him were Mr. and Mrs. Peter Murie, jr., Mr. Murie going south for a medical check-up.

Doreen Murie and Irene Haugland are leaving on Saturday on a two weeks' holiday in the south.

B. Smiley of Vancouver spent the week-end at the home of Mr. and Mrs. Osborne.

Carson Jackson of the Home Grill lost his left index finger last week when it had to be amputated following an accident in which he almost severed it from his hand while using an axe to shape a wedge.

Mrs. W. S. Anderson is expecting to leave this week for Vancouver to attend the marriage of her son, George, to Miss Nettie Dunn who was formerly a nurse in the Outpost Hospital here.

Linton Osborne of Port Coquitlam arrived on Sunday from the south driving in with a truck for delivery to the Terrace Machine Shop. Being accompanied by his son, Eldon, he is the guest of his brother, W. Osborne and Mrs. Osborne.

Annual Smithers Golf Tournament

SMITHERS—The annual Northern B.C. Open Golf Tournament will be held here on Sunday, September 3, and it is expected a large number of visiting golfers from points between Prince Rupert and Prince George will take advantage of the long Labor Day week-end to participate in the event. Hosts will be the Smithers Golf and Country Club, who sponsor this annual event in Central British Columbia. Golfers will vie for the Northern B.C. Challenge Cup over an 18-hole course which will get under way at 10 a.m.

Present N.B.C. title holder Bert Withers, of Prince Rupert, is expected to be on hand to defend his right to the cup, and he will be in near top form after several rounds of friendly competition during recent weeks while holidaying at nearby Lake Kathlyn. Local golfers have also sharpened up their shots with their recent Club Championship event and give promise of forcing Bert all the way over the par 64 course.

ECONOMY

BRISTOL, Eng. (AP) — No more darning holes in socks for a man here. He's had a sock pattern tattoed on his ankles.

The freight vessel Robert Eugene which stranded near Addenbrok Island, north of Queen Charlotte Island recently when en route north, has been refloated by the tug Salvage Queen and towed to Seattle.

SMITH and ELKINS
Plumbing & Heating
Prompt and Efficient Service

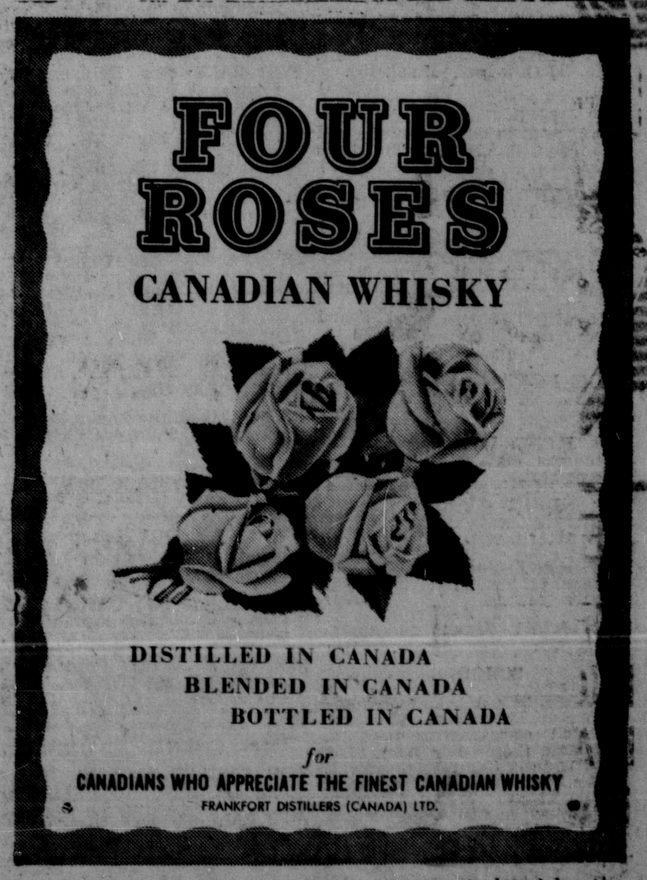

This advertisement is not published or displayed by the Liquor Control Board or by the government of British Columbia

TAX SALES (Continued)

	QUEEN CHARLOTTE DISTRICT Map 946, Subdiv. of D.L. 7 Townsite of Masset				
Munro, Frances	Lot 17, Bk. 15	3.70	.24	12.75	16.69
Stern, Dorothea MacDonald	D.L. 756, The E. 1/2	8.31	.39	13.75	22.45
Schooler, Tavis B. (Reg. owner: Dignam, Hugh M.)	D.L. 762, The S.E. 1/4	30.79	2.06	13.75	46.60
Schooler, Tavis B. (Reg. owner) Dignam, Hugh M.)	D.L. 765, The S.E. 1/4	30.79	2.06	13.75	46.60
Phinney, Michael (Reg. owner: Evans, Robert)	The N.W. 5 ac. m/l, of D.L. 792, as shown outlined in Orange on Plan attached to D.D. 12476-I	9.03	.59	13.75	23.37
Baker, Cecil Leacroft Watkins	D.L. 1006, The Frac. S.E. 1/4 and the Frac. N.E. 1/4	40.59	2.66	13.75	57.00
Hageman, John Henry	D.L. 1761, The W. 320 ac., m/l	36.94	2.44	13.75	53.13

Dated at Prince Rupert, B.C., this Third day of August, 1950.

GORDON F. FORBES,
Provincial Collector.