ATHER'S DAY
SUNDAY, JUNE 20

D WHAT FOR FATHER?
The question is answered once by a visit to our store.
E OUR FINE
SHIRTS
TIES
PAJAMAS
BELTS
WALLETS
other interesting and ul articles.

Acme
Clothing Store

ANNOUNCEMENT
Change of Ownership
C. Lunch Cafe, Hazelton
e Fat Fon, the under- ed, has bought out his ners, Lee Q. Loy and Lee en, in the B.C. Lunch Cafe e land, building, business, pment and furniture.
nyone having claims nst the partners must re- before June 15, 1948. The ersigned will not be re- nsible for any debts re- ed after that date.
he partners wish to ex- their thanks and appre- ion to all their customers past patronage and the ersigned hopes for their tinued patronage in the ure.
(Signed) LEE FAT FON.
(136)

ty Merchants

* * *

City merchants are asked ture to have copy for all ay advertisements into Daily News office by 4 of the day previous to r publication.
This co-operation will tly assist the mechanical rtment in keeping to the lar hour for publication.

e can supply all your needs in. . . .
BUILDING SUPPLIES
— including
ALLBOARDS, FINISH LUMBER, PLYWOODS, SASH AND DOOR, NAILS, PLUMBING SUPPLIES
PAINTS
PHILPOTT EVITT & CO. LTD.
"Serving the North Since 1920"
Phone 651 — 652
OAL — LUMBER — PAINTS

IN TERRACE . . .
A Modern Department Store
Nationally-known lines in Ladies' Wear, Yard Goods, Men's Clothing, Shoes . . . plus a new Self-Serve Food Section with a Free Delivery Service.
THE SKEENA MERCANTILE

FLY IN THE
Seabee Amphibian Plane
Non-Schedule Charter Service
Commercial — Hunting
Fishing — Sightseeing
SKEENA AIR TRANSPORT LTD.
rrace: — PHONES — Prince Rupert
H. Martin, 23; E. T. Kenney, Ltd. 35 Red Top Cabs 349

OR THE BEST IN AUTOMOTIVE SERVICE . . .
See Your
GENERAL MOTORS DEALER
Chevrolet Buick Chev. Trucks
Pontiac Oldsmobile G.M.C. Trucks
MACHINE WORK A SPECIALTY
Terrace Machine Shop & Garage
TERRACE, B. C.

GARDEN NOTEBOOK

HOW TO START SEEDS IN HOT WEATHER OF SUMMER

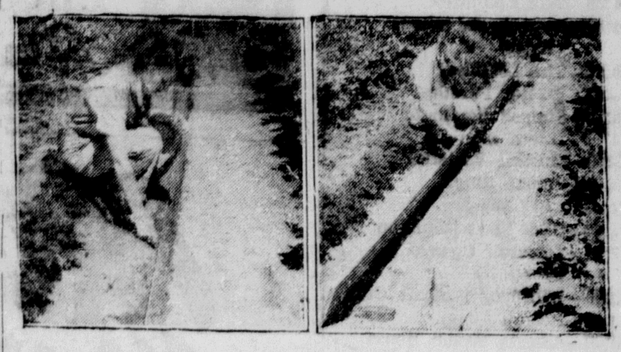

Soak the Seed Drill, Cover Seed with Porous Soil and Shade Row with Board Until Seeds Germinate

Summer sowings of vegetables are in a way the most important of the year. Upon their success will depend late summer and fall crops of all short-harvest vegetables.

These vegetables occupy garden space during spring and early summer, then their first crop is over. Unless they can be sown again there will be no second or third harvest, and the soil will usually lie idle.

It is not difficult to succeed with summer sowing if a few precautions are taken. Failure is chiefly due to lack of moisture n the surface soil and the formation of a hard baked crust over the seeds, which the tiny and often feeble sprouts cannot penetrate.

Both these difficulties can be overcome by shading the ground and giving the seed a covering which will not crust. Never cover the seed with soil which contains clay, unless some method of shading t he row is used.

Make the seed drill deeper than in the spring, and let water run into the drill until the soil is soaked deeply. Then sow the seed. If peat moss is available, cover the seeds with a thick layer, using no soil, water the moss thoroughly and keep it moist until the seeds sprout.

When soil is used to cover the seeds do not cover more deeply than in spring, but leave a slight depression in the row which will catch any moisture that condenses in dew or falls in light rain.

In addition the row should be shaded until the seeds sprout with lawn clippings, burlap, paper, or a narrow board. The board can be lifted an inch or so above the ground on cross pieces of wood, so that air circulates freely beneath it to check any danger of damping off.

Whatever shading material is used, as soon as the seeds appear above the surface it must be lifted to allow full sunlight to the young plants. Until these have become well established, daily sprinkling with a hose will prove beneficial.

Lettuce seed germinates better in hot weather if placed between folds of a moist towel, kept in a refrigerator for 24 hours, then dried before sowing.

Tim.e'y Recipe

TONGUE WITH PEACHES

Many new cooks have not yet discovered how positively delicious smoked tongue can be. The family should rave over "Smoked Tongue with Peaches." There's no trick to fixing it either, because all it takes is the tongue, a can of sliced peaches and a few peppy seasonings.

1 3-to-4 pound smoked beef tongue
No. 2½ can sliced peaches
⅓ cup finely chopped onion
2 tablespoons vinegar
1 teaspoon prepared horseradish
¼ teaspoon allspice

Cover tongue with cold water, heat to boiling and simmer 3 to 4 hours, or until tender. Remove skin and small bones. Place the tongue in baking pan. Heat together with peaches with syrup, onion, vinegar and seasonings, and pour over tongue. Bake in moderate oven (350 degrees F.) 30 minutes, basting occasionally with syrup from pan. Slice tongue to serve. Serves 6 to 8.

Modern Etiquette
By ROBERTA LEE

Q. When you have given someone a gift, and he expresses delight over it, is it all right to say, "I am glad that you like it?"

A. This is a very appropriate expression.

Q. Is there any kind of suit worn by the well-dressed man that is considered appropriate for all informal daytime occasions?

A. Yes; the business suit, when immaculately clean and neatly pressed.

Q. What are the gifts that a well-bred girl should accept from a man?

A. Books, candy and flowers.

Flowers which do not like to be transplanted include annual poppies, sapliglossis, mignonette, annual phlox. If necessary to transplant them the seedlings should be grown in small pots so they can be moved without disturbing their roots.

The Popular S.S. PRINCE RUPERT
Sails For
VANCOUVER
AND INTERMEDIATE PORTS
EACH THURSDAY
AT 11:15 P.M.
For KETCHIKAN
WEDNESDAY MIDNIGHT
For information call or write City or Depot Ticket Offices
PRINCE RUPERT, B.C.

Seasonable Ideas for Housekeepers

THE MARKETS—

Vegetables	
Potatoes, lb.	.05
Parsnips (unwashed) lb.	.09
Turnips, lb.	.05
Mushroms, lb	.75
Head Lettuce, bunch	.35
Cucumbers, each	.53
Green Onions, 2 bunches	.15
Australian Onions, 3 lbs.	.29
Cabbage, lb.	.10
Rhubarb, lb.	.10
Spinach, lb.	.24
Beets, bunch	.30
Turnips, new, bunch	.27
Tomatoes No. 1, lb.	.70
New Potatoes, 4 lbs.	.23
Canned Vegetables	
Dill Pickles, gal.	1.75
Cut Green Beans, fcy. each	.20
No. 3 Peas, fancy	.20
Mixed Vegetables	.19
Diced Beets, tin	.15
Wax Beans, choice	.21
Mixed Peas and Carrots	.19
Pumpkin	.16
Corn, choice	.24
Corn Niblets	.24
Baked Beans, 20-oz., per tin	.21
Baked Beans, 15-oz. per tin	.17
Fruit	
Bananas, lb.	.21
Apples, cooking, 3 lb.	.29
Fancy Apples, 3 lbs.	.35
Lemons, large doz.	.38
Grapefruit, Texas (white), 96's, 4 for	.25
(pink), 96's, 3 for	.29
Oranges (Navel)	.25 - .49
Dates, pitted, lb.	.25
Fresh Milk	
Quart	.20
Pint	.11
Cream, ½ pint	.18
Eggs	
Grade A:	
Large, cartoned, doz.	.58
Medium, doz.	.55
Fish	
Halibut, lb.	.40
Salmon, lb.	.42
Cod, fresh ling, lb.	.25
Black Cod, smoked, lb.	.39
Smoked Kippers, lb.	.22
Butter	
First Grade, lb.	.72
Milk	
Evaporated Milk 16-oz. tins, 2 for	.31
Case	6.99
Cheese	
Canadian Cheese, lb.	.49
Flour	
Pastry Flour, 7 lbs.	.53
Flour, 49's, No. 1 hard wheat	2.95
Flour (24's)	1.55
Tea and Coffee	
DeLuxe Quality, lb.	1.14
Coffee, lb.	.59
Juices	
Tomatoes, 20-oz	.17
40 oz.	.35
gallon	.59
Apples, 20-oz. tin, per tin	.15
40 oz.	.35
Orange, 20-oz.	.15
Blended (orange and grape fruit, 20 oz.	.15
48-oz.	.35
Canned Fruits	
Apricots, 20-oz.	.35
Cherries (fancy) 20-oz.	.38
Loganberries, 20-oz.	.41
Peaches, choice	.29
Lard	
Pure, lb.	.27
Shortening	.33
Soap, face, 2 for	.17
Laundry, cake	.08 - .25
Sunlight, cake	.09
Soap	
Soap Powders, large	.35
Glace Fruit	
Cherries, ½lb pkt.	.38
Almond Paste, lb.	.42
Coconut, lb.	.63
Fruit Cake Mix, lb.	.45
Dates (fancy), 1-lb. pkt.	.35
Seedless Raisins, 2 lbs.	.47
Seeded Raisins, lb.	.24
Shelled Walnuts, ½ lb.	.47
Shelled Almonds, ½ lb.	.49
Shelled Brazils, ½lb.	.45
Jams—Pure	
Strawberry, 24-oz.	.59
Raspberry, 24-oz.	.49
Blackberry, 28-oz.	.53
Cherry, 24-oz.	.60
Peach, 24 oz.	.50
Apricot, 24-oz.	.50

Sweet peas, lupins and garden peas usually grow better if the seed are treated with one of the inoculants available for the purpose. Treatment stimulates the ability of the plants to obtain nitrogen from the air, where other plants must get it from the soil.

TREAT FOR SWEET TOOTH; SUGAR DESSERTS TOP MEALS

Sugar was known and used in ancient China. It was brought to England from China centuries ago and was a precious commodity. Its popularity increased rapidly but for years the price was prohibitive for the average family. A hundred years ago sugar, which came in large lumps, was about $2.75 a pound, granulated sugar as known today is a comparatively recent production.

Sweets are enjoyed by all ages from the child who jumps with joy at sight of an "all-day sucker" to a grandfather who slyly slips a peppermint into his mouth from the supply in his vest pocket. To top off a meal, a sweet seems to be exactly right and nearly everyone looks forward to dessert.

Here are some sweet desserts:

MAPLE SPANISH CREAM

1 tablespoon gelatine
¼ cup cold water.
1 cup milk
3 egg yolks
1 cup maple syrup
⅛ teaspoon salt
3 egg whites.

Soak gelatine in cold water. Heat milk in double boiler. Beat egg yolks until light. Pour hot milk over egg yolks, stirring constantly, and return to double boiler. Add maple syrup and salt. Stir until the custard coats the spoon. Add soaked gelatine. Stir until dissolved. Cool. Fold into stiffly-beaten egg writes. Pour into a greased mold. Chill thoroughly. Yield: six servings.

CARAMEL PUDDING

¼ cup brown sugar
½ cup boiling water
4 tablespoons cornstarch
¼ teaspoon salt
¼ cup brown sugar
¾ cup cold milk
2¼ cups scalded milk
2 eggs
¾ teaspoon vanilla

Melt the ⅓ cup brown sugar in a heavy saucepan, stirring constantly until it turns a rich caramel shade. Slowly stir in the boiling water and simmer 3 minutes. Mix cornstarch, salt and the ¼ cup sugar with the cold milk and add slowly to hot milk. Stir in the caramel mixture and cook in a double boiler 30 minutes. Add to well-beaten egg yolks, return to double boiler and cook 3 minutes longer. Remove from heat and add flavoring. Cool slightly before folding in stiffly-beaten egg whites. Pour into molds, chill and serve with cream. Yield: six servings.

MINT BAVARIAN

4 teaspoons gelatine
¼ cup cold water
2 cups milk
½ cup sugar
¼ teaspoon salt
1 or 2 drops oil of peppermint
Few drops green vegetable coloring
½ cup whipping cream

Soak gelatine in cold water for 5 minutes. Scald milk, add sugar and salt. Add soaked gelatine and stir until dissolved. Cool slightly, add flavoring and green vegetable coloring. Chill mixture until partially set, then fold in cream, which has been whipped until stiff. Line slightly greased mold with chocolate cookies or thinly sliced chocolate cake and pour in pudding mixture. Chill until firm. Yield: six servings.

Steamship Movements

For Vancouver
Monday—ss. Princess Adelaide 10 p.m.
Tuesday—ss. Cardena, 1:30 p.m.
Thursday—ss. Prince Rupert, 11:15 p.m.
Saturday—ss. Catala, 9 a.m.
June 9—ss. Princess Norah, p.m.
June 12—ss. Princess Louise p.m.
From Vancouver
Sunday—ss. Cardena, p.m.
Monday—ss. Princess Adelaide p.m.
Wednesday—ss. Prince Rupert 10 a.m.
Saturday—ss. Catala a.m.
June 7—ss. Princess Louise a.m.
For Alice Arm, Stewart, Port Simpson
Sunday—ss. Cardena, mid night.
From Alice Arm, Stewart, Port Simpson
Tuesday—ss Cardena, a.m.
From Ocean Falls
Monday—ss. Princess Adelaide p.m.
Wednesday—ss. Prince Rupert, 10 a.m.
Friday—ss. Catala. p.m.
For Ocean Falls
Monday—ss. Princess Adelaide, 10 p.m.
Thursday—ss. Prince Rupert, 1:15 p.m.
From Alaska
Thursday—ss. Prince Rupert, p.m.
June 9—ss. Princess Norah p.m.
June 12—ss. Princess Louise, p.m.
or Alaska
Wednesday—ss. Prince Rupert midnight.
From Queen Charlotte Islands
June 7, 18 and 28—ss. Coquitlam, p.m.
For Queen Charlotte Islands
June 8, 19 and 29—ss. Coquitlam, 11 p.m.

BOWLING SCHEDULE

June 8—Cosmos vs. Orange Savoy vs. Variety, Manson's vs Comets; Watts & Nickerson vs Toilers, Annette's vs. Westview
June 10—Lucky Strikes vs Rosa Lee's, Scuby's vs. Coasters Moose vs. Miller Bay; Blowers vs. Bankers, Big Sisters vs Sweet Sixteen.
June 15—Variety vs. Orange Manson's vs. Toilers; Watts & Nickerson vs. Westview, Lucky Strike vs. Cosmos.

PRINCE RUPERT YEARS AGO

June 8, 1923

The city completed an arrangement with the dry dock under which local electrical needs would be supplied by the dry dock for a week while the Shawatlans hydro plant was closed for overhaul.

* * *

The Prince Rupert Sulphite Fibre Co. was incorporated at Victoria with a capitalization of $1,500,000, divided into 15,000 shares. The objects of the company were to manufacture pulp, paper and develop hydro power.

* * *

B.C. Keeley, general manager of the Canadian Government Merchant Marine, said in an address here that the C.G.M.M. would be a big factor in developing this port. He looked for steady expansion of deep sea trade.

June 8, 1913

William J. Leadbetter, station engineer at Mile 185, was brought to hospital here suffering from a lacerated leg, the result of being caught in a pulley.

* * *

News reached the city today that the general store of F. L. Charleson at Telkwa had been completely destroyed by fire. Mr. Charleson was in Vancouver at the time.

* * *

The married and single men of the city played football on Second Avenue, the former winning by a score of 4 to 3. Alex Holmberg was referee.

MEN'S FASTBALL SCHEDULE

June 9—High School vs. 99 Taxi.
June 12—General Motors vs. C.N.R.A.
June 14—99 Taxi vs. General Motors.
June 16—C.N.R.A. vs. Gordon and Anderson.
June 19—Co-op vs. High
June 21—C.N.R.A. vs. 99 Taxi.
June 23—General Motors vs. Co-op.
June 26—High School vs. Gordon and Anderson.
June 28—General Motors vs. High School.

● MERCHANTS—Do you know that the Daily News is the most effective medium of advertising n Prince Rupert? No one misses your message if it's advertised in the News. It's the really efficient way of putting it over. tf.

Chandler & Cowgill
Photographer
Developing, Printing
Enlarging
Box 645 216 4th St.

ELECTRICAL
● FIXTURES
● APPLIANCES
● CLEANERS
● SERVICE
SEE — PHONE — WRITE:
RUPERT RADIO & ELECTRIC
PHONE 644 212 THIRD AVENUE WEST BOX 1321

"SALADA" TEA
Quality You'll enjoy

Flood Toll Mounts

$1,000,000 NEEDED FOR EMERGENCY RELIEF

RALLY TO THE CAUSE

IMPORTANT

Send your Money Order or Cheque to your nearest Bank, any Trust Company, local Flood Emergency Committee or designated Receiving points. Make donations payable to B.C. Flood Emergency Fund.

PLEASE DO NOT SEND CASH THROUGH THE MAIL.

This advertisement sponsored by

GORDON AND ANDERSON
HIGHWAY CONSTRUCTION CO.
WATTS & NICKERSON
PR. RUPERT FISHERMEN'S CO-OPERATIVE
NORTHERN B.C. POWER CO. LTD.