Fall Coats For Girls

Styled Right • •
Priced Right •
• • • Are Right

RUPERT PEOPLES STORE

PADRES IN P.C.L. BALL PLAY-OFFS

SEATTLE (AP)—San Diego Padres joined Hollywood, Oakland and Sacramento in the $35,000 Governor Cup play-offs of the Pacific Coast League last night when they came from behind to beat Seattle 9-6.

The two teams, tied for fourth place at the season's end, Sunday played a single play-off game for the right to enter the play-offs. The play-offs start tomorrow night.

TALIHINA, Oklahoma (AP) — A United States air force bomber crashed in a wooded patch near here last night, carrying to death its 13 crew members. The plane caught fire immediately.

MARKETS

Fresh Fruit

Peaches, Hales, 2 pounds	.43
Crate	$2.75
Prunes, Case	$2.19
Bananas, lb.	.25
Apples, cooking, 3 lb.	.29
Lemons, large Cal., doz.	.50
Graepefruit, Calif., 3 for	.25
Oranges (Navel)	.22-.50
Dates, lb.	.35
Canteloupe, 27's, 2 for	43

Vegetables

Celery, lb.	.13
Rhubarb, 2 lb.	.15
Beets, bunch	.10
Parsley, bunch	.15
Turnips, lb.	.07
Spinach 2 lb.	.27
Radishes, bunch	.08
Green Onions, 3 bunches	.20
Mushrooms, lb.	.85
Head Lettuce	.19
Cooking Onions, 3 lbs.	.25
Corn on Cob, 12 for	.69
Cabbage, lb.	.07
Tomatoes, No. 1 lb.	.19
New Potatoes, 10 lb.	.58
Green Peppers, lb.	.29
Cucumbers, each	.10
Vegetable Marrow, lb.	.07
Squash, lb.	.10

Canned Vegetables

Dill Pickles, gal.	1.65
Cut Green Beans, Icy.	.20
No. 5 Peas, fancy	.19
Mied Vegetables	.23
Diced Beets, per tin	.18
Wax Beans, choice	.23
Mixed Peas and Carrots	.19
Pumpkin, 2 for	.25
Baked Beans, 20-oz. tin	.23
Baked Beans, 15-oz. tin, ea.	.21
Tomatoes. 28-oz.	.23

Fresh Milk

Quart	.22
Pint	.12
Cream, ½ pint	.28

Eggs

Large, cartoned, doz.	.79
Medium	.70

Butter

First Grade, lb.	.66
Margarine, lb.	.40

Cheese

Canadian Cheese, lb.	.50

Flour

Milk

Evaporated Milk, 16-oz. tins, 2 for	.33
Case	7.75
Pastry Flour, 7 lbs.	.58
Flour, 49's, No. 1 hard wheat	3.65
Flour, 24's	1.95

Tea and Coffee

Coffee, lb.	.69
DeLuxe quantity, lb.	1.18

Juices

Orange Juice	.29
Blended	.25
Grapefruit	.22
Tomatoes, 20-oz. ea	.15
28-oz.	.34
gallon	.59
Apple, 20-oz. tin, 2 for	.29
48-oz.	.34

Canned Fruits

Pineapple, crushed	.38
Pieces, 20-oz	.41
Apricots, 20-oz.	.33
Cherries, ancy, 20-oz.	.33
Loganberries, 20-oz.	.29
Peaches, choice	.30

Lard

Pure, lb.	.27
Shortening	.29

Soap

Soap, face, bar	.10
Laundry, cake	2 for .25
Soap Powders, large	.39

Glace Fruit

Cherries, ½ lb. pkt.	.45
Coconut, lb.	.50
Almond Paste, lb.	.39
Fruit Cake Mix, lb.	.45
Dates, fancy, 1 lb. pkt.	.34
Seedless Raisins, 2 lbs.	.35
Seeded Raisins, 2 lbs.	.26
Shelled Walnuts, ½ lb.	.47
Shelled Almonds, 6 oz.	.39
Shelled Brazils, ½ lb.	.45

Jams—Pure

Strawberry, 24-oz.	.59
Raspberry, 24 oz.	.47
Blackberry, 4-lb.	.87
Cherry, 24-oz.	[illegible]
Peach, 4 lb.	.83
Apricot, 4-lb.	.79

Soups

Canned Soups	13 to .20

Meats

Chicken, lb.	.66
Ham, boned and rolled, lb.	1.00
Ham, reg. lb.	.80
Bologna, lb.	.45
Weiners, lb.	.5[illegible]
Garlic Sausage, lb.	.5[illegible]
Bacon, pkg. ½ lb.	.4[illegible]
Bacon, slab, piece	.9[illegible]
Cottage Roll, lb.	.85
Liver Sausage, lb.	.52
Spare Ribs, lb.	.5[illegible]
Fresh Pork Ham, lb.	.75
Pork Chops, lb.	.72
Pork Sausage, lb.	.62
Steak, T-Bone, lb.	.95
Steak, round, lb.	.65
Pork Tenderloin, lb.	1.05

BILLBOARD ART IN OLD VIENNA—Every available billboard in Vienna, Austria, has been taken over by electioneering parties of the forthcoming election, to take place Oct. 9. The large poster, showing a man burdened under the hammer and sickle of communism, says "don't let this happen to you!"

SHADOW OF GALLOWS LIFTED—For the first time since the night of March 26, Albert (Punch) Quesnel of Espanola is a free man. Convicted on June 29 and sentenced to hang Sept. 29 for the murder of 71-year-old Mrs. Harry Cleland of Espanola, Quesnel was given his freedom after a court of appeal Tuesday quashed the sentence and acquitted the accused man. Here Quesnel, right, leaves the Sudbury District Jail accompanied by Owen Connors, the jail governor. (C. P. Photo)

363 REASONS TO BE PROUD—World record-breaking achievement is claimed for this white leghorn hen in laying 363 eggs in 365 days. Donald McQ. Shaver, of Galt, Ont., who raised the record-breaker, looks as proud as the hen on her achievement.

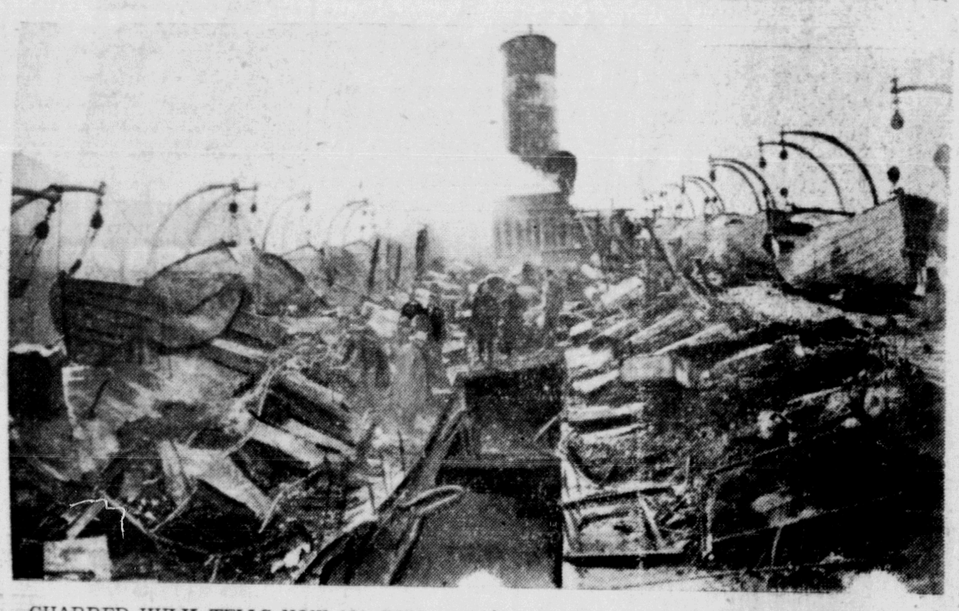

CHARRED HULK TELLS HOW 121 DIED—While tons of water poured by firemen sizzled and turned to steam on the Noronic's red-hot hull, 730 passengers and crew struggled to escape the blaze and smoke. The ship, biggest pleasure yacht on the Great Lakes, caught fire at 2:40 a.m., in Toronto harbor, in half an hour was blazing out of control. Over 120 died unable to survive the searing air long enough to run from their cabins to the ship's side. At the height of the fire the Noronic, as shown here, was a blazing beacon, screams could be heard above the roar of the flames, and a few who had stayed alive were plunging over the ship's side.

YOUNG COMMUNISTS IN BERLIN—Soviet occupation forces in Berlin held a mass rally recently at the Lustgarten to commemorate victims of fascism and nazi persecution. In the evening a torchlight procession highlighted the day-long rally. These youngsters are members of the Youth Pioneers, a youth organization of the Communist party. The only sign of uniformity of dress in the outfit appears to be the kerchiefs tied around the neck.

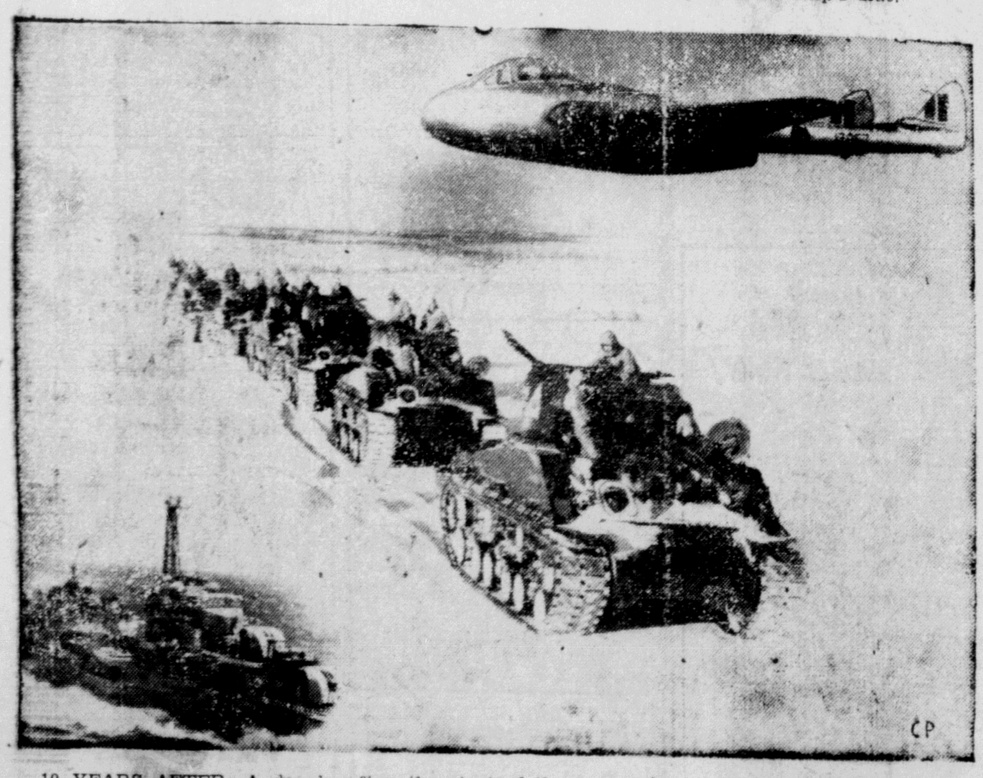

10 YEARS AFTER—A decade after the start of the Second World War, Canada is spending record sums on rebuilding her defence forces. This photo shows some of their equipment. The aircraft is one of the Vampire jets, flown by R.C.A.F. fighter pilots. The tanks are Shermans in winter training in Wainwright, Alta. The ship is the tribal class destroyer, Athabaskan, commissioned in January 1948, at Halifax. (C. P. Photo)

THE WEATHER

Synopsis

The fine autumn weather which has been general over B.C. for the past week will continue through tomorrow. Maximum temperatures will range in the sixties and seventies with the minimum temperatures in the thirties and low forties.

Forecast

North Coast Region—Sunny today and tomorrow. Little change in temperature. Wind light. Lows tonight and highs tomorrow—At Port Hardy, Masset and Prince Rupert 45 and 60.

Men of Distinction PREFER VICKERS' London Dry GIN

VICKERS' IS DISTILLED IN CANADA AND IS DISTRIBUTED BY Calvert

This advertisement is not published or displayed by the Liquor Control Board or by the Government of British Columbia.

MAN INJURED IN STREET MISHAP

Joseph McGee Cozart, 59-year-old ticket seller at the C.N.R. depot office is in hospital in serious condition today following a traffic accident at 7:15 last night in which he was struck by a truck while crossing Second Avenue at Sixth Street.

According to a report this morning, he suffered a fractured jaw, a bad cut over the left eye, a crushed chest, damage to the interior of his mouth and a badly lacerated, possibly fractured knee.

According to witnesses, Cozart had emerged from the Grand Cafe and was crossing Second Avenue, heading for the C.N.R. depot to go to work.

A truck, said to have been driven by Steve Minchenko was approaching westward on Second Avenue. Apparently Cozart saw the truck coming for he stopped midway in the street as if to let it pass. However, when the truck was within about 40 feet of him, he dashed across the street.

Caught without warning, efforts on the part of the driver to stop in time were unsuccessful. Mr. Cozart was hurled about 30 feet by the impact.

Witnesses said that the truck had not been travelling at excessive speed and that it stopped in an extremely short distance for so heavy a vehicle.

Cozart, who has been employed at the depot ticket office here for the last five years, has no relatives in the city.

SMITHERS—Final rites for the late Hugh V. Boswell, pioneer of Smithers and Prince Rupert were held at Smithers nited Church before a gathering of friends which he had made in more than 30 years in central British Columbia. Rev. L. C. Johnston officiated.

TITO'S COMRADE — Soviet hopes to turn the Yugoslav Communist party against Marshal Tito were dealt a severe blow by the stand taken by Moshe Piade, Red "elder statesman" in Belgrade. Pijade ,through the party paper Borba, accused the Kremlin-controlled Cominform of spreading a "monstrous lie" that Yugoslavia is planning to split Albania between herself and Greece.

EVERYBODY HAS HEARD OF

Hamilton Watches

They are among the world's best. We carry them in both Railroad grades for the pocket and in the popular wrist style.

The prices range from $40 to $85.

We guarantee them and we sell them at the factory-advertised price.

The wrist watches are in beautiful boxes.

Bulgers

TODAY 7 - 9 p.m. BETTE DAVIS — BOB MO in "JUNE BR

WED. - THURS. — Matinee We

Ginger ROGERS · Cornel W

It Had to Be Y

with PERCY WARAM · SPRING BYINGTON · RON RAN

CARTOON
HALL OF FAME
CAPITOL NEWS
7 p.m. — 9:14

Cap A FAMOUS PI

Got Married Early So They Would

"HERE COME CHARLIE"

The Hilarious Three Broadway Play at

Civic Centre — Sept

A Presentation of The Little Th

CFPR Radio Dial 1240 Kilocycles (Subject to Change)

TUESDAY—P.M.
4:15—Stock Quotations and Int.
4:30—Life in the Open
4:45—Musical Merry-Go-Round
5:00—Youth Program
5:30—Return to Arnhem
6:00—Supper Serenade
6:15—Perry Como
6:30—Musical Varieties
7:00—CBC News
7:15—CBC News Roundup
7:30—Leicester Square to Broadway
8:00—Science Reporter
8:15—Nation's Business
8:30—Record Album
9:00—T.B.A.
10:00—CBC News
10:10—CBC News
10:15—Radio Cartoons
10:30—T.B.A.
11:00—Weather and Sign Off

WEDNESDAY—A.M.
7:00—Musical Clock
8:00—CBC News
8:15—Morning Song
8:30—Music for Moderns
8:45—Little Concert
9:00—BBC News and Comty
9:15—Morning Devotions
9:30—Morning Concert
Time Signal
10:00—Ellen Harris
10:15—Morning Melodies
10:30—Roundup Time
10:45—Scandinavian Melodies
11:00—Air Kindergarten
11:15—Songs of Today
11:30—Weather Forecast
11:31—Message Period
11:33—Recorded Interlude
11:45—Famous Voices

P.M.
12:00—Mid-Day Melodies
12:15—CBC News
12:25—Program R
12:30—B.C. Farm
12:55—Recorded I
1:00—Afternoon
1:30—Waltz Time
1:45—Commentar Country W
2:00—Easy Listen
2:30—Records at
2:45—Novelty Tu City Wome
3:00—The Music

Men's Fi

Sept. 30—*Scoti lows, Thom Sheet bassadors, Brown adian Legion *Co Commercials, B Home Oil, Mans Motors.
*Teams to supply

"Guess wh in town BLACK LABE

This advertisement lished or displayed Control Board or ernment of Brit

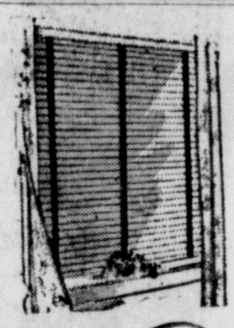

Venetian Bli

Steel, Aluminum or in a wide assortmen colors with matchin trasting tapes

Drop in and see our or phone, and our will call and meas windows and advis installed price.

Gordon's HARDWARE

McBride Street WE DELIVER

Fly QCA

TRAVEL
THE EASY, COMFORTABLE
Regular Trips . . .
To Queen Charlotte Island Po
(Daily, Except Sunday)
To Alice Arm, Stewart
(Every Thursday)
CHARTER FLIGHTS THROUGHOU
For Information and Reservations, Ca
QUEEN CHARLOTTE AIRLINES