HELLO SHRIMPS—Just about the biggest and smallest pets in Peterborough are owned by Constable Hodge McMillan. "King" the Great Dane, surveys the tiny Golden Hamsters which together weigh less than four of his toes. The little rodents, whose chief value is for medical research, are kept as pets and are unusual in Canada. They seem to enjoy playing round the big dog and spend many hours doing just that. (CP Photo)

CLASSIFIED

Classifieds: 2c per word per insertion, minimum charge, 50c. Birth Notices 50c. Cards of Thanks, Death Notices, Funeral Notices, Marriage and Engagement Announcements: $2.
SPECIAL DISPLAY, DOUBLE PRICE
Classified Advertising is payable in advance. Please refrain from telephoning.

IN MEMORIAM

MONTEITH—In loving memory of our dear daughter and sister who passed away February 15, 1943.
Not till the loom is silent
And the shuttles cease to fly
Shall God unroll the canvas
And explain the reason why.
The dark threads are as needfull
In the weaver's skilfull hands,
As the threads of gold and silver
In the pattern He has planned.
—Always remembered by your Mother, Dad and family.

FOR SALE

FOR SALE—28 ft. Troller 'Doxy' $1,200. Cow Bay Floats. (43)

FOR SALE—New Articles. Electric Toasters, Press Irons, Hot Plates, Heaters, Cups and Saucers, Kitchen Stoves at real saving prices. See B.C. Furniture. (tf)

FOR SALE—26 ft. troller with gurdies and gear. Apply 537 Taxi or Black 448 after 6 p.m. (46)

FOR SALE — One kitchen set, table, 4 chairs. One single bed, spring and mattress. One folding couch. One rocking chair. Phone Red 900, or call at 642 8th Ave. East. (41)

FOR SALE—Lot on 2nd. Ave. Selling cheap, including miscellaneous lumber. Phone Red 165. (43)

FOR SALE — Used Furniture, Office Fixtures and Hardware, Underwood Typewriters in best condition, Radios 1948 models, Kitchen Chairs, Coal Heaters, Electric Heaters, Logging Boots, Ladies' Fur Coat $7.50. Other useful household articles at the lowest prices. See B.C. Furniture Co. (tf)

MACHINERY FOR SALE

TO SAW better lumber more economically use the modern and up-to-date type National Portable Sawmills manufactured by National Machinery Company Limited, Vancouver, B.C. (tf)

METAL WORK

PLUMBING — Installations and Repairs. SHEET METAL WORK. Tar and Gravel Roofing. Letourneau & Sons, 629 Sixth West. Phone 543. (tf)

FOR RENT

FOR RENT—Two room apartment, quiet couple wanted. No children. 221 5th E. (43)

FOR RENT—Sleeping room, 801 Borden St. (tf)

FOR RENT—Furnished rooms, 843 9th Ave. West. (56)

FOR RENT—Two room apartment. Apply 100 4th West. (41)

HELP WANTED

APPLICATIONS will be received up to noon February 24 for position of Superintendent and Caretaker of the Pioneers' Home. Position suitable for man and wife. Salary $130.00 per month plus free living quarters, light, fuel and food. H. D. Thain, City Clerk. (38)

BOYS WANTED—The waiting list for Daily News delivery boys is open. Suitable boys wishing routes should leave their names at the office. tf

WANTED—A reliable man to sell Rawleigh Products in Prince Rupert and surrounding district. No experience needed to start. Write today. Rawleigh's Dept. WG-B-166-189, Winnipeg, Man. (H)

WOMEN INTERVIEWERS to do occasional assignments for public opinion and marketing research company. Senior Matriculation required. Write details, age, education, experience. Gruneau Research Limited, 80 Richard Street, West, Toronto. (39)

AGENTS Wanted to sell Plastic Letter and Figure Sets throughout B.C. Every business is a prospect. Repeat orders and good commission. Write, advising territory covered, to: George Forret Advertising Ltd., 89 W. Pender St., Vancouver. (1t)

PERSONAL

THE RAWLEIGH Dealer wishes to take this opportunity of advising local citizens that Rawleigh goods may be had at any time at 1415 Piggott Avenue or a card addressed to Station B, Box 1115, will bring prompt delivery and cheerful, courteous service at any time. A. Desautels. (39)

PERSONAL DRUG SUNDRIES (rubber goods) twelve samples for 50c postpaid in plain sealed wrapper, catalogue included. General Novelty Co., Dept. 'PR', 71 Major St. Toronto, Ont. (50)

NOTICE

The Daily News wishes to draw attention to the rule that classified and transient advertising is payable in advance at the office at time of presenting copy for advertising. Those desiring to advertise in this manner in the Daily News are asked to assist the office and respect this rule by refraining from telephoning classified advertising.

BASKETBALL TIME-TABLE

February 15 — Kinsmen and North Star, High School and Peoples, High School and Stones, Savoy and Co-op.

February 19—North Star and High School, Peoples and Doms, Co-op and Bo-Me-Hi, Merchants and Morgans.

HOLLYWOOD CAFE
Most Up-to-Date Cafe in the City
Open from 8 p.m. to 4 a.m.
We Specialize in Chinese Dishes
CHOP SUEY — CHOW MEIN
FOR OUTSIDE ORDERS PHONE 133

BURNS KEEP BOWLS LEAD

Brownwoods and Continental Tied for Runner-up Spot in Men's League

Burns scored a two game to one victory over lowly Alley Cats to retain their leadership in the Men's Five Pin Bowling League. Brownwoods and Continentals won two games to one respectively over Scotians and Stones and are now in a tie for second place. They displaced Mallets who were being blanked by Moose and fell into fourth place along with Stone's and Malkin's who improved their position with a clean sweep over Maple Leafs.

The team scores were:
Burns 3, Alley Cats 1.
Brownwoods 3, Scotians 1.
Continentals 3, Stone's 1.
Moose 4, Mallets 0.
Malkins 3, Maple Leafs 0.
Ambassadors 3, Jaycees 1.

High single score for the week's series was E. Hildebrand of Ambasadors with 349 while Eddie Mussellam of Brownwoods had the high three-game aggregate of 793.

The league standings to date:

Burns	25
Brownwoods	23
Continentals	23
Mallets	21
Stone's	21
Malkin's	21
Moose	19
Ambassadors	18
Scotians	13
Jaycees	12
Maple Leafs	11
Alley Cats	9

Individual scoring was as follows:

ALLEY CATS—			
W. Landon	159	240	179
E. Blain	114	162	161
D. McNab	103	188	252
R. Tough	140	84	131
H. Lindseth	230	156	157
Handicap	102	102	102
Totals	848	932	982
BURNS—			
Timmermeister	168	115	195
Halvorsen	191	328	150
J. Pinniger	175	216	195
F. Comadina	155	162	169
J. Comadina	267	232	194
Handicap	23	23	23
Totals	979	1076	926
SCOTIANS—			
W. McChesney	191	172	165
J. Laurie	186	190	173
J. Wide	115	192	161
J. Davidson	164	160	230
J. Graham	132	198	246
Handicap	89	89	89
Totals	877	1001	1064
BROWNWOODS—			
E. Mussellam	245	277	271
I. Dunbar	148	191	176
R. Woods	174	144	209
R. Shrubsall	196	186	182
R. Moxley	287	243	182
Handicap	10	10	10
Totals	1060	1051	1030
STONE'S—			
Vanetta	186	147	140
Rudderham	183	151	210
Windle	187	204	208
Tubb	239	165	130
Low score	118	123	134
Handicap	16	16	16
Totals	929	806	838
CONTINENTALS—			
B. Vuckivoch	188	162	150
S. Davison	130	127	251
B. Harrison	118	123	134
J. Rhodes	160	187	215
J. Paul	191	186	273
Totals	36	36	36
Totals	823	821	1059
MALLETS—			
Hodgkinson	157	202	160
Martin	136	178	115
Majore	190	221	169
Bolam	158	182	171
Mallett	175	170	164
Handicap	145	145	145
Totals	961	1098	924
MOOSE—			
Muncey	233	269	183
McKinnon	213	264	254
Goudy	187	220	202
Bellamy	203	241	201
Tweed	193	163	206
Handicap	68	68	68
Totals	1097	1225	1046
MALKIN'S—			
A. Leamy	191	189	206
T. McMeekin	164	217	216
R. Burnie	206	222	260
A. Taylor	218	283	158
G. Withers		190	138
Low score	88		
Handicap	26	26	26
Totals	879	1127	1004
MAPLE LEAFS—			
J. Mitchell	88	160	209
W. Page	97	101	123
G. Paul	168	209	237
J. Whittaker	181	198	167
J. Schield	175	183	150
Handicap	116	116	116
Totals	825	937	1002
JAYCEES—			
A. P. Crawley	182	209	156
O. Odegard	191	131	145
S. G. Furk	147	293	216
M. Stapleton	251	219	151
D. Hay	245	136	183
Handicap	74	74	74
Totals	1090	1062	925
AMBASSADORS—			
E. Hildebrand	178	349	144
W. Anderson	339	245	206
R. Pollock	195	212	180
L. Hopkins	197	251	158
M. Chyzyk	201	142	114
Handicap	94	94	94
Totals	1204	1293	896

ADOPTS GUINEAU PIGS—Fifteen years ago while living in Toronto, A. Poisson of Kirkland Lake bought Mike, apple-eating simian show here. Not long ago, the animal became depressed, wouldn't eat and whimpered constantly. Poisson guessed Mike was lonesome and bought two guinea pigs who sharethis photo to cheer him up. The experiment was a success and Mike is happy once more. He guards his companions like a mother and defies all intruders. Mike's other talents include selecting the key of his cage from a key ring and a perpetual thirst which only beer can quench—temporarily. (CP Photo)

HOCKEY SCORES

Pacific Coast League
SUNDAY
Vancouver 5, Portland 3.
Seattle 5, Tacoma 1.
Fresno 10, San Diego 6.
SATURDAY
Vancouver 3, Tacoma 2.
Fresno 3, Oakland 2.
Los Angeles 4, San Francisco 3.
Seattle 2, New Westminster 2.

Civic Centre Dates

WEDNESDAY
Sports
a.m.
9:00—Bo-Me-Hi Gym Class.
p.m.
2:30—Rup-Rec Tiny Tots.
3:30—Teen Age Badminton (casual).
7:00—Adult Club Badminton.
7:30—Rup-Rec Teen Age Girls.
Special
1:00—Gyro Club Luncheon.
1:30—Gyro Club Meeting.
2:30—Women's Leathercraft.
3:30—Women's Shellwork.
3:30—Jr. Girls Doll Dressing Class.
7:30—Teen Age Boys Crafts.
8:00—Little Theatre.
8:00—Co-op Meeting.

You Saw it In The News.

Looking Back in SPORTS

Reminiscences and Records

If the Stanley Cup, hockey's most coveted prize, could only talk, what romantic stories of Canada's great winter pastime it could relate!

Through its 55-year history, dating back to 1893, this trophy has been the shining symbol of hockey supremacy in Canada every year almost without exception. Originally valued at $50, it has grown in stature with the growth of hockey until today it is the hall-mark of a sport whose promoters talk in millions of dollars.

The Stanley Cup was presented at the start of the 1893-94 season by Lord Stanley, later the Earl of Derby, who was at that time Canada's Governor General. In 1890, through the efforts of another English nobleman, Lord Craven, Stanley became a hockey enthusiast, and, prior to leaving for England on the expiration of his term as the King's representative in Canada, he expressed a wish to do something tangible for the great winter sport.

The story is that Lord Craven pointed out that Canada's hockey teams played merely for the sake of playing and suggested that Stanley donate a prize. "An excellent idea!" Stanley enthused. He immediately turned over 10 pounds sterling ($50) for the creation of a trophy that would be challenged for annually to determine the hockey championship of Canada.

FIRST WINNERS

Shaped like a punch bowl (and often used as such by celebrating champions) the Stanley Cup made its debut and was won for the first time by the Montreal A.A.A. team in 1893-94. It became, in short order, the prime objective of all teams in Canada.

Montreal Victorias won it in 1894-95 and then, the following season, when Winnipeg Victorias successfully challenged for its possession ,the national importance of winning the Stanley Cup suddenly struck home. Thus toward the late stages of the Gay 90's hockey interest gripped the nation in unprecedented manner.

Monied people with pride in their communities produced the bankrolls necessary to secure the services of star players and the resulting keen competition, on and off the ice, skyrocketed the national enthusiasm for the game.

The East, with its greater population and richer industries, dominated the competition in the early years, Montreal and Ottawa, in particular being consistent winners. But challenges came from all parts of the country and of all the bids for the Stanley Cup the most fantastic emanated in 1905 hard on the heels of the romance of the Klondike Gold Rush.

All Canada—and the world, for that matter—was captivated by the stories of sudden and incredible riches in Canada's north. The Yukon became a thriving portion of the nation and the eyes of the sports world literally bugged out when it was announced that a team from Dawson City would travel across the continent to play the Ottawa Silver Seven for the Stanley Cup.

As it turned out, the Yukon representatives were no match for the famed Silver Seven. Ottawa won by scores of 9-2 and 23-2 and in that lopsided second game, one-eyed Frank McGee, one of hockey's immortals who was killed later on the Somme, scored 14 goals, an individual Stanley Cup feat unequalled before or since that time.

One-sided as the series was, however, it heightened hockey enthusiasm and spending sprees by the richer communities. Great "amateur" teams were assembled at considerable expense and ultimately led to a player war between rival factions that resulted in the formation of the first all-out professional league—the National Hockey Association—in the 1909-10 season. The pro league, given scant chance of a long life from the beginning and was the forerunner of today's major hockey circuit, the National Hockey League.

The pro idea spread to the Pacific Coast in 1911-12 and at the conclusion of its first season of operations, the Coast Leaguers challenged the National Hockey Association winner to a duel for possession of the Stanley Cup. This challenge did not meet with the approval of the Cup Trustees, wh said that the trophy was originally intended for amateur competition, and certainly wasn't for all-out professional competition.

(Continued on Page Six)

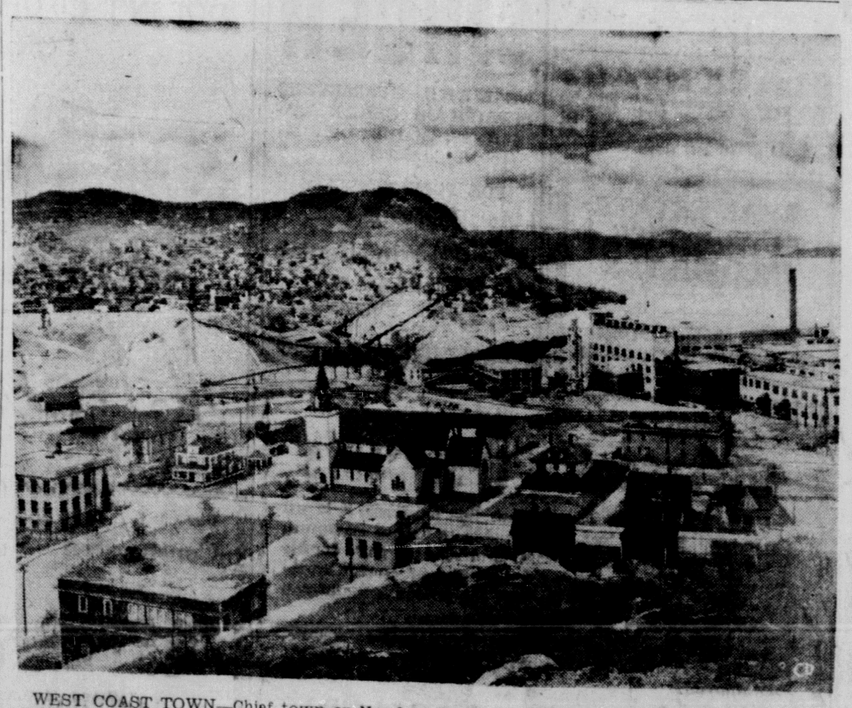

WEST COAST TOWN—Chief town on Newfoundland's west coast is Corner Brook near the mouth of the Humber River. It is almost entirely owned by Bowaters Pulp and Paper, Limited, a British company. The town is probably the most moder nin the country. This photo shows a section of the town with the pulp and paper mill standing out in the centre. (CP Photo)

SCORING IN MIXED BOWLS

Individual scoring in the Mixed Bowling League at the end of the week was as follows:

KING PINNERS—			
P. Dickens	164	138	119
A. Pierce	256	156	210
J. Shenton	142	111	177
S. Comadina	206	216	238
G. Shenton	176	215	133
N. Kinslor	158	243	187
Handicap	12	12	12
Totals	1114	1091	1076
MALKINS—			
A. Leamy	171	230	165
M. Leamy	126	136	113
E. Schild	103	109	125
R. Clavering	119	122	120
D. Taylor	99	104	112
A. Taylor	183	224	147
Handicap	875	994	851
DODGERS—			
S. Ramsay	260	233	174
V. Menzie	196	210	127
L. Anderson	111	122	109
G. Anderson	241	214	137
I. Garner	337	135	262
E. Garner	231	283	180
Handicap	24	24	24
Totals	1400	1271	1063
MAPLE LEAFS—			
P. Thompson	182	212	150
J. Thompson	264	225	187
A. Sheare r	85	149	80
R. Snearer	149	170	214
J. Depnison	128	123	162
G. Dennison	136	175	153
Handicap	50	50	50
Totals	994	1104	996
PUSHOVERS—			
C. Whatman	193	215	158
E. Smith	216	156	155
J. Graham	237	156	187
M. Flynn	179	140	158
E. Anderson	174	129	141
J. Paul	246	185	175
Handicap	33	33	33
Totals	1278	1014	1007
SILVER STREAKS—			
G. Smith	134	205	103
L. Smith	126	171	104
P. Roberts	129	94	113
G. Van Meer	140	111	101
J. Long	223	130	128
Low score	193		
R. Roberts		136	216
Handicap	47	68	68
Totals	993	915	833
HIGH SCHOOL—			
I. Dunn	125	86	
G. Bateman	93	86	86
M. Knutson	176	126	90
W. Garbutt	119	132	102
B. Gray	98	106	102
T. Jenkins	216	168	168
Low score			144
Handicap	174	174	134
Totals	1001	893	816
CLOVER LEAFS—			
G. Bordie	183	231	201
B. Payne	142	133	146
I. Keays	187	184	200
L. Keays			
C. Silverslides			
Y. Turcotte			
Handicap			
Totals			
B. C. MESSE			
T. Smith			
G. Smith			

Continued

free delivery
BOTTLED BEER
Phone 654
25c per dozen paid for empties labeled by any B.C. Brewery
This advertisement is not published or displayed by the Liquor Control Board or by the Government of British Columbia.

Is Your Radio Sick?
BRING YOUR RADIO RADIOPHONE SET TO
Ken's Radio Clinic
for
SATISFACTORY SERVICE
Dealers for
GENERAL DRY BATTERY AND WESTINGHOUSE
718 Second Ave. Phone 53

SAVOY HOTEL
Carl Zarelli, Prop.
PHONE 37 P.O. Box 544
FRASER STREET
PRINCE RUPERT

CAR WASHING and SIMONIZING
● Protect the finish of your car from severe weather conditions. We offer prompt service and our prices are reasonable.

Bob Parker's
UPTOWN SERVICE STATION
2nd and McBride — OR — Phone 791

MEN'S CLOTHES
See us for
MEN'S DRESS
Now
MEN'S DRESS SOX
MEN'S PENN SOX
MEN'S WORK
forized, now
MEN'S DRESS
steds and
MEN'S FISHER
all wool, now
MEN'S WINDB
Zipper, Shove
Now
MEN'S SUITS
steds, now
BOYS'
Denims, Und
Pants, Shoes
BOYS' SWEAT
from
BOYS' ALL W
Now
BOYS' and
PANTS and
2 to 6 years,
knees, per
B.C.CLOTHI
3rd Ave
Since
Rex Bowlin
Open to general
urday and Sa
noons and eve
Tuesday and
nings after 8
BROAD
CAF
Always the Best
HIGH QUALITY
TRY OUR
SPECI
BUSINESS L
TRY OUR
CHINESE
Extra Special
Chow Mein
608 3rd Ave W.
WRATH
PHOTO FIN
Developing,
Enlarg
QUICK SE
Amateur
Professional
WANT
Emp
Beer B
CITY TRA
WILL COLLECT
YOUR D
CARTONED O
WE PAY
PHONE
JOHN
BULO
OPTOMET
John Bulge
Third Ave