Prince Rupert Daily News

Saturday, November 4, 1950

An independent daily newspaper devoted to the upbuilding of Prince Rupert and northern and central British Columbia
Member of Canadian Press — Audit Bureau of Circulations
Canadian Daily Newspaper Association
G. A. HUNTER, Managing Editor. H. G. PERRY, Managing Director

— SUBSCRIPTION RATES —

By Carrier, Per Week, 20c; Per Month, 75c; Per Year, $8.00; By Mail, Per Month, 50c; Per Year, $5.00.

Pulp Mill Opening

AFTER three years of construction boom, Prince Rupert's economy will take on a new and permanent stability with the commencement of operations next February, as announced by George Schneider, vice-president of Celanese, of the Columbia Cellulose Co. (Celanese Corporation of America) high alpha pulp plaant at nearby Watson Island.

Prince Rupert's big pulp mill, which we talked about for so many years and almost despaired of for so long, is now almost fait accmpli. In fact, we have come to take it as a matter of course. It has become an accepted fact to such an extent that we possibly do not fully appreciate its importance.

We have had a busy time the past two or three years with the happy-go-lucky and careless days of the constructionist and boomer which have brought a floating, free-spending and reckless type of population. Next year, when the plant comes into operation, a change will be noted. We will be receiving a new type of worker in the skilled and high paid craftsmen—steady folk who will become worthy citizens and not the itinerant and temporary people who come to a community on any big construction job such as this.

The opening of the plant for operation will mark a new era in the history of Prince Rupert's development. We will be an industrial community which will fit in well with our old, reliable, steady and still highly valuable fishing industry which since the very first has been our mainstay and which will, of course, go on playing a prominent part in our well-being and prosperity.

UNITED STATES POLITICS

POLITICAL doings in United States are always of keen interest to us here in Canada and so the off-year elections on the other side attract a considerable modicum of observer interest here. The presidency is not involved except from the standpoint of significance of political trend.

With a third of the seats in the Senate and the entire House of Representatives in competition, the actual political control of the country could be changed. This has happened before in a mid-term election and has made it most embarrassing for the administration if not rendering their work almost ineffectual.

In this case, the Republicans have to win but six seats to control the Senate and 26 to dominate the House of Representatives.

After 20 years of one-party rule, what happens in these mid-term elections might well be of important significance prior to the presidential contest in 1952 which, of course, is always the most spectacular if not always of the greater importance.

CRACKPOT ACT

IT HAS BEEN part of the careers of six presidents of the United States to be shot at or otherwise made the target of assassination attempts. Of the six chief executives upon whose lives attempts have been made, three have been slain—Lincoln, Garfield and McKinley.

In almost all cases such incidents are the work of some fanatic laboring under delusion, malicious or otherwise, as is, of course, any murderous assault.

The incident this week concerning itself with President Truman was, undubtedly, something of this character. To go up to the executive mansion flourishing and firing pistols was, of course, unusual. This was obviously some sort of a crackpot act by unbalanced persons.

It cost them dearly. One is dead and the other is seriously injured and charged with murder. He will probably get short shrift.

SCRIPTURE PASSAGE FOR TODAY

"There is one mediator between God and men, the man Christ Jesus."—1 Timothy 2:5

HOW TO BUILD A GOOD CREDIT RECORD

1. Pay charge accounts in full by the 10th of each month.
2. Make contract or installment payments on or before due date.

CREDIT BUREAU OF PRINCE RUPERT

Services in the Church

DIRECTORY

Services in all churches at 11 a.m. and 7:30 p.m.; Sunday School at 12:15 except as shown.

ANGLICAN CATHEDRAL
4th Ave. W at Dunsmuir St.
Holy Communion 8:30 a.m.
Sunday School 2:00 p.m.
Canon Buell S. Proctor, B.A., B.D.
Rector: (Blue 732)

FIRST BAPTIST
5th Ave. E at Tonge St.
Minister: Rev. Fred Anderson
(Green 812)

FIRST PRESBYTERIAN
4th Avenue East
Rev. E. A. Wright, D.D.
(Green 982)

FIRST UNITED
636 6th Ave. West
Rev. L. G. Sieber
(Green 613)

FULL GOSPEL TABERNACLE
202 6th Ave. West
Pastor: C. Fawcett
Services 11 a.m. and 7:30 p.m.
Sunday School 12.15.
(Green 331)

SALVATION ARMY
Fraser Street
C.O.: Capt. W. Poulton
Directory Class 2:30 p.m.
Sunday School 3:00 p.m.
(Black 269)

ST. PAUL'S LUTHERAN
6th Ave. at McBride St.
Pastor: E. Solland
(Black 610)

ST. PETER'S ANGLICAN
Seal Cove
Sunday School 11:00 a.m.
Evening Prayer 7:30 p.m.
(Blue 227)

REGULAR BAPTIST
629 6th Ave. E. Blue 803
Pastor: Rev. Leonard A. Thorpe

First Presbyterian Church

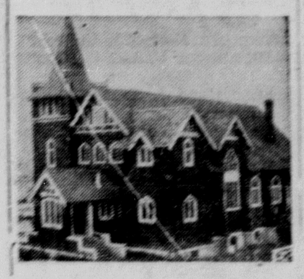

231 Fourth Ave. East
Minister: Rev. E. A. Wright, D.D.
Organists: Mrs. E. J. Smith, John Currie.

November 5, 1950

Morning Worship—11 o'clock
Canadian Legion will attend in a body.
Subject: "The Good Fight."
Solo: Rowland Myles
Week Night Service, Wednesday 8 p.m.
Evening Service—7.30.
to Keep it Holy."
"Remember the Sabbath Day
to visitors to worship with us.
We extend a cordial invitatio

ST. ANDREW'S CATHEDRAL

Sunday, November 5th
8:30 and 11:00 a.m.—Holy Communion.
7:30 p.m.—Evensong and Sermon. Special Preacher: Bishop Gibson.
The Rector will conduct Evensong and preach at St. Peter's, Seal Cove.

SATURDAY SERMON

By REV. LAWRENCE SIEBER (First United Church)

FOR THIS HIGH PURPOSE

The plainest of facts is this: we do not have one world. We have hoped and prayed and tried to believe that we do have one world; but we have two. The world is split right down the middle, politically, economically and, what is far more important, ideologically and spiritually. And our world is too small now to have two worlds. That is what all our trouble is about in world affairs which affect you and me.

There are two ways in which two worlds can become one. One way is by total conquest, the other is by some sort of voluntary agreement. This is the first task of our time if we are to survive. Agreement is all we can hope for just now for relations between nations because it will take many years for a common devotion to common ideals

These are the facts. But what are we going to do about them? If we stop with saying: "these are the facts," then there is nothing ahead of us but the autopsy. We must look and act on the facts in the light of the highest truth we know.

What is the highest truth we know? I speak with humility and with undaunted confidence to proclaim the witness of the ages to the truth which is in Christ. To a great multitude one day He said: "Think not that I am come to destroy the law, or the prophets: I am not come to destroy but to fulfill."

If we were to go on and read further we would find what He meant by these words. We would be impressed, too, with the way that Jesus sought to face the old facts of hate, greed, lust, pride bigotry, ill will and evil; not by fighting fire with fire which brings ruin, but with spiritual and moral forces which man can use with God, jointly in faith.

This was the terrific problem Jesus had to wrestle with in the Garden of Gethsemane. He knew that the high cause for which He had come into the world was to be a revelation of the power of love, mercy, forgiveness, at work among men and in conflict with powers of darkness. And for this high purpose He gladly endured the cross and is now "set down at the right hand of God."

We need to align ourselves with this way of His to bring to realization peace, goodness, faith and one world. The high purpose to which God is calling each and every one of us is not a bit different from that to which he called Jesus. It requires of us a simple and steadfast loyalty and reliance on God's ruling will.

This will be difficult for us because we are so materially-minded. We are far more concerned with things than values and attitudes and spirit. But if in the next coming days a million people in Canada would set themselves to exercise self-control and with faith turn from all those things which they do and feel evil, and undertake some near at hand good work and spirit for the high purpose of Christian relationships, the way of love and peace could not be ignored. That is what you and I are to do.

We shall then be penitent because we know we are guilty of propagating ill will and so war Then we shall be just with every one tempering justice with respect and love. In this mind and spirit we shall have the spirit of faith and expectancy and God will see . . . through us . . . that one world will eventually be a reality.

First United Church

636 Sixth Avenue West
Prince Rupert, B.C.
Rev. Lawrence G. Sieber

REMEMBRANCE DAY SERVICES

11:00 a.m.—Morning Worship and Baptismal Service.
Sermon: "What We Don't Know Hurts Us."
Children: "A Stone of Remembrance.'
Solo: "I Heard the Voice of Jesus Say."—Rathbone; Miss A. M. Stewart.
7:30 p.m.—Evening Worship.
Sermon: "No Man is an Island'
Anthem: "What Are These."—J. Stainer.
SUNDAY SCHOOLS: at First Church: all at 12:15; at Conrad United Hall: all at 1 p.m.

HOTEL ARRIVALS

Prince Rupert

Mr. and Mrs. A. Beguin, Alice Arm; Mrs. B. Johnson, Victoria; C. L. King, J. A. Rogers, F. M Hughes, D. Ericsson, Vancouver; E. McClellan and W. Willisecroft, Terrace; Mr. and Mrs. N. Jermyn, city; T. M. Kettles, Montreal; J. Green and D. Livingstone, Alice Arm; C. P. Crouch, Stewart; H. Oldham, Victoria; N. Vognild, Sandspit.

DOMINION STATISTICIAN — Herbert Marshall, 62, has been head of the Dominion Bureau of Statistics at Ottawa since 1945. Born in Toronto, Mr. Marshall was wounded in the First World War. He was a lecturer in political science at the University of Toronto from 1919 to 1921, and has been with the Bureau of Statistics since then. (CP PHOTO)

Reach Every Home By Ads!

BIG FENCE

WINDHOEK, South West Africa (—To keep out cattle and game infected with foot and mouth disease, a boundary fence 200 miles long is to be between South West Africa Bechuanaland. The fence starts out in Bechuanaland inlandly.

Semi-Dress Pants—All sizes from 30-44. Now $4
Satin Covered Comforters . . . for the Kiddie bed. Now $1
Pillows—To match the comforters ... 50c to
Comforters—Double bed size ... Wonderful selection, from ..... $5.95 to $12

B.C. CLOTHIERS LTD.
3rd Avenue
..... Since 1930 .....

SANDY'S CAFE
(Next door to Belmont Hotel)
OPEN AT 6.30 A.M.
A Good Place to Eat
BUCKET LUNCHES
We will make you a lunch that you can eat and enjoy.
ANY ORDERS TO TAKE OUT ..... PHONE 575

JOHN H. BULGER
OPTOMETRIST
John Bulger Ltd.
Third Avenue

OIL HEATING at its Best
MARCHAND SPACE HEATERS
Convenient,
Economical
High mechanical efficiency.
VORTEX Automatic Burners
30% saving in heating costs.
TERMS ARRANGED
Smith & Elkins
LIMITED
Plumbing and Heating
Phone 1?? P.O. Box 274

UNION STEAMSHIPS
NEW FAST SAILIN
Effective Nov.
Please Note
Advance In Ti
● Prince Rupert - Vancouver Service:
Lv. Pr. Rupert Tue. 12:00 Noon Ar. Vancouver Thu. A
" " Sun. 8:00 P.M. Ar. " " Tue. 1
Lv. Vancouver Wed. 8:00 P.M. Ar. Pr. Rupert Fri. 1
" " Fri. 8:00 P.M. Ar. " " Sun. 3
● FOR PORT SIMPSON, ALICE ARM, STEWART:
Lv. Pr. Rupert every Sun. 11:00 P.M.
● FOR MASSETT INLET (NORTH QUEEN CHARLOTTE IS.)
Lv. Pr. Rupert Fri. (Nov. 10 and 24 at 9:00 P.M.
● FOR SKIDEGATE AND CUMSHEWA INLETS (S. QUEEN CHARLOTTE IS.):
Lv. Pr. Rupert Fri. (Nov. 3 and 17) at 9:00 P.M.
For tickets, information, copy of new sailing schedule, please c
FRANK J. SKINNER, Prince Rupert Agent, Third Ave., Pho

FUR SALE
COATS PRICED TO SELL!
3 Ways To Buy...
● BUDGET
● LAY-AWAY
● EASY PAYMENT PLAN
BILL SCUBY FURS
Phone 974 Prince Rupert Box 1262

See the New
General Electric Washe
With Pump Control
Only $159.50
NORTHERN B. C. POWER C
PRINCE RUPERT STEWART, B.
PHONE 210

COMBINATION RADIOS
free home trial
PHILIPS RCA VICTOR
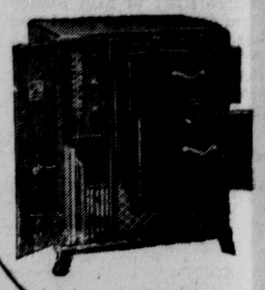
★ Your choice of two of the finest names in radio . . .
● PHILIPS—The ONLY combination with a marine band.
● RCA VICTOR—For 3 generations the cornerstone of home entertainment.
$129.50 to $475.00
SEE THEM NOW AT
McRAE BROS.

TOP QUALITY VALUES IN
USED CARS
1949 Special Deluxe Plymouth 1700.00
1941 4-Door Plymouth 900.00
One Maple Leaf Truck Motor $225
(Good condition, complete with 4-speed transmission, radiator, battery)
PHONE 566
RUPERT MOTORS LTD.
Second Avenue and First Street

Diamonds
FROM
GEORGE COOK
JEWELLER
Assure you of Quality—Value and Beauty.
Buy With Confidence
Beautiful 3-Diamond Engagement Ring 125.00

Fly QCA
SERVING THE B.C. COAST and QUEEN CHARLOTTE ISLANDS
FROM PRINCE RUPERT
TO: MASSET
PORT CLEMENTS
JUSKATLA
QUEEN CHARLOTTE CITY
ALLIPORD BAY
CUMSHEWA IN
LEAVE: PRINCE RUPERT ..... 9.00 A
*Except Thursday and Sunday
FROM PRINCE RUPERT
TO: ALICE ARM
STEWART
LEAVE: PRINCE RUPERT THURSDAYS 9.00
LEAVE: STEWART FRIDAYS 9.00
For TICKETS — INFORMATION — RESERVATIONS
PHONE 476
QUEEN CHARLOTTE AIRLINES L
QCA
Killas & Christopher Bl
Air Freight on all Flig