Use The WANT ADS TO: Buy-Sell-Rent Trade or Hire

Phone MISS WANT AD—748. She will be glad to help you place your ad

DEADLINE FOR CLASSIFIED ADVERTISING 4:30 P.M. DAY PREVIOUS

Classified Rates
...re time 4:30 p.m. day pre-
...us to publication.
...ified, 3 cents per word per
...ertion; minimum charge 50
...ts.
... Notices, 50 cents; Cards
... Thanks, Death Notices,
...eral Notices, Marriage and
...agement Announcements,
...00.
...al Display double price.
No Refunds
... will not accept responsi-
... for classified ads inserted
...rectly or under wrong
...ification unless notification
...n errors is received within
...rs of first insertion.

ANNOUNCEMENTS

...ted Church W.A. Spring
... June 11.

...holic Women's League
...nation tea, June 11, at the
... of Mrs. M. P. McCaffery,
...th Ave. West.

...al Purple Bake Sale June
...ordon & Anderson.

...sbyterian Ladies' Aid tea
...e Manse. June 18.

ENGAGEMENT NOTICE

... and Mrs. W. White an-
...ce the engagement of their
...hter Helen Jean, to Dr. E.
...ey Keever, son of Mr. and
...S. W. Keever, New Rochelle,
...York. The wedding will take
... June 25, in First Presby-
...n Church, 7 p.m. (1tp)

PERSONAL

... the Prince Rupert group
... Alcoholics Anonymous to-
...y. Write Box 1511, Prince
...pert. (131)

GOVERNMENT IS YOUR RESPONSIBILITY.

VOTE FOR RESPONSIBLE GOVERNMENT.

ON JUNE 9th

Vote Liberal
VOTE
...UCE BROWN
(131c)

...P a rein on your govern-
...nt. Join Social Credit to-
...y. (131)

...VINCIAL Affairs are your
...fairs. Join Social Credit to-
...y. (131)

ACCOUNTANTS

...LIC ACCOUNTANT. Income
...x specialist. S. G. Furk,
...one Building. Red 593. (20m)

BUSINESS PERSONALS

...RLD'S FINEST CLEANER—
...LECTROLUX. Phone Blue
... for Parts—sales—Service.
(c)

...CE your classified ad in this
...per at the economical six
...ne rate. 15 words for 3 con-
...utive days cost $1.25; 15
...ords for six consecutive days
...t $1.50. And remember you
...n phone your ads—just call
...8. Daily News (tf-nc)

...NTS for Canadian Liquid
...r Co. Ltd., for oxygen, acety-
...ne and all welding supplies.
...ndsay's Cartage & Storage
...td. Phone 60. (c)

...DSCAPING AND GARDEN-
...NG—Rock walls, rockeries,
...ck flower boxes, lawns and
...ences. Free estimates. Phone
...d 806. (130p)

...EN IN TERRACE drop in at
...rrace Rooms for accommo-
...tion. Phone 92. (150)

...LFORD Electrical Works. Mo-
...rs bought, sold, rewound and
...paired. (tf)

...ARLY everybody uses 99. (c)

...TIONAL Machinery Co. Lim-
...ed, Distributors for: Mining,
...awmill, Logging and Con-
...ractors' Equipment. Inquir-
...s invited. Granville Island,
...ancouver 1, B.C. (tf)

...RLD'S FINEST CLEANER—
...ELECTROLUX. Phone Blue
... for Parts—Sales—Service.
(C)

...E ELECTRICIAN D. Guyatt.
...ouse wiring and electrical
...epairs. 149 9th Ave. West.
...hone Red 165. (138)

...UMBING, automatic oil heat-
...g, sheet metal work. Phone
...43. Call 630 6th West. Le-
...ourneau. (c)

...ER bottles picked up. Phone
...Black 627. (148p)

...AGAZINES, novelties. Eddie's
...ews Stand. (c)

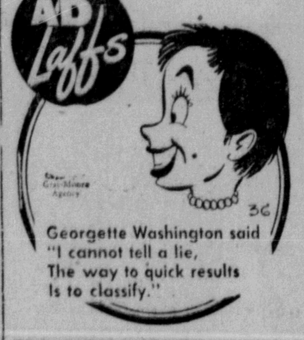

BUSINESS OPPORTUNITY

FOR SALE—Business on Third Ave. as going concern. For full particulars, phone 57. G. P. Tinker & Co. Ltd. (134)

BATTERY SERVICE

RUPERT Battery Shop, 234 East 3rd Ave. Phone Blue 126. Repairs, recharging and rebuilding. Work guaranteed. (c)

HELP WANTED—MALE

ELECTRIAL INSPECTOR
GRADE I
B.C. Civil Service—Department of Public Works, Terrace
SALARY: $327 rising to $387 per month, plus $15. per month special living allowance at Terrace. Must have knowledge of regulations governing electrical installations, at least 5 years' practical experience in the installation and maintenance of electrical systems, including experience in responsible charge, and on major installations. Application forms obtainable from the B.C. Civil Service Commission, 636 Burrard Street, Vancouver.

WANTED — Experienced despatcher. Knowledge of Prince Rupert necessary. Apply 99 Taxi Co. Ltd. (135)

BOYS! BOYS!—Do you want to earn extra pocket money during summer holidays? If you do just call and leave your name at THE DAILY NEWS OFFICE, for summer paper routes. (tf-nc)

HELP WANTED—FEMALE

WANTED—Stenographer, with some bookkeeping experience preferred, for office of local auto dealer. Please reply stating age, salary expected and address or phone to Box 685, Daily News. (131)

WANTED—Two clerk typists for hospital records. For one position applicant must be an experienced typist—good salary and living accommodations. Apply to Personnel Office, Miller Bay Indian Hospital, for further details (134)

STENOGRAPHER—GRADE 2
B.C. Civil Service
Forest Service, Prince Rupert
SALARY $165 — $203 monthly plus $15. per month Special Living Allowance. Typing speed 50, shorthand 110 words per minute; a minimum of 2 years' experience. Must be British subject, under 40, except in the case of ex-service women. Application forms obtainable from the District Forester, Prince Rupert, IMMEDIATELY.

SITUATION WANTED

EXPERIENCED woman wants housework. Black 828. (132p)

BOATS FOR SALE

FOR SALE—14' Chris-Craft runabout, complete with 3-speed engine. Both brand new. Phone Bill Lorne, 863, after 6 p.m. (131)

FOR SALE—Large power boat, two cabins, boathouse. Within half-hour drive from town. Price very reasonable. Excellent for fishing and hunting. Phone Red 418 for particulars. (134)

FOR SALE

FOR SALE — Electric heaters, electric hotplates, radio and record players, kitchen ranges (coal and wood), heater, double full-length bed and double decker bed. Used tires, batteries, auto parts. Apply Midland Pine, phone Black 739. (134)

FOR SALE — Portable electric record player, 50 records. $30. Call Blue 639. (132)

FOR SALE — Connor washing machine and lathe; oil heater, chesterfield suite. Phone Green 807. (132)

FOR SALE — Oil range, good condition. Phone Blue 152 or 1018 Ambrose Ave. (131)

FURNITURE for sale. Blue 548. (131)

CARS FOR SALE

FOR SALE—'52 Plymouth Hard top convertible. Phone Black 370. (1135)

CARS FOR SALE

"995"

1950 AUSTIN SEDAN—A one-owner car with only 17,000 miles. Extra equipment includes air-conditioning unit and radio.

"895"

1950 VAUXHALL SEDAN with radio and air-conditioning unit. Motor just recently overhauled.

To the family man desiring a newer car plus economy of operation, these values can not be surpassed. Terms.

For information, phone 555 or, call corner 3rd Ave. and 7th St.

McLEOD-RAE MOTORS
1239 Kingsway, Vancouver, B.C.
(130c)

RE-CHROME bumpers, grille, etc., with "Bumper Re-Nu"! Not a paint or polish! Just like chrome! Lasts years! Send $1.98 or COD. Fernlor, 772 King West, Hamilton, Ont. (Dealers wanted.) (149)

REAL ESTATE

FOR SALE — Six-room wartime with duroid roof, full brick chimney, newly painted, spotless condition, fenced with lawn, oil range. Price $4,500.00. Terms.
R. E. MORTIMER
353 Third Ave. Phone 83 (134)

FOR SALE — Small two-room house on two good lots, with oil range, on 11th Ave. Price $1,400.00.
R. E. MORTIMER
353 Third Ave. Phone 83 (134)

FOR SALE — Three-bedroom house, Seal Cove Circle. Full concrete foundations. Phone 57, G. P. Tinker & Co. Ltd. (134)

FOR SALE—Modern four-room house, partly furnished (new furniture). Full cement basement with furnace. 792 Alfred St., or phone Red 129. (132)

A REAL FAMILY HOME
ON 5th Ave. West off McBride, large living room, fireplace, dining room, bedroom and kitchen on main floor. Three bedrooms and bathroom upstairs (fireplace in master bedroom. Basement. Price $6850.00. Terms arranged. Exclusive listing.

EXTRA SPECIAL
$2,000. cash, balance as rent gives you immediate possession of this four-room bungalow, full cement basement, newly decorated throughout, level lot. Price only $5350.00, including modern electric range and oil burner. For the best buys see—

Armstrong Agencies Ltd.
Real Estate and Insurance
Phone 342, Black 197 evenings
(131)

FOR RENT

FOR RENT—Three-room unfurnished suite. $35.00 month. Box 687, Daily News. (130p)

FOR RENT — Board and room for quiet gentleman, respectable home. Non-drinker. Box 680, Daily News. (134p)

FOR RENT — Small furnished suite, private bath and entrance. Phone Black 255. (131p)

FOR RENT — Two unfurnished rooms. Couple, no children. 1063 9th East. (134p)

FOR RENT — Furnished one-room cabin. 425 9th West. (131p)

FOR RENT — One single room, board if desired. Men only. 812 2nd West. (132)

FOR RENT—Sleeping room, girl preferred; board if desired. Call Red 560. (130)

SINGER SEWING CENTRE rent portable machines. Phone 864. (c)

FOR RENT—Sleeping room. Box 686, Daily News. (133p)

FOOTHILLS (sootless) coal. Phone 651. Philpott, Evitt & Co. Ltd. (c)

WANTED TO RENT

WANTED — Urgently require three-bedroom house. Phone Blue 602. (tfnc)

WANTED

WANTED — Sun carrier for downtown route. Phone 640. (130)

CASH FOR
Scrap; copper, brass, batteries, radiators. Phone 543—Call 639 6th Ave. West (c)

WANTED TO BUY—Small house inside bridges. Will pay $1,000 cash. Substantial monthly payments. Write Box 688 Daily News. (132p)

WANTED—Room and board by gentleman by June 15. P.O. Box 15, City. (1tp)

TAXIS and TRANSFERS

CITY TRANSFER
Long Distance
CRATING and PACKING
Furniture Movers
FURNITURE STORAGE
Household Effects Moved to or from any point in B.C.
Phone 950
First Ave. and McBride
(c)

LEGAL NOTICE

LAND REGISTRY ACT

Re: Certificate of Title No. 8251-I to Lot Twenty-two (22), Block Ninety-seven (97), Section Two (2), Townsite of New Hazelton, Map 968.

WHEREAS satisfactory proof of loss of the above Certificate of Title issued in the name of John Roderick Fraser has been filed in this office, notice is hereby given that I shall, at the expiration of one month from the date of the first posting hereof, issue a Provisional Certificate of Title in lieu of said lost Certificate, unless in the meantime valid objection be made to me in writing.

DATED at the Land Registry Office, Prince Rupert, B.C., this 20th day of May, 1953, A.D.

/s/ ANDREW THOMPSON,
Deputy Registrar of Titles.
(143p)

AUCTION SALE

Timber Sale X-60227

There will be offered for sale at Public Auction at 11:00 a.m., on Friday, June 19, 1953, in the office of the District Forester, Prince Rupert, B.C., the Licence X-60227, to cut 630,000 cu. ft. of Spruce, Hemlock, Cedar, Balsam and Cypress on an area covering V.C.L. situated approximately 1½ miles S.W. of Lot 3939 on Steamer Passage, R. 5, Coast Land District.

Five (5) years will be allowed for removal of timber.

"Provided anyone unable to attend the auction in person may submit tender to be opened at the hour of auction and treated as one bid."

Further particulars may be obtained from the Deputy Minister of Forests, Victoria, B.C., or the District Forester, Prince Rupert.
(M15,22 29,J5c)

AUCTION SALE

Timber Sale X-59854

There will be offered for sale at Public Auction, at 11:00 a.m., on Friday, July 24th, 1953, in the office of the District Forester, Prince Rupert, B.C., the Licence X-59854, to cut 3,365,000 cubic feet of Fir, Cedar, Hemlock, Spruce and Balsam on an area comprising of part of T.L.'s 9486P and 12089P, situated Noch River, South Bentinck Arm, Range 3, Coast Land District.

Three (3) years will be allowed for removal of timber.

"Provided anyone unable to attend the auction in person may submit tender to be opened at the hour of auction and treated as one bid."

Further particulars may be obtained from the Deputy Minister of Forests, Victoria, B.C., or the District Forester, Prince Rupert, B.C.
(M22,29,J5,12,19,26,J3,10c)

TIMBER SALE X-60625

There will be offered for sale by Public Auction at the office of the District Forester, Prince Rupert, at 10:30 a.m. on the 19th day of June, 1953, the Licence X-60625, situated Tuck Inlet, to cut 494,000 cu. ft. of Spruce, Hemlock, Cedar, Balsam, and Other Species sawlogs. Provided anyone unable to be at the Auction in person he may submit a sealed tender to be opened at the hour of Auction and treated as one bid.

Five years will be allowed for removal of timber.

Particulars from Chief Forester, Victoria, B.C., District Forester, Prince Rupert, B.C., or Ranger E. Hlady, Prince Rupert, B.C. (1tc)

Today's Stocks

(Courtesy S. D. Johnston Co. Ltd.)

VANCOUVER

American Standard	.17
Bralorne	4.00
B R X	.02
Cariboo Quartz	1.05
Congress	.07
Cronin Babine	10¼
Giant Mascot	.40
Indian	.05½
Pioneer	1.80
Premier Border	.06½
Privateer	.03½
Sheep Creek	.65
Silbak Premier	.12
Taku River	.07
Vananda	.02½
Spud Valley	.03½
Silver Standard	.89
Western Uranium	2.20
Sil-Van	.50
Dorreen	.27
Estella	.45
Oils—	
A P Consol.	.31
Calmont	1.25
Central Leduc	3.00
Home Oil	8.00
Mercury	.14
Okalta	2.85
Royal Canadian	.12

TORONTO

Athona	.14
Aumaque	.15
Bevcourt	.47
Buffalo Canadian	.20¾
Consol. Smelters	24.00
Conwest	4.40
Donalda	.71½
Eldona	.33¼
East Sullivan	4.65
Giant Yellowknife	9.85
God's Lake	.94
Harricana	.14½
Heva Gold	.06¼
Duvex	.36
Joliet Quebec	.27
Little Long Lac	.62
Lynx	.11
Madsen Red Lake	1.50
McKenzie Red Lake	.33
MacLeod Cockshutt	2.46
Moneta	.43
Negus	.16½
Noranda	66.00
Louvicourt	.15
Pickle Crow	1.23
Petrol Oil & Gas	.63
New Senator	.20
Sherritt Gordon	4.45
Steep Rock	6.60
Silver Miller	.75
Sweet Grass	.48
Golden Manitou	2.25
Landover Oils	.20
Rix Athabasca	2.35
Nesbitt Labine	3.45

BLACKWOOD on Bridge

By EASLEY BLACKWOOD

Lack of Courage and Vision Explains Many Losing Hands

Often you hear a player say he never holds good cards and has to sit there and watch his opponents make game after game.

This may be true. On the other hand, it may be the player should take a good, searching look at his defensive game. Is his defense stodgy and unimaginative? In following suit and in leading does he always follow the safe, bookish, middle-of-the-road course? If so, probably he is missing chances to defeat at least some of those "ice-cold" games his opponents are reaching.

The winning player is the one who can shake himself out of the doldrums of conservatism and who has the courage and vision to make defensive plays designed to throw declarer off the track.

Some such plays involve the danger of losing one or more tricks. Others, like Mr. Dale's play in today's hand, involve no danger at all.

Mr. Dale opened the seven of hearts and dummy's ace won. Mr. Muzzy decided to try to set the spade suit. He planned to lead his ace, then back toward the queen, hoping Mr. Dale had the king.

He got his wish. Mr. Dale did have the king. But he promptly played it on the ace.

Mr. Muzzy frowned over this new development. It seemed clear to him now that Mr. Masters had started with J 10 9 8 5 in spades. He could get two spade tricks and no more. He saw he could also take two hearts, two diamonds and the two top clubs—eight tricks in all.

Pursing his lips and nodding his head to indicate he know where all the cards were (brilliant card-reading), he led a club and finessed dummy's jack.

Mr. Masters won with the queen and returned his last heart. Mr. Muzzy ducked but Mr. Dale overtook with the jack and led back the queen of hearts, knocking out the king.

After this, Mr. Muzzy had no chance for nine tricks. He was plenty mad when he found out about Mr. Dale's spade holding.

"Imagine that," he said, "pulling the king of spades by mistake and having it turn out to be a good play."

Mr. Dale smiled demurely. "I'm just lucky that way," he replied.

South dealer
Both sides vulnerable

North
(Mr. Champion)
S—Q 7 6 4 3
H—A 9
D—8 5 4
C—A K J

West (Mr. Dale)
S—K J 10
H—Q J 8 7 4 2
D—9 2
C—6 4

East (Mr. Masters)
S—9 8 5
H—10 3
D—Q J 10 3
C—Q 10 9 5

South (Mr. Muzzy)
S—A 2
H—K 6 5
D—A K 7 6
C—8 7 3 2

The bidding:

South	West	North	East
1 D	Pass	1 S	Pass
1 NT	Pass	3 NT	All pass

THE LETTERBOX

UNDUE CRITICISM
(Continued from page 2)

service man, and think that Mr. Hurst is entirely wrong.

The British naval ensign was the correct flag for the naval unit to carry. The ensign was carried in the correct manner at an angle, with the lower corner held to prevent it dragging on the ground. Although it appeared smaller, it was actually a much larger flag than that carried by the U.S. Navy unit. The British ensign was at the right hand, where it should be, and the American flag was at the left side, which is correct for a visiting foreign service.

The red ensign has been designated internationally for the use of British merchant ships. I believe I am correct when I say that there is as yet officially no designated Canadian flag.

It seems to me that our Services displayed the colors in the correct manner as called for in the Queen's Regulations, and should not be subjected to undue criticism.

Also, the Coronation Day celebrations are the biggest and best that I can remember in Prince Rupert. Many people spent many hours of hard work to give us a day for our children to remember for a long time, and I don't think that these hard working and patriotic people should have to put up with such criticism.

It was announced that the Annunciation School won a prize for their float. I did not see any entry from the High School in the parade. I wonder if this lack of patriotic energy has anything to do with Mr. Hurst's attitude?

J. S. GREER

UNFORTUNATE POSITION
(Continued from page 2)

In the interests of both your paper and your subscribers we submit that in future, impartiality would be your best course.

Yours for both a politically undistorted newspaper and a sound stable government.

'TWO HORSES THAT AREN'T ON THE PAYROLL'

(EDITOR'S NOTE: If the writers are asking us to go sit on a fence, we decline any offers. But our opinions are confined to editorials. By measurement of our news columns, the Social Credit party has received more space than the other parties since the campaign started with an address by Labor Minister Wicks.)

Price Index Drops

OTTAWA (CP) — The consumer price index again declined by one-fifth of a point during April to 114.4 from 114.6, as the living costs eased for the sixth month in a row, the Bureau of Statistics reported today.

WHEN STORE SIGNS ARE YOUR PROBLEM
YOU CAN EASILY SOLVE IT WITH...
THE NATIONAL SHOW-CARD WRITER
SEND FOR PARTICULARS
NATIONAL DISPLAY SPECIALTIES
BROCKVILLE, ONT.

Phone for FREE Delivery
COD
Bottled BEER
PHONE
654
25¢ per dozen paid for empties. Please have them ready when the driver calls.
This advertisement is not published or displayed by the Liquor Control Board or by the Government of British Columbia.

BEST OF FOOD
FINEST OF COOKING
FOR TAKE OUT ORDERS
Phone 200
Broadway Cafe

GEORGE DAWES
AUCTIONEER
Phone Black 846 and Red 127

Steamer
Prince Rupert
SAILS FOR
VANCOUVER
and Intermediate Ports
Each Thursday
at 11:15 p.m.
For KETCHIKAN
WEDNESDAY Midnight
Comfort and Service
For reservations write or call City or Depot Office, Prince Rupert, B.C.
CANADIAN NATIONAL

DINING
PLEASURE
in
SPARKLING NEW SURROUNDINGS
Commodore Cafe

Business & Professional

DELUXE PRESS
"Gestetner"
Duplicating
Circular Letters - Monthly Bulletins — any kind of Business forms. Direct mail advertising, etc. 30 - 40% less than regular printing.
Phone 383 P.O. Box 99
733—2nd Av. W. Prince Rupert, B.C. Give us your mailing list — We do the rest.

JOHN H.
BULGER
Optometrist
Third Avenue
John Bulger Ltd.

KEITH H. TUCKER
OPTOMETRIST
527 3rd Ave. Phone 212

John F. L. Hughes, D.C.
CHIROPRACTOR
Hrs. 10:30-12:30; 2:00-5:00
21 - 23 Besner Block
Phone Blue 442

IF YOU WANT A CINDER DRIVEWAY, ROCK OR CONCRETE WORK, Rent of Trucks and Equipment
Ph. Blue 939, M. J. SAUNDERS

H. G. HELGERSON
LIMITED
REAL ESTATE & INSURANCE
Phone 96, Evenings Black 899

Chinese Dishes
CHOP SUEY . . .
. . . CHOW MEIN
Open 6 p.m.—3:30 a.m.
(Daily except Sunday)
Hollywood Cafe
For Outside Orders Phone 133

SCOTT McLAREN
CHARTERED ACCOUNTANT
James Block 608—3rd Ave. W.
Prince Rupert, B.C.
Phone 347 P.C. Box 374

PRECISION SAW FILING
All Types of Saws Sharpened
215—1st Ave. W. Phone 909

BLONDIE —Better Not Be Nosy By CHIC YOUNG

No Vacation For Want Ads — They Work All The Time.