CLASSIFIED ADS

PHONE 748 FOR HELPFUL CLASSIFIED AD-TAKER

DEADLINE FOR CLASSIFIED ADVERTISING 4:30 P.M. DAY PREVIOUS

ssified Rates
me 4:30 p.m. day pre-
publication.
3 cents per word per
n; minimum charge 50

tices, 50 cents; Cards
anks, Death Notices,
Notices, Marriage and
ment Announcements,

isplay double price.
No Refunds
not accept responsi-
classified ads inserted
y or under wrong
ion, unless notification
rror is received within
t first insertion.

NOUNCEMENTS

Centre Hobby Show,
aturday and Sunday,
25, 26.

card parties April 15

Auxiliary rummage
18.

Mary Chapter daffodil
22.

card party, April 23.

er's Spring Bazaar,

urple spring bazaar at
April 23.

candy sale, April 25.

I.O.D.E. Spring Bon-
pril 30.

ide Association tea,
treet School, May 2.

& Professional Wo-
mage sale, May 2.

bazaar, May 6.

U. W.A. bake sale,
Gordon & Anderson's.
U. W.A. Halibut Fare-
Legion auditorium,

Day tea, May 12.

Auxiliary Tea and
how, May 13.

Star tea, May 14.

of the Moose Spring
y 21, Moose Temple.

ring sale, May 20.

rian missionary tea.

ge sale, Anglican
May 30.

Church tea May 30.

Coronation tea, Civic
ne 2.

a, June 4.

Church W.A. Spring
11.

Women's League
tea, June 11, at the
Mrs. M. P. McCaffery,
West.

ERSONAL

ein on your govern-
in Social Credit to-
(93)

TENTION
cial Credit mem-
and the Public are
to attend a meet-
the Civic Centre,
April 20th, to
Social Credit.
(92c)

ESS PERSONALS

classified ad in this
the economical six
16 words for 3 con-
days cost $1.35; 15
six consecutive days
And remember you
your ads—just call
News (tf-nc)

ED HAIR—Permanent-
ated with Saca-Pelo.
remarkable discov-
age. Saca-Pelo is
to kill the roots
hair and contains no
chemical. LorBeer
Granville, Vancou-
(H)

everybody uses 99. (c)

RANSFER, Furniture
Phone 580. (102p)

for Canadian Liquid
Ltd., for oxygen, acety-
all welding supplies.
Cartage & Storage
ne 60. (c)

FINEST CLEANER—
OLUX. Phone Blue
Parts—Sales—Service.
(C)

Prince Rupert group
holics Anonymous to-
te P.O. Box 1511,
upert. (91)

S, novelties. Eddie's
d. (c)

R Service—Light De-
one Black 627. Beer
cked up. (115p)

automatic oil heat-
metal work. Phone
680 6th West. Le-
(c)

BUSINESS PERSONALS

NATIONAL Machinery Co. Limited, Distributors for: Mining, Sawmill, Logging and Contractors' Equipment. Inquiries invited. Granville Island, Vancouver 1, B.C. (tf)

THE ELECTRICIAN D. Guyatt. House wiring and electrical repairs. 149 9th Ave. West. Phone Red 165. (108)

LANDSCAPING AND GARDENING — Rock walls, rockeries, fancy rock flower boxes and lawns. Free estimates. Phone Red 806. (91p)

PHONE 18 your Northland Dairy, for daily delivery except Sunday. By looking after your milk your milk will look after you. Keep it cool. All milk guaranteed. (tf)

WILFORD Electrical Works. Motors bought, sold, rewound and repaired. (tf)

PROVINCIAL affairs are your affairs. Join Social Credit today. (93)

LOST AND FOUND

LOST—Pair of glasses between power house on Wantage Road and Spero's Grocery. Finder please leave at Daily News. (93p)

LOST—Thin silver snake chain bracelet engraved "Pat." Finder please leave at Daily News. (91p)

ACCOUNTANTS

PUBLIC ACCOUNTANT, Income Tax specialist. S. G. Furk, Stone Building. Red 593. (20m)

BOATS FOR SALE

FOR SALE — 46' boat "Pauline V." Powered with 150 H.P. Scripps. Suitable for packing, drum seining or trolling. Selling reasonable with or without halibut gear. Phone Black 183, or write P.O. Box 442. (92)

FOR SALE—Boat "Orca." Phone Green 894 after 5 p.m. (92p)

FOR SALE—38-ft. gillnet boat. May be seen at McLean's. (96p)

FOR SALE — Eight-foot round-bottom skiff, like new. 1236 2nd Ave. West. Or Red 517. (98p)

CARS FOR SALE

FOR SALE — '37 Ford 2-ton truck. '36 Terraplane sedan, work trailers and house trailer. Cars being scrapped—parts available: '36 Dodge ½ ton; '34 Chev ½ ton; '29 Chev sedan. Apply Midland Pines. Phone Black 739. Box 988. (95)

FOR SALE — 1941 Buick sedan. Overhauled motor and new paint. Can be seen at Bus Depot, or phone Green 780. (91p)

FOR SALE — '48 Pontiac two-door sedan. Radio, heater, in good condition. $950. Apply 1442 Piggott Ave. May be seen at New Floats. (93)

FOR SALE—Motorcycle, B.S.A., 125 cc, 1952. Good condition. $215.00 including accessories. Black 236. (91)

BATTERY SERVICE

RUPERT Battery Shop, 234 East 3rd Ave. Phone Blue 126. Repairs, recharging and rebuilding. Work guaranteed. (c)

BUSINESS OPPORTUNITY

COFFEE SHOP, fully equipped, for sale or rent as it. Air conditioned. Blue 602. (96p)

HELP WANTED—FEMALE

WANTED—Experienced grocery clerk. Apply Skeena Grocery. (91)

YOUNG WOMAN for varied office work, keeping records, pricing, etc. Interest in work essential. Reply stating age, education and experience, if any, to P.O. Box 1157, City. (91)

HELP WANTED—MALE

WANTED—Pin-setters at Bowling Alleys. Call Red 709. (96)

GOOD opportunity with old-established firm as driver-salesman. Sales experience helpful but not essential. Box 654, Daily News. (92)

HELP WANTED

Swimming instructor for Gyro Pool at McClymont Park. For further information, contact undersigned at the City Hall or write c/o P.O. Box 307.

Peter A. Lien, Sec'y.,
Parks Board.

(91c)

SITUATION WANTED

SALESCLERK, experienced in ladies' ready-to-wear, desires position. Phone Red 964. (93p)

GIRL will do housework by the hour. 238 6th West. (92p)

FOR SALE

FOR SALE—Boys' bike in good condition. Phone Blue 377. (91)

FOR SALE—Man's CCM three-speed bike, in good condition. Black 700. (91)

FOR SALE — McClary "Charm" coal range, two years old. $70.00. 1224 8th Ave. East. (94p)

FOR SALE—Shingles. 1071 Ambrose Ave. Phone Black 981. (92p)

FOOTHILLS (sootless) coal. Phone 651. Philpott, Evitt & Co. Ltd. (c)

FOR SALE—Duo Therm heater, 2-piece wine chesterfield suite, chrome kitchen set, baby crib, folding couch, chest of drawers, unfinished. Must sell, owner leaving town. 1472 6th East. (91p)

FOR SALE — Lumber. Phone Green 736, or 530 8th West. (93)

FOR RENT

FOR RENT—Corner store, Alder Block, Third Avenue and Sixth Street; Oil-O-Matic hot water heating; owner will decorate to suit tenant. Also two stores on Sixth Street, could be used as one large store. See Prince Rupert Realty, 345 Third Ave. (H)

FOR RENT—Two-room furnished suite upstairs, $45.00 per month. Also oil stove and heater for sale, $275.00. 143 8th Ave. West. (1tp)

FOR RENT — Furnished house. Apply 1400 First Overlook St. (96p)

FOR RENT—Five rooms unfurnished; five rooms furnished. Armstrong Agencies Ltd. (1t)

FOR RENT — Good sleeping room, 2 men, separate beds. Call after 6 p.m., 879 Summit Ave. (93p)

FOR RENT—Sleeping room in private home for male office worker. Phone Red 964. (93p)

FOR RENT — Sleeping room. Phone Black 232. (91)

FOR RENT—Heated suite with harbor view on Fourth Ave. Phone Blue 393. (91)

FOR RENT — Four-room house. Phone Green 736. (93)

FOR RENT — Room to share. Red 471. (92)

FOR a 1953 HERTZ U-DRIVE Car, Phone 99. (94)

FOR RENT — Housekeeping room. 701 5th West. (90p)

SINGER SEWING CENTRE rent portable machines. Phone 864. (c)

FOR RENT—Rooms. Gentlemen. Five minutes from Post Office. Phone Red 417. (92)

FOR RENT — Board and room for young man. Call Blue 639. (92)

FOR RENT—Light housekeeping room for quiet gentleman. Close in. Box 653, Daily News. (91p)

FOR RENT — Room and board for working man in private home. Phone Red 140. (91)

FOR RENT — Sleeping room, close in. Blue 433. (91)

FOR RENT—Bright clean rooms. Green 906. (91)

HOUSE FOR RENT — Call at 1535 2nd Overlook. (90p)

ROOM FOR RENT — Close in. Phone Red 816. (91p)

FOR RENT — 2-room furnished suite. 1344 8th East. (94p)

WANTED TO RENT

WANTED TO RENT — Two- or three-room furnished apartment, close in. Phone Mr. Welch, 669. (96p)

WANTED TO RENT — House. Phone Blue 331. (92)

WANTED

CASH FOR
Scrap; copper, brass, batteries, radiators. Phone 543—Call 630 6th Ave. West (c)

WANTED — TOP MARKET PRICES PAID for scrap iron steel, brass, copper, lead, etc Honest grading. Prompt payment made. Atlas Iron & Metal Ltd., 250 Prior St., Vancouver, B.C. Phone PAcific 6357. (H)

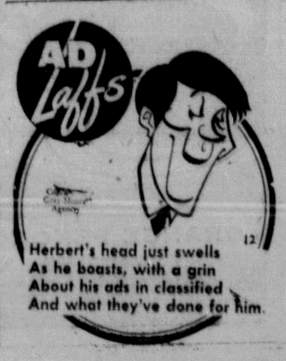

REAL ESTATE

FOR SALE — Five-room house. $3500.00. $2500.00 cash, balance monthly payments. Phone Green 663 after 5 p.m. (92p)

FOR SALE—Attractive Wartime Four with harbor view. Venetian blinds, oil heater, special features. Full price $3,500.00. Terms.
R. E. MORTIMER
353 Third Ave. Phone 88 (92)

FOR SALE—Six-room Wartime house on corner lot near Conrad School. On concrete posts, insulated, nicely decorated. Oil range and heater. Full price $4,200.00. Terms.
R. E. MORTIMER
353 Third Ave. Phone 88 (92)

JUNE BRIDE'S SPECIAL
Fully furnished wartime four—Fridge, electric range, washing machine, radio, etc., all in new condition. Large breakfast nook off kitchen, basement, hot air furnace, automatic oil burner. Beautifully decorated throughout. Full price only $4950.00; terms arranged. Exclusive agents.
Armstrong Agencies Ltd.
Phone 342 — Black 197 evenings (92)

TAXIS and TRANSFERS

CITY TRANSFER
Long Distance
CRATING and PACKING
Furniture Movers
FURNITURE STORAGE
Household Effects Moved to or from any point in B.C.
Phone 950
First Ave. and McBride (c)

TENDERS

Tenders for painting large and small Swimming Pools at McClymont Park and also Rotary Tennis Courts will be received up to 5 p.m. on Monday, April 27th, 1953. Specifications available by contacting Mr. Peter Lien at the City Hall.

Board of Park Commissioners.

(91c)

(Subject to Change)

CFPR RADIO DIAL 1240 Kilocycles

SATURDAY
P.M.
5:30—Piano Playhouse
6:00—CBC News
6:05—Hockey Broadcast
7:30—Organ Music
8:00—"Whatcha Know, Joe"
8:30—Prairie Schooner
9:00—NBC Symphony Orch.
10:00—CBC News
10:10—CBC News
10:15—Canadian Short Stories
10:30—Dancing Party
11:00—Weather Report
11:03—Club "1240"
12:00—Second Portion—Club "1240"

SUNDAY
A.M.
2:00—Sign Off Annet
8:30—Sunday Morning Recital
9:00—BBC News and Commentary
9:15—Music for Meditation
9:30—Harmony Harbor
9:59—Time Signal
10:00—B. C. Gardener
10:15—Just Mary
10:30—Way of the Spirit
11:00—CBC News
11:03—Capitol Report
11:30—Religious Period
P.M.
12:00—N.Y. Philharmonic Symphony
1:30—Critically Speaking
2:00—Fiddle Joe's Yarns
2:30—Jake and the Kid
3:00—CBC News
3:05—Ask the Weatherman
3:12—Weather Forecast
3:15—UN on the Record
3:30—Winnipeg Symphony Orch.
4:30—CBC Chamber Music
5:00—Sunday Chorale
5:30—Little Symphonies
6:00—Stage 53
7:00—CBC News
7:10—Weekend Review
7:20—Our Special Speaker
7:30—Distinguished Artists
8:00—Musical Comedy Time
9:00—De Rimonoczy Quartet
9:30—Vesper Hour
10:00—CBC News
10:10—CBC News
10:15—Talk by Sir Arthur Grimble
10:30—"When Day Is Done"
11:00—Weather Report and Sign off

MONDAY
A.M.
7:00—B.C. Fishermen's Broadcast
7:15—Musical Clock
7:30—CBC News; Weather Report
7:35—Musical Clock
8:00—CBC News
8:10—Here's Bill Good
8:15—Morning Song
8:30—Morning Devotions
8:45—Little Concert
9:00—BBC News and Commentary
9:15—Musical Varieties
9:59—Time Signal
10:00—Morning Visit
10:15—Musical Program
10:30—This Week's Artist
10:45—Musical Kitchen
11:00—Kindergarten of the Air
11:15—Roundup Time
11:30—Weather Report
11:31—Message Period
11:33—Rec. Int.
11:45—Scandinavian Melodies
P.M.
12:00—Mid-Day Melodies
12:15—CBC News
12:25—Program Resume
12:30—B.C. Farm Broadcast
12:55—Rec. Int.

SPORTSMAN'S DIGEST

By hal sharp

EMERGENCE OF THE QUILL GORDON FLY

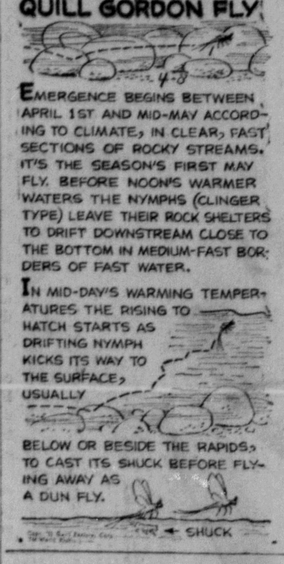

Candidates' Opinions Requested

NORTH VANCOUVER (CP) — British Columbia Parent-Teachers Federation will ask each candidate in the coming provincial election for his stand on the problem of better paid and better trained teachers.

This was decided at the thirty-first annual convention here.

The convention agreed that higher teachers salaries are necessary to compete with business, industry and other professions.

It was further agreed that higher teaching requirements are needed "to encourage our most able young people to enter the teaching profession."

The Federation also resolved that Normal School students should require a higher grading in high school and take a training period of two years.

Another resolution stated that some method of personality assessment should be devised, more accurate than at present, to eliminate those who might prove in later years to be unsatisfactory teachers by temperament.

A closer checkrein on tuberculosis is sought in a resolution calling for all teachers and school bus drivers to have X-ray examinations of their lungs at least once per year.

Tourist Loan Plan Launched

ST. JOHN'S, Nfld. (CP) — Newfoundland has launched a government loan plan to bring its tourist accommodation up to the standard of its tourist attractions.

A bill passed by the legislature sets up a tourist development loan board empowered to grant loans which might range as high as $3,000 to resort operators.

The government forecasts about eight or 10 loans a year, averaging $3,000 or $4,000.

Long-Lost Anchor

LUNENBURG, N.C. (CP)—Hauling lobster traps in Mahone Bay, William Heisler brought up a rusty anchor—the same anchor that he and his father lost at that spot 40 years ago. He will keep it as a souvenir.

Girls Pipe Band

SYDNEY, N.S. (CP) — A campaign fund opened in Cape Breton to send the Sydney girls' pipe band to the International Lion's Clubs convention at Chicago next July. The project is seen as a big tourist booster for Cape Breton.

BLACKWOOD on Bridge

By EASLEY BLACKWOOD

85 Per Cent of High Cards Worth Try for Small Slam

With 85 per cent of the high cards in the partnership you should be trying for a slam even though neither partner has any particular distributional advantages. Apply this percentage figure to your favorite method of valuation and you will see that is precisely what Mrs. Keen and Mr. Masters had in today's hand.

Here is how they discovered this fact. Holding a little more than half the high cards, Mrs. Keen had too much for a one no-trump opening and not quite enough for two no-trump. She therefore made the bid over which it was easiest for her partner to respond—one club. If Mr. Masters could not respond to that bid, then almost surely there was no game in the hand.

Mr. Masters' two no trump bid showed about one third of the high cards. It was a matter of simple arithmetic for Mrs. Keen to add one third to her own holding of better than 50 per cent of the high cards and reach the magic figure of 85 per cent which justified her jumping promptly to a small slam.

Mr. Abel opened the jack of diamonds which was won by the ace. Mr. Masters saw that he had nine tricks off the top—outside the spade suit. With any reasonable break in spades, there were three tricks there, making up the required 12.

At trick two he led the trey of spades and finessed dummy's queen which held. This temporary good fortune did not induce him to cash the ace. Instead, he decided to use an unusual safety play that would insure him two more spade winners no matter how the remaining outstanding spades were divided.

At trick three he led the deuce of spades from the board and played the jack after Mr. Champion showed out. Mr. Abel won with the king and now it was certain that the 10 was trapped between the nine-eight in the closed hand and dummy's ace.

North dealer
Both sides vulnerable

North (Mrs. Keen)
S—A Q 5 2
H—K Q 7
D—K 3
C—A K 5 4

West (Mr. Abel)
S—K 10 6 4
H—8 2
D—J 10 9 5 4
C—10 3

East (Mr. Champion)
S—7
H—10 9 6 5 3
D—Q 7 6 2
C—9 6 2

South (Mr. Masters)
S—J 9 8 3
H—A J 4
D—A 8
C—Q J 8 7

The bidding:

North	East	South	West
1 C	Pass	2 NT	Pass
6 NT	All pass		

Basic date of the Moslem calendar is the hejira of Mohammed, from Mecca to Medina, in AD 622.

"OUT-DAZZLES DIAMOND" N. Y. Times
New Wonder Gem of Science tested at University of Toronto. "Far Brighter Than Diamond." "Lasting Brilliance." Over 70 "set in gold" rings—1/10 price of a diamond. Write now for FREE catalogue.
TANYA GEMS, DEPT B, 708 Yonge, Toronto

UNION STEAMSHIPS
VANCOUVER
via Waypoints
SUNDAY
SS Chilcotin, 5 p.m.
FRIDAY
SS Coquitlam, 8 p.m.
ALICE ARM and STEWART
Friday, Chilcotin, Midnight
FOR NORTH QUEEN CHARLOTTE ISLANDS
April 8 and 22
SS Coquitlam, Midnight
FOR SOUTH QUEEN CHARLOTTE ISLANDS
SS Coquitlam, Midnight
April 15 and 29
FRANK J. SKINNER
Prince Rupert Agent
Third Avenue Phone 568

LINDSAY'S
CARTAGE AND STORAGE LTD.
Established 1910
MOVING . . . PACKING . . . CRATING
SHIPPING . . . FORWARDING . . . STORAGE
Experienced handling Local, Nation-wide and World-wide Shipments.
"MOVE WITH EASE . . . SHIP VIA LINDSAY'S"
Agents—Allied Van Lines Ltd.
Phone 60 or 68 Cor. 2nd and Park Ave.

Queen Charlotte Airlines
Schedule trips to:
Kitimat and Kemano
Tuesdays and Fridays
Stewart and Alice Arm
Mondays and Thursdays
★ Charter Service
★ Contract Flying
Agents:
CRAWFORD MOORE TRAVEL AGENCIES
Phones 476 and 630

DINING PLEASURE
in
SPARKLING NEW SURROUNDINGS
Commodore Cafe

GEORGE DAWES
AUCTIONEER
Phone Black 846 and Red 128

PRINCE RUPERT DRYDOCK AND SHIPYARD
SHIPBUILDERS AND ENGINEERS
Iron and Brass Castings
Electric and Acetylene Welding
SPECIALISTS ON SAWMILL and MINING MACHINERY

BEST OF FOOD
FINEST OF COOKING
FOR TAKE OUT ORDERS
Phone 200
Broadway Cafe

Prince George
Luxury Steamer
SAILS FOR
VANCOUVER
and Intermediate Ports
Each Thursday
at 11:15 p.m.
For KETCHIKAN
WEDNESDAY Midnight
Comfort and Service
For reservations write or call City or Depot Office Prince Rupert, B.C.
CANADIAN NATIONAL
IT PAYS TO ADVERTISE

Business & Professional

DELUXE PRESS
"Gestetner"
Duplicating
Circular Letters - Monthly Bulletins — any kind of Business forms. Direct mail advertising, etc. 30 - 40% less than regular printing.
Phone 383 P.O. Box 99
733—2nd Av. W. Prince Rupert, B.C. Give us your mailing list — We do the rest.

JOHN H. BULGER
Optometrist
Third Avenue
John Bulger Ltd.

Train Schedule
STANDARD TIME
For the East—
Daily except Sunday.....8 p.m.
From the East—
Daily except Monday 9:50 p.m

John F. L. Hughes, D.C.
CHIROPRACTOR
Hrs. 10:30-12:30; 2:00-5:00
Eves.: by appointment only.
21 - 23 Besner Block
Phone Blue 442

FOR YOUR ROCK AND CONCRETE WORK
EVERY JOB GUARANTEED
We Pour Cement For Less
Phone Blue 939

H. G. HELGERSON
LIMITED
REAL ESTATE & INSURANCE
Phone 96, Evenings Black 899

Chinese Dishes
CHOP SUEY . . .
. . . CHOW MEIN
Open 6 p.m.—3:30 a.m.
Hollywood Cafe
For Outside Orders Phone 133

SCOTT McLAREN
CHARTERED ACCOUNTANT
James Block 608—3rd Ave. W.
Prince Rupert, B.C.
Phone 347 P.O. Box 374

PRECISION SAW FILING
All Types of Saws Sharpened
215—1st Ave. W. Phone 909

BLONDIE —Move Over, Pups! By CHIC YOUNG