IF YOU NEED TO— EXCHANGE HIRE BUY RENT TRADE SELL

PHONE Miss Want Ad 748

DEADLINE FOR CLASSIFIED ADVERTISING 4:30 P.M. DAY PREVIOUS

Classified Rates

Closure time 4:30 p.m. day previous to publication.
Classified, 3 cents per word per insertion; minimum charge 50 cents.
Birth Notices, 50 cents; Cards of Thanks, Death Notices, Funeral Notices, Marriage and Engagement Announcements, $2.00.
Special Display double price.
No Refunds
We will not accept responsibility for classified ads inserted incorrectly or under wrong classification unless notification of such errors is received within 24 hours of first insertion.

8 CARD OF THANKS

We wish to extend our thanks to the nursing staff of Prince Rupert General Hospital and to Dr. J. A. MacDonald for their kindness to Mother during her illness.
—Fred and Mary Peagam. (1tp)

We wish to extend our heartfelt thanks to all who so kindly assisted and for the words of sympathy extended at the death of our beloved mother.
—Fred and Mary Peagam. (1tp)

9 IN MEMORIAM

MARSHALL — In ever loving memory of our son Alan, who passed away June 23, 1952.
When least expected death did come,
No hand could stop its power,
And one of the best the world possessd
Was cut down like a flower.
Just when life was brightest,
Just when his years were best,
He was taken from among us
To God's home of eternal rest.
—Sadly missed by his Mom and Dad and sister Amy. (1tp)

10 FUNERAL NOTICES

LARSEN — At Dodge Cove, Saturday, June 20, 1953, Albert, age 64 years, beloved father of Richard and Donald Larsen, Dodge Cove, Digby Island, B.C. Rev. L. G. Sieber will conduct services at Grenville Court Chapel at 2:30 p.m. Wednesday, June 24. Interment to follow in Fairview Cemetery. B.C. Undertakers in charge of arrangements. (1t)

14 BUSINESS PERSONALS

PLACE your classified ad in this paper at the economical six time rate. 15 words for 3 consecutive days cost $1.25; 15 words for six consecutive days cost $1.50. And remember you can phone your ads—just call 748. Daily News (tf-nc)

NATIONAL Machinery Co. Limited, Distributors for: Mining, Sawmill, Logging and Contractors' Equipment. Inquiries invited. Granville Island, Vancouver 1, B.C. (tf)

LANDSCAPING AND GARDENING — Rock walls, rockeries, rock flower boxes, lawns and fences. Free estimates. Phone Red 806. (148p)

AGENTS for Canadian Liquid Air Co. Ltd., for oxygen, acetylene and all welding supplies. Lindsay's Cartage & Storage Ltd. Phone 60. (c)

HAULAGE — Prince Rupert to Smithers via Capling's Truck Line every Tuesday and Friday. Contact Whalen's Cartage. Phone 316. (168p)

REFRIGERATOR repairs, commercial and domestic. Fully-trained expert in attendance. Black 932. (150p)

PLUMBING, automatic oil heating, sheet metal work. Phone 543. Call 630 6th West. Letourneau (c)

WANTED to Borrow — $500.00, 10% interest for period of six months (good security). Box 702, Daily News. (147p)

WORLD'S FINEST CLEANER—ELECTROLUX. Phone Blue 970 for Parts—Sales—Service. (c)

THE ELECTRICIAN D. Guyatt. House wiring and electrical repairs. 149 9th Ave. West. Phone Red 165. (163)

WHEN IN TERRACE drop in at Terrace Rooms for accommodation. Phone 92. (150)

WILFORD Electrical Works Motors bought, sold, rewound and repaired. (tf)

PUBLIC ACCOUNTANT, Income Tax specialist, S. G. Furk, Stone Building. Red 593. (20m)

BEER bottles picked up. Phone Black 627. (148p)

MAGAZINES, novelties. Eddie's News Stand. (c)

NEARLY everybody uses 89. (c)

16 LOST

MAN'S 21-jewel Bulova with expansion bracelet, vicinity of C.N.R. Depot or Canadian Legion. Reward. Leave at Daily News. (147p)

18 HELP WANTED—MALE

BOYS! BOYS!—Do you want to earn extra pocket money during summer holidays? If you do just call and leave your name at THE DAILY NEWS OFFICE, for summer paper routes. (tf-nc)

APPRENTICE wanted in printing trade. Good future in established profession. Apply Daily News. (146-nc)

20 HELP WANTED — FEMALE

TYPIST and stenographer wanted at once at Miller Bay Hospital. Accommodation available in residence at very reasonable rate or arrangements to commute from town can be made. Excellent salary will be offered if properly skilled and experienced. Temporary or regular appointment can be made. Apply by phone or in person to Personnel Office, Miller Bay Hospital. (149)

EXPERIENCED stenographer for local construction office. Some bookkeeping required. Phone Red 593 during daytime for appointment. (145)

HELP in snack bar. Part-time from 11 p.m. to 3 a.m. Work easy. Apply National Employment Service (146)

21 SALESMEN AND AGENTS

WATKINS business in Prince Rupert has grown to the extent that we require part-time man or woman to handle productive area. Excellent opportunity to get into a business of one's own. For full information apply The J. R. Watkins Company, 1010 Alberni St., Vancouver 5, B.C. (149)

HOUSEHOLD products business available in Prince Rupert for man or woman who wants to get into a good paying business. Must have car. Apply Box 707, Daily News. (149)

25 SITUATIONS WTD.—Female

FRENCH lady (Paris), refined, pleasant personality, perfect English-French, would like a post in family or non-resident. Teaching and office experience. Own typewriter. Box 709, Daily News. (146p)

27 FUEL

FOOTHILLS (spotless) coal. Phone 651. Philpott Evitt & Co. Ltd (c)

28 FURNITURE FOR SALE

THREE-PIECE chesterfield, fair condition. Cheap for cash. Call after 6. 1360 Piggott Ave. (1tp)

30 ELECTRICAL

RUPERT Battery Shop, 234 East 3rd Ave. Phone Blue 126. Repairs, recharging and rebuilding. Work guaranteed. (c)

32 FOR SALE—MISC.

ENTERPRISE oil burning kitchen range, pot burner, white enamel. Clean and efficient. Complete with two-drum steel stand, two oil drums, copper tubing and all fittings required for immediate operation. Cheap for cash. Phone Black 480. (149)

BRAND-NEW hand-logging outfit. 7 H.P. McCulloch chain saw with power auger, cable, peaveys, etc. Going cheap. Owner must sacrifice. Can be seen at Pacific Electric, or phone Green 968. (148p)

ONE electric stove, dining room table and four chairs, green broadloom carpet and felt. Green 933. (149p)

SLEEPING bag in good condition. Phone Blue 187 after 6 p.m. (148)

WE still have a few doors left for quick sale. Cow Bay Boat Works. (146)

JOINTER, baby carriage and a few household effects. Also piano. 786 Alfred St. (146)

STROMBERG - CARLSON battery radio, recently checked. Ideal for boat. Red 869. (146p)

R.C.A. Victor small mantel combination and records. Like new. Phone Red 964. (145)

30.06 REMINGTON pump rifle, never been fired. Phone Red 918. (146p)

TWO kitchen oil stoves, reasonable. Phone Blue 215 after 6 p.m. (150p)

32 FOR SALE—MISC.

16-FOOT trailer. 200 11th St. (150p)

HAMSTERS for pets. Phone Green 924. (1.6p)

ASTRAL refrigerator, new unit. Phone Blue 414. (145)

32A FOR RENT MISC.

SINGER SEWING CENTRE rent portable machines. Phone 864 (c)

34 WANTED MISCELLANEOUS

CASH FOR
Scrap; copper, brass, batteries, radiators. Phone 543—Call 630 6th Ave. West (c)

WANTED — TOP MARKET PRICES PAID for scrap iron steel, brass, copper, lead, etc Honest grading. Prompt payment made. Atlas Iron & Metal Ltd., 250 Prior St., Vancouver, B.C. Phone PAcific 6357. (H)

35 BOATS AND ENGINES

14-FT. Chris Craft runabout with several accessories. Also 12 H.P. outboard engine with gear-shift controls. Both brand new. Can be seen at Yacht Club. Phone Bill Lorne, 863, before noon. (149)

TROLLING boat "Active." Very reasonable for cash. Apply P.R. Fishermen's Credit Union. (145)

BRIGGS-STRATTON 6-8, practically new, $100.00. Phone Blue 505. (145p)

GILLNETTER, 38 ft. long. Apply 200 11th St. (150)

19' SPEED boat powered by 90 H.P. V-8. Red 448. (149p)

36 ROOMS FOR RENT

DOUBLE room with twin beds, men only. Board if desired. Apply 812 2nd West. (150)

TWO-ROOM furnished suite. Apply 1062 11th East after 5 p.m. (147)

ROOM near hospital. Black 717. (146p)

LARGE sleeping room. Phone Red 248. (147)

TWO-ROOM furnished suite. 315 6th Ave. West. (150p)

SLEEPING room, close in. Blue 433. 1141 Beach Place. (148)

ROOM for rent. Box 703. (148p)

SLEEPING room. Red 471. (145)

37 ROOMS AND BOARD

BOARD and room for quiet gentleman. Respectable home. Non-drinker. Write Box 708, Daily News. (150p)

ROOM and board for one man. Call at 879 Summit Ave. (146p)

BOARD and room for young man. Call Blue 639. (146)

38 COTTAGES, CAMPSITES

WE still have a few odd weeks vacant. Fully furnished cabins on the shore of Lakelse Lake. Private road and private beach. Write or wire D. Colthurst, Water Lily Bay Cabins, Lakelse Lake, Terrace, B.C. (149)

39 HOMES FOR RENT

THREE-ROOM unfurnished suite, private entrance, reasonable rent. Replies answered. Box 700, Daily News. (145)

40 HOMES FOR SALE

INDUSTRIAL building and lot on 1st Ave. East. Suitable for machine welding or paint shop. Immediate occupancy. Price $3,800.00.
BRAND-NEW four-roomed bungalow with fine garden on two lots. Price $6,200 with $2000 down.
R. E. MORTIMER
Phone 88 353 3rd Ave. (145)

SMALL modern family home with furnished suite. Terms. 745 5th West. (146)

40 HOMES FOR SALE

FOUR-ROOM house, furnished or unfurnished. Basement excavated, half block from school, close in. 518 7th Ave. East. Phone Blue 528. (146p)

IMMEDIATE possession — Fully furnished four-room home. Drive-in garage, full basement, oil furnace. Apply 1546 8th East. (149)

42 WANTED TO RENT

ROOM and board in respectable home by non-drinking gentleman. Box 705, Daily News. (149p)

45 PROPERTY FOR SALE

STANLEY'S Machine Shop, fully equipped, also seven-room house. This is a good opportunity for machinist and welder. Said property is situated on 200 ft. water front lot with 100 ft. boat float. For particulars write Stanley Mowling, Masset, B.C. (147)

46 BUSINESS OPPORTUNITIES

GENERAL store for sale. Stock at invoice approx. 55.00. Dwelling quarters. Terms arranged. Good turnover, prosperous pole and logging district. Good school, picture show, community hall. One mile station. Reason for selling—wishing to retire. Apply Box 425, Kitwanga. (154p)

ILLNESS forces sale of auto court site. Coffee shop and service station going concern. Income could be greatly increased over 1952 turnover of $11.000 with little cash outlay. For further particulars apply P.O. Box 1807, Prince Rupert, B.C. (145)

RESTAURANT FOR SALE — A going concern. Good location and clientele. Phone 868 or write Box 1820, Prince Rupert. (148)

47 AUTOMOBILES

RE-CHROME bumpers, grille, etc., with "Bumper Re-Nu"! Not a paint or polish! Just like chrome! Lasts years! Send $1.98 or COD. Fernlor, 772 King West, Hamilton, Ont. (Dealers wanted.) (149)

1953 CRANBROOK Plymouth Deluxe. Box 704, Daily News. (146p)

48 TAXIS and TRANSFERS

CITY TRANSFER
Long Distance
CRATING and PACKING
Furniture Movers
FURNITURE STORAGE
Household Effects Moved to or from any point in B.C.
Phone 950
First Ave. and McBride (c)

LEGAL NOTICES

IN RE ESTATE OF JOHN MacLEOD, DECEASED.
TAKE NOTICE that as Administrator, duly appointed by the Court, of the estate of John MacLeod, who died at Vancouver, British Columbia, on the 14th day of January, 1953, I require all creditors and others having claims against the said estate to send the same to me, properly verified, at the address mentioned below on or before the 10th day of August, 1953, after which date I shall proceed to distribute the estate to those entitled by law, having regard only to such claims of which I shall then have been notified.
AND FURTHER TAKE NOTICE that all persons indebted to said estate are required to pay their indebtedness to me forthwith.
DATED at Prince Rupert, B.C., this 22nd day of June, 1953.
GORDON FRASER FORBES,
Official Administrator,
Prince Rupert, B.C.
(June23,24,30,July2-p)

IN RE ESTATE OF EDWARD JOHN MARSH, DECEASED.
TAKE NOTICE that as Administrator, duly appointed by the Court, of the estate of Edward John Marsh, who died at Prince Rupert, British Columbia, on the 24th day of April, 1953, I require all creditors and others having claims against the said estate to send the same to me, properly verified, at the address mentioned below on or before the 10th day of August, 1953, after which date I shall proceed to distribute the estate to those entitled by law, having regard only to such claims of which I shall then have been notified.
AND FURTHER TAKE NOTICE that all persons indebted to said estate are required to pay their indebtedness to me forthwith.
DATED at Prince Rupert, B.C., this 22nd day of June, 1953.
GORDON FRASER FORBES,
Official Administrator,
Prince Rupert, B.C.
(June23,24,30,July2-p)

The northern territory of Australia, with a population of about 15,000, covers 523,000 square miles.

TODAY'S STOCKS

(Courtesy S. D. Johnston Co. Ltd.)

VANCOUVER	
American Standard	.17
Bralorne	4.00
B R X	.02
Cariboo Quartz	1.05
Congress	.07
Cronin Babine	.10
Giant Mascot	.37
Indian Mines	.05½
Pioneer	1.95
Premier Border	.06½
Privateer	.03½
Reeves McDonald	1.95
Sheep Creek	.63
Silbak Premier	.12
Taku River	.05
Vananda	.02¾
Spud Valley	.05
Silver Standard	.90
Western Uranium	2.40
Sil-Van	.46
Dorreen	.23
Estella	.58
Oils—	
Anglo Canadian	5.80
A P Con	.26
Calmont	1.22
C & E	10.25
Central Leduc	2.90
Home Oil	7.85
Mercury	.13
Okalta	2.70
Pacific Pete	10.00
Royal Canadian	.14¾
Royalite	14.50
TORONTO	
Athona	.11
Aumaque	.14
Bevcourt	.40
Buffalo Canadian	.21
C M & S	26.35
Conwest	4.15
Donalda	.78
Eldona	.32
East Sullivan	5.10
Giant Yellowknife	9.75
God's Lake	.82
Harricana	.15
Heva Gold	.06½
Duvex	.33
Joliet Quebec	.28
Little Long Lac	.50
Lynx	.11
Madsen Red Lake	1.40
McKenzie Red Lake	.35½
Macleod Cockshutt	2.15
Moneta	.40

UNION STEAMSHIPS
VANCOUVER
via Waypoints
SUNDAY
SS Camosun, 8 p.m.
FRIDAY
SS Coquitlam, 8 p.m.
ALICE ARM and STEWART
Friday, Camosun, Midnight
FOR NORTH QUEEN CHARLOTTE ISLANDS
June 17, July 1
SS Coquitlam, Midnight
FOR SOUTH QUEEN CHARLOTTE ISLANDS
SS Coquitlam, Midnight
June 10 and 24
FRANK J. SKINNER
Prince Rupert Agent
Third Avenue Phone 568

GEORGE DAWES
AUCTIONEER
Phone Black 846 and Red 127

BEST OF FOOD
FINEST OF COOKING
FOR TAKE OUT ORDERS
Phone 200
Broadway Cafe

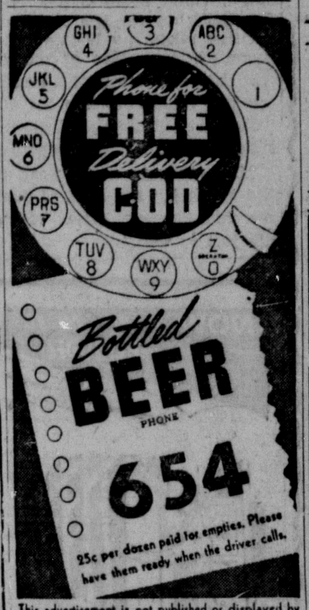

This advertisement is not published or displayed by the Liquor Control Board or by the Government of British Columbia.

Steamer
Prince Rupert
SAILS FOR
VANCOUVER
and Intermediate Ports
Each Thursday
at 11:15 p.m.
For KETCHIKAN
WEDNESDAY Midnight
Comfort and Service
For reservations write or call City or Depot Office Prince Rupert, B.C.
CANADIAN NATIONAL

DINING
PLEASURE
in
SPARKLING NEW SURROUNDINGS
Commodore Cafe

Business & Professional

DELUXE PRESS
"Gestetner"
Duplicating
Circular Letters - Monthly Bulletins — any kind of Business forms. Direct mail advertising, etc. 30 - 40% less than regular printing.
Phone 383 P.O. Box 99
733—2nd Av. W. Prince Rupert, B.C. Give us your mailing list — We do the rest.

JOHN H.
BULGER
Optometrist
Third Avenue
John Bulger Ltd.

KEITH H. TUCKER
OPTOMETRIST
527 3rd Ave. Phone 212

John F. L. Hughes, D.C.
CHIROPRACTOR
Hrs. 10:30-12:30; 2:00-5:00
21 - 25 Besner Block
Phone Blue 442

IF YOU WANT A
CINDER DRIVEWAY,
ROCK OR CONCRETE WORK,
Rent of Trucks and Equipment
Ph. Blue 939, M. J. SAUNDERS

H. G. HELGERSON
LIMITED
REAL ESTATE & INSURANCE
Phone 96, Evenings Black 899

Chinese Dishes
CHOP SUEY . . .
. . . CHOW MEIN
Open 6 p.m.—3:30 a.m.
(Daily except Sunday)
Hollywood Cafe
For Outside Orders Phone 133

SCOTT McLAREN
CHARTERED ACCOUNTANT
James Block 608—3rd Ave. W.
Prince Rupert, B.C.
Phone 347 P.O. Box 374

PRECISION SAW FILING
All Types of Saws
Sharpened
215—1st Ave. W. Phone 909

BLONDIE —Testing! Testing! By CHIC YOUNG

KING OF THE ROYAL MOUNTED By ZANE GREY

LI'L ABNER —Luck of the Yokums By AL CAPP

THE HEART OF JULIET JONES By STAN DRAKE

No Vacation For Want Ads — They Work All The Time