Visiting Official Feted By Royal Purple Lodge

Mrs. Carl Mackie, of Victoria, Supreme Honored Royal Lady of the Order of the Royal Purple who arrived by plane yesterday morning to make an official visit to Prince Rupert Lodge No. 8, OORP, has been feted by local lodge members while here for two days.

Mrs. Nicholas Gurvich, honored royal lady; Mrs. Garnet Hull, loyal lady; Mrs. Ole Slatta, lecturing lady and Mrs. Charles Barrie, chaplain were on hand at the plane to welcome Mrs. Mackie, taking her on a tour of the city and later for tea at the home of Associate Royal Lady Mrs. Roy Boychuk, 907 Borden Street.

Mrs Mackie was entertained at the home of Mrs. Hull for dinner prior to attending the meeting of the order held in the Elk's home last night, when she saw the initiation of Mrs. M. McLary and the floor work of the drill team.

A social followed the meeting when a "spelling bee" was enjoyed and prize winners were Mrs. Boychuk and Mrs. Ole Skog.

Committee in charge of refreshments were: Mrs. Albert Dickens jr., Mrs. Donald Wanamaker, Mrs. Robert Elliott and Mrs. Michael Colussi.

Today Mrs. Mackie was feted by members at an informal luncheon at Club 27 where she was presented with a lodge spoon by Mrs. Gurvich. She leaves on tonight's train for Smithers.

Food Shorts

Equal parts of mashed satiny soft avocado and sieved cottage cheese make a delicious dressing for lettuce wedges. Season the mixture with salt, pepper, finely chopped onion, lemon juice and horseradish.

For a last minute dessert with a dressed-up flavor serve canned cling peach slices mixed with frozen raspberries. Looks extra pretty when you serve it in stemmed sherbert glasses. Pass crisp chocolate almond ice box cookies with it.

Curried lamb, seasoned mildly or highly according to your taste, is a popular springtime entree. Serve it with fluffy rice and pass bowls of chutney, seedless raisins, peanuts and shredded coconut.

Crisp golden corn and ripe olive fritters taste wonderfully delicious with a baked ham dinner. Cut the olives into pieces about the same size as the whole kernel corn so their elegant flavor and texture will be well distributed.

readers

● Don't forget Women's Hospital Auxiliary Giant Rummage Sale, April 2, Civic Centre, 9:30 a.m. Please leave rummage at Smith & Elkins. (75)

● Don't forget Annual Cancer Society dinner meeting, Wed., March 30, Commodore Cafe. (75)

● Richard Sepston, District agent Mutual Life of Canada. For Life Insurance Counsel, phone 2126. (81)

● I.O.O.M. and W.O.T.M. and friends Free show, Moose Lodge, Thursday, March 31, 8:30 p.m. (76)

● S.O.N. Brothers' evening April 2. All members and Sonja Ladies with escorts are invited. (77)

● Annual meeting of P. R. Baseball Association, 2 p.m. Sunday, April 3, in the Elks Home. (78)

● Sons of Norway Whist and Dance, Friday. Whist 8 o'clock. Everybody welcome. (77)

● Legion Auxiliary meeting Thursday. Ladies' Lounge. (75)

PERSONALS

Mr. and Mrs. Alfred Simonson and baby Dale, 1546 Eighth Avenue East, left today by Canadian Pacific Airlines plane for Victoria where they will visit with Mrs. Simonson's parents, Mr. and Mrs. William Martin, formerly of this city.

Mrs. E. T. Kenney of Terrace also left the city today by plane for a trip to Victoria.

Mrs. David Hill and baby George left today by Canadian Pacific Airlines for Victoria where they will take up permanent residence. They will be joined by Leading Seaman Hill, RCN, within the week.

Mrs. R. Yager and son Johnnie, 830 Summit Avenue, left today by plane for a short vacation in Vancouver.

Lt. Frederick Freeman, RCN, assistant area Sea Cadets officer, arrived today by plane. Here until Saturday, he will visit with the Royal Canadian Captain Cook Sea Cadet Corp.

Mr. Jack Skellern who recently arrived in the city along with his family to take up permanent residence here, left today by plane for a trip to Vancouver Mr. Skellern is sales representative for Shell Oil Company.

Commander (W) I. J. McNeill of Galt, Ont., and Halifax, staff officer Wrens and Lt. (W) J. Crawford-Smith on the staff of Comanding Officer Naval Divisions, Hamilton Ont., arrived by air today, on a recruiting visit. They will leave Monday by air for Vancouver. This is the fourth stop of the tour which includes Edmonton, Victoria, Vancouver, Prince Rupert, and Calgary.

Mr. W. J. Nelson arrived in the city yesterday by plane from Victoria. While here for a few days he will visit with his son-in-law and daughter and family, Mr. and Mrs. Jimmy Donaldson, 240 Fourth Avenue West.

Mrs. J. B. Hurst, of Vancouver arrived on the Union Steamship Chilcotin, for a month's visit with her son, and daughter-in-law Mr. and Mrs. R. E. Hurst of Port Edward, and twin grandsons Gregg and Grant Hurst.

LOBA Planning Full Program For Visitors

A full program for the official visit of Mrs. William Robinson and Mrs. M. Vean of Vancouver who arrive here on April 13, was arranged at the Ladies Orange Benevolent Association's regular meeting in the Valhalla hall.

Mrs. Robinson is provincial right worshipful grand mistress and Mrs. M. Vean the provincial right worshipful secretary of LOBA.

Civic Centre Tiny Tots Class Holding Open House Wednesday

Prince Rupert's pre-schoolers, members of the Civic Centre Tiny Tot class, will shoot the works next Wednesday afternoon when they sing and march at the annual "Open House."

The Tiny Tot class, operated under the supervision of Mrs. F. R. Peagam, and now 100 strong, will stage a regular program for their parents.

Included in the open house activities are action songs, marches and games the children have learned during the year.

With the class catering to children between the ages of 3 to 6 years, the group decided that no children under the age of 3 will be taking part, in order not to limit the activities of the older children.

Mrs. Peagram said the success of the tiny tot classes is in the main due to mothers who act as teachers and the pianist.

She said plans for a public display by the children on May 11 are being completed.

Teachers are: Mrs. Alf Rivett, Mrs. Robert Eby, Mrs. Lloyd Bowman, Mrs. W. Homenik, Mrs. William Krasky, Mrs. S. D. Scherk, Mrs. R. E. Mortimer, Mrs. Neil McDonald while Mrs. John Bowman is the pianist.

City Man Makes Flying Trip To Scotland To See Mother

A happy reunion took place early this month in Scotland when James Macgregor, 510 Sixth Avenue East visited his 87-year-old mother whom he hadn't seen for 29 years.

Mr. Macgregor, Canadian National Railways ticket agent here is back home after making a flying trip to Scotland, where in the highlands town of Nairn, he spent a week with his mother Mrs. Isabella Macgregor.

Mr. Macgregor left Prince Rupert March 1, visiting in Ottawa and New York before flying to Scotland from Montreal via Trans Canada Airlines.

During his two-week stay in Scotland he also visited his brother and sister-in-law Mr. and Mrs. Robert Magregor in Glasgow in time to join in their silver wedding anniversary celebration

Mr. Macgregor said he enjoyed sunny weather all the time he was in Scotland where he re-visited many scenic spots. He returned to the city last week by train after stop-overs at Montreal and Edmonton.

April Fool's Day Bazaar Planned By Conrad PTA

A "Fool's Paradise" bazaar, to be staged by the Conrad Parent-Teacher Association, tomorrow night at the school, will be a highlight of April Fool's Day.

Proceeds from the affair are ear-marked for an electric range to be used in the new kitchen to be built this summer in the school basement.

A doll-hop for girls, a lucky dip for boys and a cake-walk for adults are some of the games included in the evening's entertainment.

A fish-pond, hot-dog stand, sewing table and home-cooking booth will be added attraction.

Lt. C. N. Seegar, RCN, staff officer of HMCS Chatham for the past few months, left today by plane for a two-week leave in Portland, before taking up a new appointment on the staff of the Reserve Training Commander (West Coast) at HMCS "Naden," Esquimalt.

AUCTION SALE
OF
HOUSEHOLD GOODS
At the Auction Rooms, Corner of McBride and Fourth Ave. East.

On Saturday April 2nd, at 2:30 p.m., instructed by the owners, I will sell by auction, the following articles:
Odd Dishes and Numerous other Articles

2 Chesterfield Suites
1 Bendix Washer
1 General Electric Fridge
2 Chrome kitchen sets
1 Radio Combination Record player
1 Astral Refrigerator
1 Library Table
1 Oak Drop Leaf Table
1 Grey Maxwell Rocker
1 Coffee Table
1 Coal and Wood Enamel Range
1 Studio Lounge and Chair
1 Ironing Board
1 Bedroom Suite
1 4-6 Bed Complete
Chest of Drawers
2 Child's Cribs
Table Lamp
1 Sterling Silver Tea Set
1 Complete Set Dishes
1 Odd Dressing Table
1 Set Kitchen Knives, Forks and Spoons
1 Range, coal, wood and oil, Kemac burner complete.

Odd Dishes and Numerous other Articles
MUST BE SOLD TERMS CASH
List Your Goods for This Sale
GEORGE J. DAWES
THE AUCTIONEER
Phone 6032 Phone 2952

how good can a good rum be?

Try Columbus Rum and find the answer

THIS ADVERTISEMENT IS NOT PUBLISHED OR DISPLAYED BY THE LIQUOR CONTROL BOARD OR BY THE GOVERNMENT OF BRITISH COLUMBIA.

Week-End Values

FRASER & PAYNE
HALIFAX CORDUROY
Beautiful quality. 37" Wide corduroy — the ideal fabric for so many uses. All new Spring Shades. First grade.
Special Yard $1.39

THE UNIVERSAL

New Spring
COATS
All pure wool cloths. Full length. In the season's smartest styles. Choose from smooth finish cloths, Imported tweeds etc. Large selection to choose from.
All sizes from $29.95

Boys'
GABARDINE SHIRTS
Sports Styles — 15 New spring shades to choose from. Beautifully finished saddle stitched collars, long sleeves. A smart shirt for dress or sportswear. Sizes 6 to 16 years.
Each $2.98

Harvey Woods
Nylon Hosiery
54 gauge, 15 denier, in the season's newest shades. Buy now at this low, low price. Reg. $1.50 value.
$1.00 pr.
Sizes 8½ to 11.
Friday and Saturday Only
Available in Both Stores

Ladies'
Boxy SUITS for EASTER
from $25.00

Chenille Bedspreads
You should see these spreads to appreciate the value. New shades. Pastel and deep tones. Full double bed size. All plain colours with deep raised design.

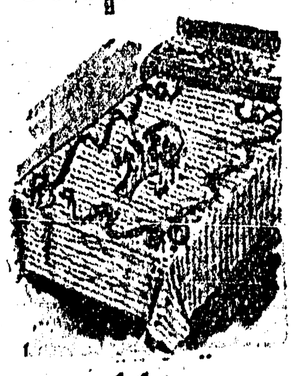

Special Each $11.95

New Spring
DRESSES
We invite you to see our collection of smart new spring dressis which is now at its best. Be sure to visit our store this weekend. Misses, Juniors and ½ sizes.
From $8.95

Men's
PYJAMAS
This is an opportunity to stock up in pyjamas. Striped English broadcloth. All sizes. Reg. value $6.95. Month End price
$4.95

Ladies'
ORLON SWEATERS
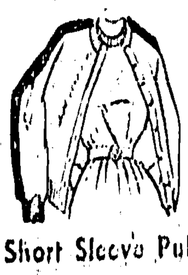
BY GRANDMERE. Come in this weekend and see Grandmere's new "FEATHERLIGHT ORLON" Sweaters. Guaranteed preshrunk, mothproof and hand washable. In a wide range of beautiful new colours for spring. Sizes 14 to 20.

Short Sleeve Pullovers	$4.95
Long Sleeve Pullovers	$5.95
Long Sleeve Cardigans	$6.95

AVAILABLE IN BOTH STORES

Shortie COATS for EASTER
from $19.95

CURTAIN PANELS
Pastel Shades. First time offered at this price — less than manufacturer's cost. 150 only. Oyster white, Blue, Rose, Green, Gold. 42" wide, 81" long. Double sewn side hems, with 6" bottom hem
Each Panel $1.75

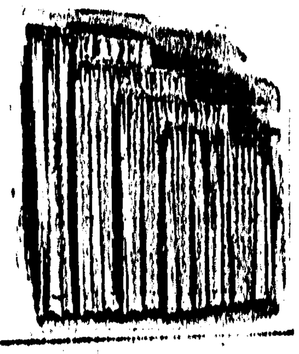

Men's
TOPCOATS
Pure wool imported tweeds in a good variety of patterns. Raglan shoulder and sleeve styles with slack pockets. Regular and Talls. Sizes 36 to 44.
Priced from $39.95

Men's
SPORT SHIRTS
In washable gabardine. Van Heusen's new "Vanolin", in all colours, including the season's newest shades of pink, mauve, lime green and charcoal grey. Sizes S-M-L
$4.95

Towels - Towels - Towels
Mill Clearance. Large Bath Size. 22"x44". Hand Printed Face Towel Size.
All. Each 79c

FRASER & PAYNE
3RD AVE. WEST

THE UNIVERSAL
Third Avenue and Sixth Street