CLASSIFIED ADS

1 COMING EVENTS

Flower Tea, June 14, Catholic School.

Lutheran Tea, Home Cooking and Fancy Work, June 14. (135)

Rotary Tea, June 21.

OORP Bake Sale, Gordon and Anderson's, June 23.

Rummage Sale, Presbyterian Church, Sept. 15. (157)

Cathedral Rummage Sale, Sept. 22.

Sonja Ladies Bazaar, Nov. 2

Presbyterian Fall Bazaar, Nov. 22. (157)

I.O.D.E. Christmas Bazaar, Dec. 5.

13 PERSONAL

ATTENTION Home Owners — Free Catalogue. Write to: Western Auto Associate Store, Ray Turek, Owner, 2430 Tongass, Phone 3771, Ketchikan, Alaska. (156)

14 BUSINESS PERSONALS

LANDSCAPING, GARDENING Lawns, rock work, cement walks, drains etc. Free estimates. Phone 3691. (146p)

PANTS or slacks. Tailoring by Ling the Tailor. Quickest service in one or two days. (153)

DRIVING school open for appointments. Car available for road tests. Phone 5688. (137)

WILFORD Electrical Works. Motors bought, sold, rewound and repaired. (147)

NEARLY everybody uses 99. Dial 2188. (153)

15 FOUND

FOUND in Lyons Fine Foods, a sum of money. Owner may have same by identifying and paying for this advertisement. (1t)

16 LOST

FLESH colored glasses lost vicinity Court House. Advise Inspector Taylor, 4016. (135)

20 HELP WANTED - FEMALE

FULLY competent stenographer and also experienced secretary. Permanent position. Contact D. J. Doswell, Personnel Manager, Columbia Cellulose Co. Ltd. (134)

27 SALESMEN & AGENTS

AMBITIOUS SALESMAN to call on grocery, drug, hardware, confectionery, variety stores, service stations, departmental and chain stores and supermarkets. We have fast-selling repeat items that show big volume and high commissions. The right man is assured a secure future with an expanding organization. Choice territories now open. Write Lightmaster Corporation Ltd., Hamilton, Ont. (135)

25 SITUATIONS Wanted-Female

WILL care for children daytime. Vicinity Hays Cove Ave. Phone 3900. (134p)

27 FUEL

SHELL—Stove and furnace oil. Dial 2101

PHILPOTT, IVITT & CO. LTD. Prompt and Courteous Service. (133)

28 FURNITURE FOR SALE

GREEN rug 9 x 7; bedroom suite, chest of drawers, bedroom desk and chair etc. Phone 2953. (135)

29A SEWING MACHINES

SALES, repairs, Rentals, Singer Sewing Centre. Dial 5349. (153)

32 FOR SALE-Miscellaneous

PHILIPS 3-speed combination player, blond cabinet; G.E. Washer with pump; Both in perfect condition. If you are looking for a radio or washer—here's your chance to save $325. Phone 2602. (137)

USED radio 3-speed record player combinations. From $35 up. Fully guaranteed. McRae Bros. Ltd. (137)

T-A-I-L-O-R-I-N-G

100 NEW PATTERNS . . . . . IN ALL THE LATEST SPRING & SUMMER SHADES

Quick Service

Ling The Tailor

220 6th St. - Phone 4238

32 FOR SALE-Miscellaneous

SECOND hand bed and mattress $55; table and 4 chairs $25; chesterfield $20; bed chesterfield $25; baby crib and mattress $25. Total $150 cash. Phone 2496 evenings. (134p)

DISK Sander, drill steel, double blocks with 100 ft. ¾ inch manilla ropes, oak flooring, blow torch, bench grinder etc. Call 120 5th Ave. West evenings. (136)

SINGLE bed, coffee table, dressers, sewing machine, washing machine, fern stand, lamps, bookcase, end tables, mirrors etc. Phone 3739 after 6 p.m. (136)

HEAVY Aluminumware set. $75. Phone 2504. (136)

34 WANTED MISCELLANEOUS

WANTED— Top market prices paid for scrap iron, steel, brass, copper, lead, etc. Honest grading prompt payment made. Atlas Iron & Metal Ltd., 250 Prior St., Vancouver, B.C. Phone PAcific 6357. (h)

BOTTLES. We buy Pepsi-Cola and Mission Bottles. Bring them to Skeena Beverages in City Transfer building at corner of 1st and McBride Streets. (H)

CASH FOR Scrap, copper, brass, batteries, radiators. Dial 6128. Call 630 6th Ave. West. (153)

35 BOATS AND ENGINES

16 ft. V-bottom skiff, 12 ft. Carvel built with inboard motor, 12 ft. Clinker built row boat. See Caretaker at Yacht Club. (138)

26 ft. boat with Johnson 10 h.p. outboard, remote control. Phone 3873. (134p)

1950 Meteor V-8 engine, 32,000 miles. $50. 215 6th Ave. West. (East side of Armouries). (135p)

20 Ft. Cabin boat. Ready to go. Phone 2774. (136)

36 ROOMS FOR RENT

LIGHT housekeeping room. No drinkers. Call 742 7th Ave. West. (138)

SLEEPING room. Close in. Phone 2865. (135)

39A SUITES FOR RENT

FURNISHED 4-room apartment. Adults only. Oil range with Crest burner for sale. 114 Hays Cove Circle. Phone 2337 (133)

4-room unfurnished suite. Adults only. Phone 2047. (136p)

2-room suite. 315 6th Ave. West. (134)

3-room suite, fully furnished. Call 801 Borden Street. (133)

40 HOMES FOR SALE

FOUR bedroom family home in good location. Large dining room, large living room, kitchen and washroom down. Four bedrooms and bathroom up. Full basement with extra room. Foundations just renewed. External work at wish of buyer. Very reasonable. Phone 2079. (137)

6-room house with two lots in lawn. Neat inside and out. Picket fence and garage. Floor furnace. Lots of roomy closets. Fully furnished if desired. 202 9th West. (134)

NEW 3-bedroom home. Phone 2320 after 5 p.m. Terms can be arranged. (137)

3-room house. Furnished. Phone 3163. (134p)

40A HOUSES WANTED TO BUY

4-room bungalow. N. E. Campbell, Room 10, Savoy Hotel. (135p)

46 BUSINESS OPPORTUNITIES

FOR SALE — Bayview Hotel. Completely furnished. 331 1st Ave. West. (142p)

47 AUTOMOBILES

JOIN the B.C. Automobile Ass'n. Service—Savings—Protection
Local Agent
T. NORTON YOUNGS AGENCIES LTD.
Phone 3236 213 Third St. (tf)

ATTENTION Car Owners — Free Catalogue, Write to Western Auto Associate Store, Ray Turek, Owner, 2430 Tongass, Phone 3771, Ketchikan, Alaska. (156)

1952 Monarch Sedan, radio, Excellent shape. $1550. Phone 2654 evenings. (135)

TWO-tone '51 Ford, radio and heater. Private. Phone 6048 days, 3868 evenings. (137)

1950 Chev. Tudor, R & H. Mileage 58,000. Phone 2701. (135p)

1952 Pontiac $1200. Phone 2777. (136p)

THE ADVERTISER'S HIGHEST STANDARD . . .

Circulation

CIRCULATION TODAY	3526
ONE YEAR AGO TODAY	3381

Daily News Telephones:

Circulation	4125
News Editor, Sports	4126
Local News, Women's Page	4123
Publisher, Accountant	4124
Advertising	4125

LEGAL NOTICE

IN RE ESTATE OF JACOB ANDREAS HANSEN, DECEASED

TAKE NOTICE that as Administrator duly appointed by the Court of the estate of Jacob Andreas Hansen, deceased, late of Port Edward, Province of British Columbia, who died in the vicinity of Port Edward, British Columbia, on the 5th day of November, 1955, I require all creditors and others having claims against the said estate to send the same to me, properly verified, at the address mentioned below on or before the 31st day of July, 1956, after which date I shall proceed to distribute the estate to those entitled by law, having regard only to such claims of which I shall then have been notified.

AND FURTHER TAKE NOTICE that all persons indebted to the said estate are required to pay their indebtedness to me forthwith.

DATED at Prince Rupert, B.C. this 5th day of June, 1956.

W. N POOLE,
Official Administrator,
21-24 Besner Block,
P O. Box 326,
Prince Rupert, B.C.

(135)

PRINCE RUPERT LAND RECORDING DISTRICT

TAKE NOTICE that Dolmage Towing Co. Ltd., of Vancouver, B.C., occupation Towboat Operators, intend to apply for permission to lease the following described lands, situate near Pillsbury Cove, and 3 chains north of Anlan Island, Lot 1995, Range 5, Coast District

COMMENCING at a point distant 20 chains S. 15° 00' W., from a witness post planted at the southwest corner of Lot 1991, Range 5, Coast District; thence S. 50° 00' E., 20 chains; thence S. 40° 00' W., 5 chains; thence N. 50° 00' W., 20 chains; thence N. 40° 00' E., 5 chains, and containing 10 acres, more or less, for the purpose of Log Storage.

DOLMAGE TOWING CO. LTD.
per E. Bratus, Agent.

DATED 17th May, 1956.

(M31, J7, 14, 21)

KABI Radio Log

580 KCS
Standard Time
(Subject to Change)

Thursday —

P.M.
6:15—Ebony and Ivory, ABC
6:30—Sports Spotlight
6:45—One Man's Family, NBC
7:00—Lone Ranger, NBC
7:25—Production Five
7:30—Truth or Consequences, NBC
8:00—American Adventure, NBC
8:30—City Editor, MBS
9:00—Pan American News
9:15—City Manager
9:30—Weather
9:35—Bob and Ray
10:00—News and Sports
10:15—Musical Express, ABC
10:30—Official Detective, MBS
12:00—Sign off.

Friday —

A.M.
6:30—Toast and Jam
6:55—Weather
7:00—Standard News Time
7:05—Toast and Jam
8:00—Standard News Time
8:05—Toast and Jam
8:30—News
8:45—Toast and Jam
9:00—Breakfast Club, ABC
10:00—News
10:05—ABC Presents
10:15—Music
10:30—Woman to Woman
11:00—Ted Malone, ABC
11:15—Behind the Story, MBS
11:30—Music
11:45—Music
P.M.
12:00—Star Time
12:15—News and Weather
12:30—Swap 'n Sell
1:00—Queen For A Day, MBC
1:30—Whispering Streets, ABC
1:50—Canadian News
2:00—My True Story, ABC
2:30—Right to Happiness, NBC
2:45—When a Girl Marries, NBC
3:00—Pepper Young's Family, NBC
3:15—Presenting Constance Bennett, ABC
3:30—Week Days, NBC
4:00—Club 580
4:30—Club 580
4:45—Story Lady
5:00—Martin Block, ABC
5:30—Candlelight & Silver

EXCESS BAGGAGE

WELLINGTON, N.Z. (AP) — A woman returning from London to New Zealand went ashore from the liner Corinthic at Panama, returning with a memento of her visit—a palm tree 20 feet long. She had it stored in her cabin, one end sticking into the corridor and the other end out of the porthole. Next day, on ship's orders, the tree was quietly dropped overboard.

EARNS NAME

Annual exports of gold from the Gold Coast of Africa approach £10,000,000.

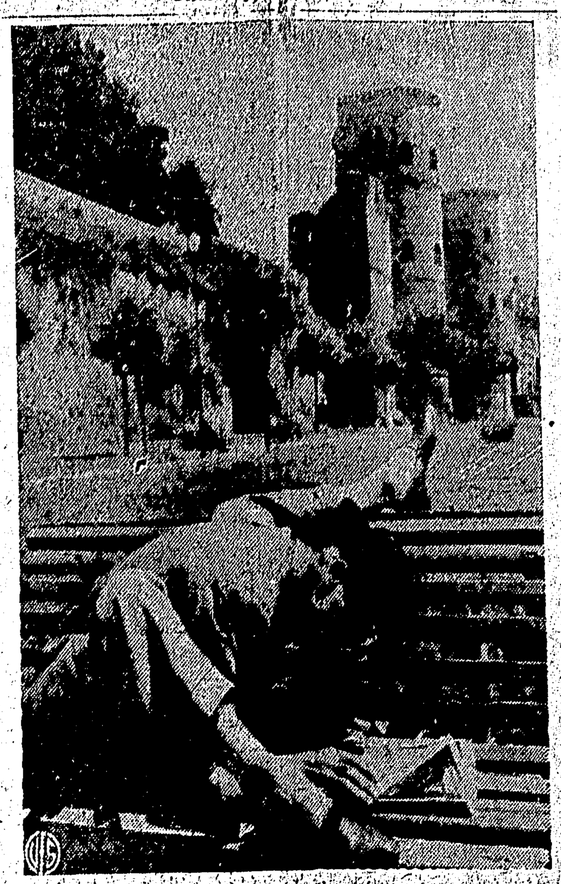

ANYONE FOR YOGA? — All wrapped up in his reading, the "spider man" keeps in shape on a park bench by the ancient towered walls of Rome. A contortionist and yoga culturist, he is a member of a circus troupe visiting the Eternal City.

CFPR Radio Log

1240 KCS
Daylight Saving Time
(Subject to Change)

THURSDAY

6:00 Supper Serenade
6:30 Conversation
7:00 CBC News
7:30 Toronto Promenade Symphony Orchestra
8:30 Prairie Playhouse
9:00 Vancouver Chamber Orchestra
9:30 Eventide
10:00 CBC News
10:15 Law in British Columbia
10:30 Business & Labour Review
11:00 Local News
11:10 Life With the Lyons
11:30 Variety
12:00 Sign-off

FRIDAY

A.M.
7:00 B.C. Fishermen's broadcast and Marine Weather
7:15 Musical Clock
7:30 CBC News; Weather
7:35 Interlude
7:40 Morning Devotions
7:55 Interlude
8:00 CBC News; Weather
8:10 Here's Bill Good
8:15 Musical Memories
8:45 Miller Bay Special
9:00 BBC News and Comty.
9:15 Aunt Lucy
9:30 Laura Ltd.
9:45 Miller Bay Special
9:59 Time Signal
10:00 Morning Visit
10:15 Happy Gang
10:45 Man Around the House
11:00 New Stuff
11:30 Message Period and Stock Quotations
11:45 European Melodies
P.M.
12:00 Show Time
12:15 CBC News
12:25 Interlude
12:30 B.C. Farm Broadcast and weather
12:55 Interlude
1:00 Records for You
1:30 Afternoon Concert
2:30 Trans-Canada Matinee
3:30 Meet the Artist
3:45 B.C. Roundup
4:30 Billy Bartlett of the Double Bar U
4:45 Camp Wilderness
5:00 Summer Skies
5:30 Traffic Jamboree
5:45 CBC News
5:55 Byline

FOWL TERRITORY

STAMFORD, England (AP) — A soccer match between this Lincolnshire town and nearby Sutton was halted when a hen ran on the field and laid an egg.

Civic Centre
Jack-Pot
BINGO
$.00 Jackpot Plus
14 Additional Games
Every Bingo Night for As Low as $2.00 for the Evening.
Monday, June 11
8:00 p.m.

CURB APPETITE

Experts say the most common cause of overweight, especially among less active persons, is overeating.

fly
ELLIS
Air Lines
To KETCHIKAN
and all Alaska
with connections to
to
WHITEHORSE
AND
SEATTLE
Phone 2223
for enquiries or reservations

ARNAZ INJURED

HOLLYWOOD (AP) — Television actor Desi Arnaz is being treated for a back injury he suffered while rehearsing a dance for a TV show with his wife, Lucille Ball, and comedian Bob Hope. A spokesman for Desilu prohad a scene in which they were ductions said Arnaz and Hope to throw Miss Ball into the air. Arnaz slipped and tore ligaments in his back.

LANZA SETTLES SUIT

LOS ANGELES (UNA) — Singer Mario Lanza has settled for $9000 a $40,000 suit filed against him for damage to an estate he leased. A stipulation filed Wednesday provides that Lanza will make full payment within 180 days to Mrs. Norman Kaiser, owner of the Bel-Air property. Mrs. Kaiser said the Lanzas mrred and scarred wall and floor coverings and ceilings.

VANCOUVER SALESWOMAN WINS $28,000 IN SWEEP ON DERBY

VANCOUVER (CP)—Mrs. Irvin Weiner, 42-year-old mother of two and part-time saleswoman in a downtown store, Wednesday won $28,000 in the Irish sweepstakes held in conjunction with the English Derby.

Mrs. Weiner, the only major sweeps winner in British Columbia, held a ticket drawn against Rolstar, a 22-to-1 shot that placed third behind Lavandin and Montaval.

"I was all ready to go to work," said Mrs. Weiner. "I thought he'd lost." She said she told her eight-year-old son Barrie: "There goes your Cadillac."

The ticket was in Barrie's nickname, "Bash."

Last Night's Fights

By The Associated Press

CHICAGO (AP) — Bobby Boyd, 158½, Chicago, stopped Milo Savage, 159½, Salt Lake City, (10).

Use Want Ads—They Pay

L'il Loop Standings

Standings:

	W	L	Pct.	GBL
North Star	5	2	[illegible]	[illegible]
Shop Easy	4	3	.573	1½
Sea Kings	4	3	.573	1½
Kinsmen	1	6	.143	4

PLEASE!
LADIES!!
We Are Tired of Looking at the
Shoes on Our **SALE RACK**
The Price Has Come . . .
DOWN
DOWN
DOWN

These are the Sizes

	5	5½	6	6½	7	7½	8	8½	9	9½
AAA						1	1	4	1	2
AA			1		2		1		6	1
B	7		2				1	3	2	1

Nearly all are High Heel Pumps

$1.95 per pair

Regular Price $11.95 & $14.95

FAMILY SHOE STORE LTD.
638 3rd Ave. West
Dial 4132

ARCHIE — By BOB MONTANA

LI'L ABNER — By AL CAPP

THE HEART OF JULIET JONES — By STAN DRAKE

BLONDIE — By CHICK YOUNG

BUSINESS & PROFESSIONAL

The Electrician
Dial 3647

OPTOMETRIST
KEITH H. TUCKER
210 Fourth Street
Phone 5141

M. J. Saunders
If You Want
Gravel and Cement Delivered
Rock or Concrete Work
Rent of Trucks and Equipment
Phone 5447 1207 Water St.

CHIROPRACTOR
C. TURPIN, D.C.
Wallace Block
Phone 2020

GEORGE DAWES
AUCTIONER
Phone 6032 and 2052

Fred E. Dowdle
Optometrist
Phone 5548
303 3rd Ave. W.

TELKWA HOTEL
Special family rates
For a sunny vacation or a stop when going thru
245 Miles From Prince Rupert

when in Queen Charlotte city
STAY AT THE NEW
Queen Charlotte Hotel
* Comfortable * Cafe on the Premises
Accommodation