CLASSIFIED ADS

1 COMING EVENTS

Council Kindergarten opens Sept. 7th — 10 a.m. Conrad United Hall, 1321 7th East. For registration phone 3042.

Rummage Sale Sept. 10, Queen Mary Chapter I.O.D.E.

Collegiate Rummage Sale, Sept. 24

Sacred Heart Hall, September 28th

Anglican Rummage Sale, Parish Church, October 1.

Catholic Fall Bazaar, Oct. 5 1946

Conservative Council Tea, Oct. 20

Roman Catholic Bazaar, Oct. 26.

I.O.D.E. Bazaar, Nov. 3.

St. Paul's Bazaar, November 4

Legion Auxiliary Remembrance Tea Nov. 9

Women of the Moose Fall Bazaar November 10

I.O.D.E. Bazaar, Nov. 17.

Presbyterian Bazaar, Nov. 24.

St. Peter's Church Hall Bazaar, Dec. 8

8 CARD OF THANKS

We wish to extend our heartfelt thanks to all who so kindly assisted and for the words of sympathy extended during the sickness and death of our beloved mother. Special thanks to Dr. D. Oakley, Dr. A. Ralling, Sisters of the General Hospital and the Women of the Moose.

Herbert, Wilfred and Chas. Crandler,
Mrs. Menzell,
Mrs. Thorarinson
(1tp)

13 PERSONAL

AUDITION FOR TALENT
Singers — Dancers — Musicians. This may be your golden opportunity to enter the entertainment field. For interview, phone 264 between 10-12 a.m. Sunday. (1tp)

FOR your Beauty Counsellor Product phone Mrs. Betty Roy, 4660 (212)

14 BUSINESS PERSONALS

LANDSCAPING — Hurry for the last spring for your gardening, rock work, trees, shrubs, planting, sidewalks, concrete, etc. Free estimates. Phone 3591. (208p)

WILFORD Electrical Works. Motors bought, sold, rewound and repaired. (224)

WORLD'S FINEST CLEANER — ELECTROLUX. Dial 2778 for Part Sales Service. (c)

PANTS or Jacks Tailoring by Aline the Tailor. Quickest service in town — two days. (229)

REVIVE your Beautiful French Lock hair. P. Winter, phone 5116 (207)

HYDE Trail for — Wood, Sand, Soil. Phone 5316 (225)

Mac's Shoe Novelties. Eddie's New Stand (c)

NEARLY everybody uses 99. Dial 2183.

16 LOST

PAIR of gold rimmed glasses in white case. Would small native boy who picked up glasses on 3rd Ave. near P.N. August please phone 2175. Reward. (208p)

SMALL black pup. Answers to Blackie. Phone 3938. (209p)

18 HELP WANTED - MALE

Engineering Mechanics
Electrician's Mates
Naval Airmen

There are immediate openings for select young men to train in the Engineering, Electrical and Air branches of the Royal Canadian Navy. Learn to operate and service the engine-room equipment that drives Canada's modern fighting ships. Learn electric and electronics in today's technical Navy. Train to service new and existing aircraft in the RCN's fast-growing Air Branch. Let the Navy train you in all of these important jobs while you enjoy good pay, travel and adventure. If you are between the ages of 17 and 25 (trade men up to 29) with Grade 8, see the Naval Career Counsellor today at

HMCS CHATHAM,
Prince Rupert, B.C.

19 HELP WANTED Male-Female

ACTUAL jobs in Canada, U.S. So. Am. Europe. To $15,000. Travel paid. Write Employment Info. Center, Room C-59, 4 Green St., Boston, 24. (1t)

20 HELP WANTED--Female

EXPERIENCED female dispatcher required by 99 Taxi. Age 25-35. (209)

21 SITUATIONS WANTED-Male

FROGMAN Diver will be in Prince Rupert Labor Day weekend Saturday to Monday. Available for small recovery and salvage jobs, hull or wharf inspection, etc. Leave message for Mr. E. V. Critchley at Prince Rupert Hotel. (207)

23 SITUATIONS Wanted-Female

WILL care for one or two children days. 308 9th Ave. West. Phone 3376. (207)

27 FUEL

"SHELL"—Stove and furnace oil. Dial 2101.
PHILPOTT, EVITT & CO. LTD.
Prompt and Courteous Service
(209)

29A SEWING MACHINES

SALES—Repairs, Rentals. Singer Sewing Centre. Dial 5349. (c)

32 FOR SALE-Miscellaneous

BEDROOM suite, rug 9x12, baby carriage in good condition, table lamp and other articles. Phone 2251 or call at 1062 11th East. (209)

TWO-piece chesterfield, double bed and mattress, child's large crib, kitchen table and chairs. Phone 4085. (207)

USED No. 2 National Portable Hemill and sawmill. Be your own boss. Apply Bohannon after 7 p.m. 238 6th Ave. West, Prince Rupert. (212)

CHESTERFIELD suite and miscellaneous household goods. Phone 2357. (208)

ENTERPRISE oil pot burner with fan. In good condition. $75. Phone 5764. (211p)

SPANIEL puppies. $5.00. Phone 5154. (209)

FIVE bantam roosters for sale as pets. Apply 308 7th Ave. West. (210)

MOTORCYCLE, 1951 B.S.A. 500 cc. Phone 2523. (207)

34 WANTED MISCELLANEOUS

WANTED— Top market prices paid for scrap iron, steel, brass, copper, lead, etc. Honest grading, prompt payment made. Atlas Iron & Metal Ltd., 250 Prior St., Vancouver, B.C. Phone PAcific 6357. (h)

SHIP us your Scrap Metals. Copper, Brass, Lead, Aluminum. Highest prices, prompt payment. Active Trading, Vancouver. (210)

USED oil range in good condition. Pot burner type with no blower. State price. Mrs. C. Sunberg, Kitwanga, B.C. (209p)

LEAVING town, must part with dog. Female Labrador, free to right family. Phone 4241. (212p)

CASH FOR
Scrap, copper, brass, batteries, radiators. Dial 6128. Call 630 6th Ave. West. (c)

TOP PRICES—Scrap metal, old batteries. Trading Post — We Buy, Sell, Trade. (214)

35 BOATS AND ENGINES

12 FT. Plywood boat. Ideal car top boat. Phone 2465. (203p)

36 ROOMS FOR RENT

FURNISHED housekeeping room. Central. Gentleman preferred. Phone 4523. (207)

SLEEPING room. 1141 Beach Place. Phone 2774 (207)

SLEEPING room. Phone 3956. (209)

ROOMS for rent. 539 6th West (211)

37 ROOM & BOARD

ROOM and BOARD, 517 7th West (212)

39A SUITES FOR RENT

SUITES for rent. Phone 3930. (227)

40 HOMES FOR SALE

HOUSE. 1169 11th East. Phone 4926. (210p)

45 LISTINGS WANTED

Want to Sell Your House?
We have customers and need listings.
T. NORTON YOUNGS
Agencies Ltd.
Phone 3236 (tf)

BE WISE
BE SAFE
BE CONFIDENT
Let your house or property with
H. G. HELGERSON LTD
Serving the people here for over 45 years (207)

45 PROPERTY FOR SALE

TWO lots, close to schools and bus line. Phone 2609. (210)

47 AUTOMOBILES

CHEV 1952. Good condition, low mileage. Phone 3035 between 5:30 and 7:30. (212)

1941 PLYMOUTH Coupe. 330 5th Ave. West. Side door. (210p)

1947 BUICK 4-door. Good condition. Phone 3685. (209p)

1949 FORD panel. Radio, heater, condition. Phone 3243. (207p)

1950 AUSTIN A40 Sedan. $450. Phone 5768. (217)

LEGAL NOTICE

Form No. 13 (Section 40)
"LAND ACT"
Notice of Intention to Apply to Purchase Land

In Land Recording District of Atlin and situate on the south shore of Como Lake

TAKE NOTICE that Fred Frank Chapil of Atlin, B.C., occupation Prospector intends to apply for permission to purchase the following described lands:—

Commencing at a post planted 30 feet west of Atlin Road and approximately one-half mile south of Mile Post 57 thence 1320 feet; thence 1320 feet; thence 1320 feet; thence 1320 feet and containing 40 acres, more or less.

The purpose for which the land is required is Homesite.

FRED FRANK CHAPIL
Dated June 21, 1955.
(228)

CFPR 1240 Kilocycles RADIO DIAL

(Subject to Change)

SATURDAY

0:00 CBC News
0:05 Western Sports Review
6:30 Prairie Schooner
7:00 Meet Lorraine
7:30 Music from Montreal
8:00 Serenade for Strings
8:30 On the Scene
8:35 Focus
10:00 CBC News
10:15 Invitation
10:30 Dixieland Jazz
11:00 Music Till Midnight
12:00 Sign Off

SUNDAY

A.M.
8:00 Sunday Morning Music
9:00 BBC News and Comty.
9:15 Random Reader
9:30 The Concerto
10:00 B.C. Gardener and Weather Forecast
10:15 Mr. McGarrity's Garden
10:30 Songs of Praise
11:00 Just Mary
11:30 Religious Period
P.M.
12:00 World Music Festivals
1:30 Critically Speaking
2:00 Canadian Scene
2:30 CBC Summer Workshop
3:00 CBC News
3:05 Ask the Weatherman
3:12 Weather Forecast
3:15 UN On the Record
3:30 Winnipeg Sunday Concert
4:30 The Reason Why
5:00 Sunday Chorale
5:30 Three to Make Music
6:00 Capitol Report
6:27 Weather Report
6:30 String Along
7:00 CBC News
7:10 Weekend Review
7:20 Our Special Speaker
7:30 Little Symphony Concert Orch.
8:00 Summer Stage
8:30 A Word in Your Ear
9:00 Sweet and Lively
9:30 Vesper Hour
10:00 CBC News
10:15 Helenism and the Modern World
10:30 de Rimanoczy Quartet
11:00 Sign Off

MONDAY

A.M.
7:00—B.C. Fishermen's Bdcst.
7:15—Musical Clock
7:30—CBC News and Weather
7:40—Morning Devotions
7:55—Interlude
8:00—CBC News and Weather
8:10—Here's Bill Good
8:15 Morning Music
8:45—Musical Memories
9:00—BBC News and Comty.
9:15—Aunt Lucy
9:30 Laura Ltd.
9:45—Music While You Work
9:59—Time Signal
10:00—Morning Visit
10:15—Melodic Sketches
10:45—Musical Program
11:00—Your Good Neighbour
11:15—Morning Music
11:30—Message Period and Stocks
11:45—European Melodies
P.M.
12:00 Show Time
12:15—CBC News
12:25—Interlude
12:30—B.C. Farm Broadcast
12:55—Interlude
1:00—Records for You
1:30—Broadway Rendezvous
1:45—Record Album
2:30—Trans-Canada Matinee
3:30 New Stuff
3:45—B.C. Roundup
4:30—A Child's Guide to Spuzzum
4:45—Camp Wilderness
5:00—Chansonettes
5:30—Traffic Jamboree
5:45—CBC News, Weather
5:55—International Comty.
P.M.
6:00 Supper Serenade
6:15 The Navy Show
7:00 CBC National News and News Roundup
7:30 Summer Fallow
8:00 Bob McMurtin Show
8:00 Summer Symphony Concert
9:30 Distinguished Artists
10:00 CBC News
10:15 Beverley Foster Show
10:30 The Woman in White
11:00 Musical Masterpieces
12:00 Sign Off

TUESDAY

A.M.
7:00 B.C. Fishermen's Broadcast
7:15 Musical Clock
7:30 CBC News; Weather
7:35 Interlude
7:40 Morning Devotions
7:55 Interlude
8:00 CBC News; Weather
8:10 Here's Bill Good
8:15 Morning Music
8:45 Musical Memories
9:00 BBC News and Comty.
9:15 Aunt Lucy
9:30 Laura Ltd.
9:45 Just Plain Corn
9:59 Time Signal
10:00 Morning Visit
10:15 Melodic Sketches
10:45 Musical Program
11:00 Your Good Neighbour
11:15 Morning Music
11:30 Message Period and Stock Quotations
11:45 European Melodies
P.M.
12:00 Show Time
12:15 CBC News
12:25 Interlude
12:30 B.C. Farm Broadcast
12:55 Interlude
1:00 Records for You
1:15 Record Album
2:30 Trans-Canada Matinee
3:30 New Stuff
3:45 To-day's Music
4:30 Nursery Sing Song
4:45 Bleepytime Story Teller
5:00 At Home With the Lennicks
5:35 Traffic Jamboree
5:30 CBC News, Weather

BLACKWOOD on BRIDGE

By EASLEY BLACKWOOD

Mr. Muzzy Triumphs With Smother Play

Mr. Champion lost about five pounds during the bidding and play of this hand.

On the second round he disliked bidding his anemic heart suit and he couldn't bid no trump with nothing in spades. He finally said three diamonds, in a small voice, and groaned inwardly when Mr. Muzzy went all the way to five.

North Dealer. North - South vulnerable.

NORTH
Mr. Champion
♠ 7 6 4
♥ K 8 7 2
♦ A 8 2
♣ K Q 6

WEST
Mr. Meek
♣ K Q 9
♥ 5 4 2
♦ K 6 5 3
♣ J 10 4

EAST
Miss Brash
♠ A 10 8 5 3 2
♥ Q J 9
♦ none
♣ 8 7 3 2

SOUTH
Mr. Muzzy
♠ J
♥ A 10 6
♦ Q J 10 9 7 4
♣ A 9 5

The bidding:

North	East	South	West
1 ♣	1 ♠	2 ♦	Pass
3 ♦	Pass	5 ♦	All Pass

Mr. Meek won the first trick with the king of spades. He continued with the queen and Mr. Muzzy ruffed with the four of diamonds. The queen of diamonds was led and finessed. It won, but it was bad news when Miss Brash showed out, discarding a small spade.

Mr. Muzzy took time out to count the diamonds and finally figured out that Mr. Meek had started with four—so there was no way to capture the king.

PHILOSOPHY

"Well, let's get what we can, partner," Mr. Muzzy remarked. "At least we're not doubled."

He led the seven of diamonds and finessed dummy's eight. He took three rounds of clubs, ending on the board. Then he led dummy's last spade and ruffed it with the nine of diamonds. Next he cashed the ace and king of hearts and followed with a third heart, Miss Brash winning with the queen.

At this point everybody was down to two cards. Miss Brash had the ace and 10 of spades. Mr. Muzzy had the jack and 10 of diamonds. Mr. Meek held the king and six of diamonds and dummy had the lone ace of diamonds and the eight of hearts.

PLAYS IT OUT

Mr. Champion was dying a thousand deaths. He knew what the situation was and realized the hand could be made. He was afraid Mr. Muzzy was going to throw his cards in and concede that he was down one.

But, for some unknown reason, Mr. Muzzy played it out. When Miss Brash led the ace of spades at trick 12, he played the 10 of diamonds—and Mr. Meek was fixed.

He played the six of diamonds and Mr. Muzzy, looking very confused, did have presence of mind enough to discard the heart from dummy and win the last trick with the ace of diamonds.

If Mr. Meek had played the king of diamonds at trick 12, Mr. Muzzy could have killed it with dummy's ace and won the last trick with his jack of diamonds.

Whether he knew it or not, Mr. Muzzy had executed that rarest of all maneuvres, the smother play.

BILL GADSBY, veteran defenceman with New York Rangers of the National Hockey League, soon will put his golf clubs away and take hockey stick in hand for the coming season. Gadsby says he likes golf but "I'm looking forward to the coming hockey season." With a partner he operates an Edmonton driving range during the off-season. (CP Photo)

SAD DISCOVERY

CHESSINGTON, England (CP)—Ernest Engler liked his job, throwing fish to the seals at the zoo in this Surrey town, until one day he fell in the pool, his first slip in 40 years. "It's horrible," he moaned after rescue. "The water smells of fish."

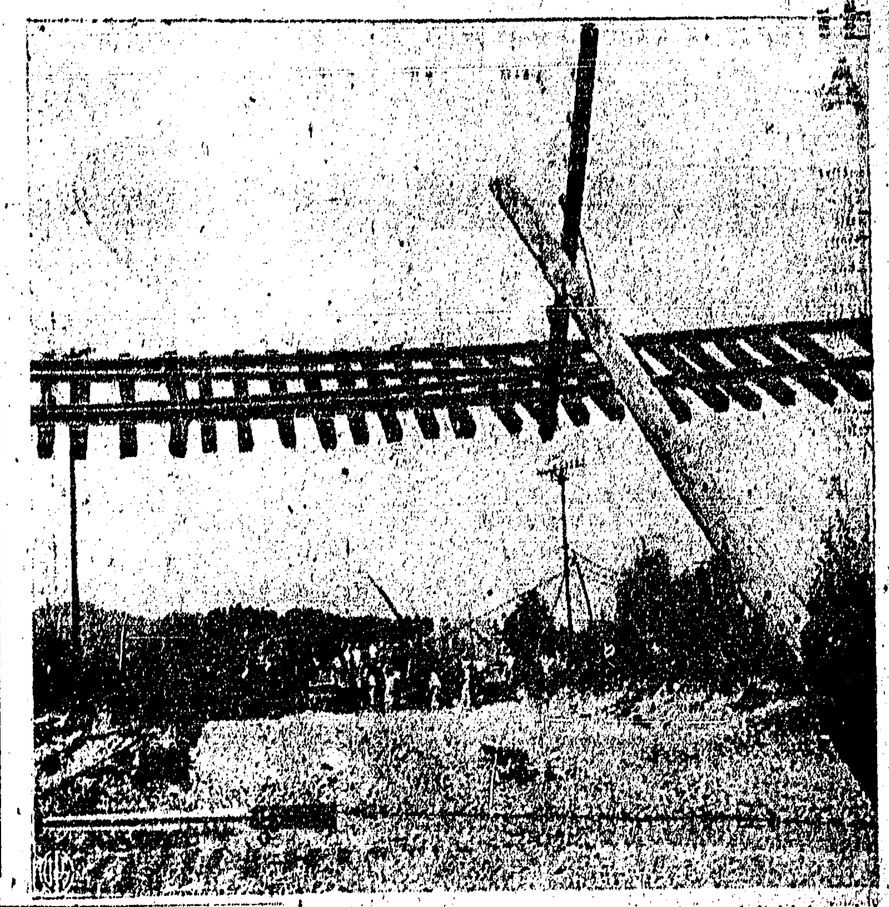

ELEVATED RAILROAD — Railroad tracks are left high and dry in the aftermath of floods at Farmington, Connecticut. The swirling waters ripped the rails and ties from the railroad bed and tossed them into the lines of toppled telephone poles. It was just one of the many weird pictures created by Mother Nature on the rampage.

CANTERBURY, England (CP)—Because they sleep in their trousers when on night shift, Kent firemen have asked if they can use an old pair for that stretch because new ones "get so baggy and full of creases."

ILFRACOMBE, England (CP)—An ostrich at the zoo in this Devonshire town laid 11 eggs weighing 45 pounds during a recent heat wave. "She cackles like an amplified hen each time she lays," said one official.

ACTOR KIRK DOUGLAS, on location in Bend, Oregon for the filming of his first independent production, smiles as he handles a snake that is featured in an important scene in the picture. Kirk is appropriately attired for the film which is entitled "The Indian Fighter."

Business & Professional

TELKWA HOTEL
Special family rates
For a sunny vacation or a stop when going thru'
245 Miles From Prince Rupert

DEETH'S PHARMACY
FOR HEALTH AND BEAUTY
We Deliver
DIAL 4313

The Electrician
Dial 3647

OPTOMETRIST
KEITH H. TUCKER
210 Fourth Street
Phone 5141

SCOTT McLAREN
CHARTERED ACCOUNTANT
James Block, 608 3rd Ave. W.
Prince Rupert, B.C.
Phone 3242 P.O. Box 374

M. J. Saunders
If You Want
Gravel and Cement Delivered
Rock or Concrete Work
Rent of Trucks and Equipment
Phone 5147 1207 Water St.

ARCHIE — By BOB MONTANA

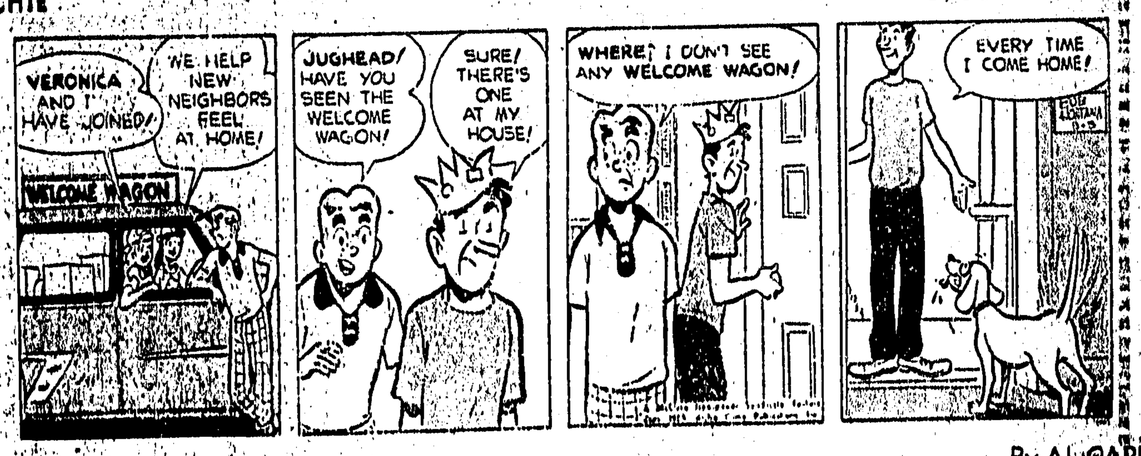

LI'L ABNER — By AL CAPP

THE HEART OF JULIET JONES — By STAN DRAKE
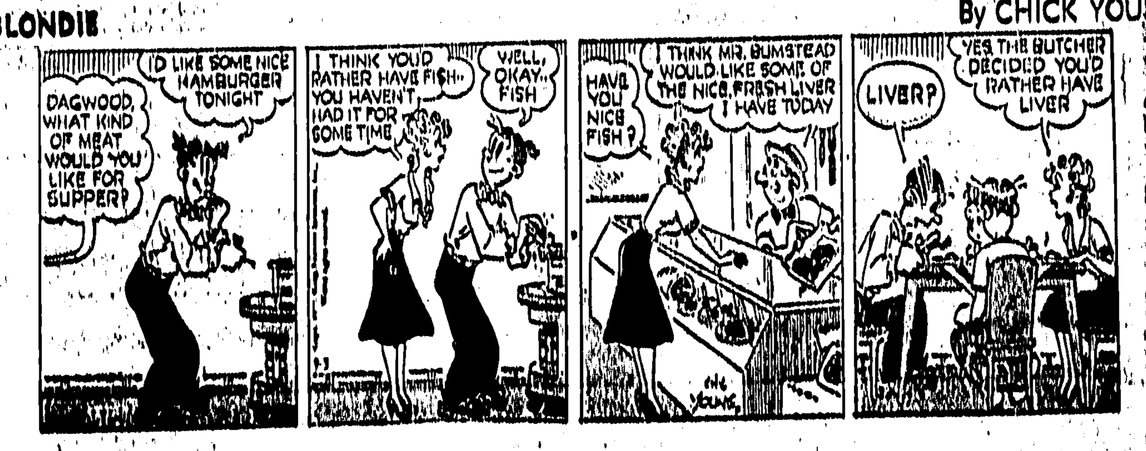
BLONDIE — By CHICK YOUNG