CLASSIFIED ADS

1 COMING EVENTS

Free Films every Saturday, 8:30. Civic Centre. (194)

Cathedral Vacation School August 15-25, Mornings.

Rebekah Lodge Rummage Sale Civic Centre. Aug. 18.

Rummage Sale, Presbyterian Church, Sept. 15. (211)

Cathedral Rummage Sale, Sept. 22.

Catholic Church Bazaar, Oct. 3 and 4.

Co-ordinating Council Tea, Oct. 18.

Eastern Star Bazaar, Oct. 11.

L.O.B.A. Fall Bazaar, Oct. 24.

Rebekah Fall Bazaar, Oct. 31.

Sonja Ladies Bazaar, Nov. 2

Legion Auxiliary Fall Bazaar, Nov. 7.

W.A. of the U.F.A.W.U. Bazaar, Nov. 10. (178)

Salvation Army Bazaar, November 21.

Women of the Moose Bazaar, Nov. 29.

Presbyterian Fall Bazaar. Nov. 22. (263)

I.O.D.E. Christmas Bazaar, Dec. 5.

United Church Christmas Baaar, Dec. 6.

3 BIRTHS

SCHERK—Born to Mr. and Mrs. Don Scherk in the Prince Rupert General Hospital on Friday, August 10, 1956, a daughter Sandra Lee, 8 lbs. (1t)

SOMERVILLE—Born to Mr. and Mrs. G. Somerville, 1547 2nd Overlook, in the Prince Rupert General Hospital on Wednesday, August 8, 1956, a daughter, 6 lbs. 2 oz. (1tp)

10 FUNERAL NOTICES

HUNTER—In the city Wednesday, August 8, 1956, Shane Allen, age 6 weeks, beloved baby son of Mr. and Mrs. P. B. Hunter, Lee Apartments, Park Avenue. Services will be conducted at Ferguson Funeral Home, 500 McBride Street, at 2 p.m. Saturday, August 11. Interment to follow in Fairview Cemetery. (1t)

13 PERSONAL

ANYONE witnessing accident to gillnetter 10K3832 at Fairview Floats Sunday afternoon, please notify Harbor master or phone 4219. (190)

14 BUSINESS PERSONALS

DON'T MISS VANCE'S FLOWERS & HOME ARTS WEEK-END SPECIALS—Miss Canada 4-ply fingering 38c oz.; Beehive Baby Wool and 3-ply fingering 49c oz.; and many more bargains. Capitol Theatre Building, Phone 3553. (187)

LANDSCAPING, gardening, commercial and private; light bulldozing, stumps removed, drains, rock work, cement work etc. Free estimates. Phone 3691. (191p)

WILFORD Electrical Works. Motors bought, sold, rewound and repaired. (199)

SWIFKNIT Home Knitting Machine with exclusive expandable bed—$71.50. Easy terms. Take one home for 3-day trial for $10, to apply on purchase price if you keep the machine. Inquire about special wool offer to owners of SWIFKNIT. VANCE'S FLOWERS & HOME ARTS, Capitol Theatre Building, Phone 3553. (187)

PANTS or slacks. Tailoring by Ling the Tailor. Quickest service in one or two days. (205)

DRIVING School open for appointments. Car available for road tests. Phone 5688. (205)

FOR your exclusive September wedding flowers consult Pat and Margie NOW at VANCE'S FLOWERS & HOME ARTS, Capitol Theatre Building, Phone 3553. (187)

NEARLY everyone uses 99, Dial 2188. (205)

ELECTROLUX Sales & Service. Phone 2778 after 5 evenings, month of August. (211)

18 HELP WANTED—MALE

REQUIRE responsible worker with 4th class steam certificate, immediately by in-town plant. Box 198 Daily News. (191)

MAN to drive delivery truck on Saturdays. Apply Rupert Butchers, Phone 3115. (189)

19 HELP WANTED Male-Female

POSTAL CLERKS, $2640-$3060, (plus a special allowance of $180 per annum), at Prince Rupert, B.C. Full particulars on posters at office of the National Employment Service and Post Offices. APPLY NOW at Civil Service Commission, 6th floor, 1110 W. Georgia St., Vancouver 5, B.C. (1t)

20 HELP WANTED—FEMALE

COMPETENT typist required for general clerical work. Good starting salary, 5-day week. M.S.A. etc. Apply Credit Bureau of Prince Rupert, 608 Third Ave. West. Phone 5217. (190)

GROCERY clerk (female), experience not necessary. Apply Rupert Butchers, Phone 3115. (189)

CLERK-CASHIER wanted immediately. Apply N.B.C. Power Co. Ltd., Room 15, Begner Block. (192)

20 HELP WANTED—FEMALE

TRAIN TO BE
A NURSING ASSISTANT

Expert hospital training—with the same pay and benefits as the men you serve with—can be yours as a Nursing Assistant in the Canadian Army. You learn such subjects as: Physiology, Anatomy, Nursing Procedures, Care and Treatment of the Sick,

and will work in a military hospital in Canada or Europe. If you're 19 to 29, single, Canadian citizen, physically fit, with Grade 10 or equivalent, it's your opportunity to learn a vital and rewarding occupation.

For complete details, mail the coupon below, write, 'phone or visit

No 11 Personnel Depot,
4201 West 3rd Avenue,
Vancouver, B.C.
or
Phone CHerry 2111

Please send me information on how I may become a Nursing Assistant.

Name .....

Address .....

City/Town .....

Prov. ..... Phone .....

27 FUEL

"SHELL"—Stove and furnace oil Dial 2101
PHILPOTT, EVITT & CO. LTD. Prompt and Courteous Service. (210)

25 SITUATIONS Wanted-Female

WILL care for a child. Phone 5235. (189)

28 FURNITURE FOR SALE

BED chesterfield and chair, kitchen suite, floor lamp, ironing board. Phone 2230. (191)

29A SEWING MACHINES

SALES—Repairs, Rentals. Singer Sewing Centre. Dial 5349. (205)

32 FOR SALE-Miscellaneous

PIANO, chesterfield, Bendix, odd chairs, dressers, radios, desk, liquor cabinet, oil range, electric rangette, studio lounge, crib, toy shelf, play pen, double bed, sectional bookcase, mirrors, end table oil pump. Phone 2979. (188)

POT burner kitchen range, refrigerator and kitchen chrome set. Phone 3165 after 5 p.m. (189p)

BRAND new automatic R.C.A. Victor radio. $39.50. 855 1st West. (187p)

BABY buggy-travel crib. Phone 5020. (188p)

34 WANTED MISCELLANEOUS

CASH FOR
Scrap, copper, brass, batteries, radiators. Dial 6128. Call 630 6th Ave. West. (205)

35 BOATS AND ENGINES

27' Yacht (ex-gillnetter) with 7 h.p. Easthope. Both in excellent condition. Priced for quick sale at $200 cash. Phone 3258. (188)

FAST 24 ft. cruiser, 110 h.p. Chrysler Crown engine. Phone 2542 after 5 p.m. (189)

16' speed boat, remote control. 25 h.p. motor "Johnson." Phone 4426, 5-7 p.m. (189p)

36 ROOMS FOR RENT

ONE double sleeping room for 2 men. Twin beds. 812 2nd West. Phone 4927. (188)

SLEEPING room. 337 8th West. Phone 2875. (191)

37A ROOM & BOARD WANTED

BOARD and room in boarding house or private home. Phone vendor 4032. (188p)

39A SUITES FOR RENT

APARTMENT at 635 3rd Ave. West. Apply Smiles Cafe. (192p)

FURNISHED 2-room suite, 621 Fulton St. (187)

40 HOMES FOR SALE

LARGE family home, four bedrooms, double plumbing, harbour view, automatic coal stoker, full basement, concrete foundations, $13,500. Terms can be arranged.

New 4-room bungalow. Immediate occupancy $4200. Terms can be arranged.

Fully modern 3-bedroom house, full concrete foundations with garage in basement. Two full lots. Has 2-bedroom house at rear as revenue property. $13,500. Terms can be arranged.
H. G. HELGERSON LTD.
Dial 4131 (192)

NEW 4-bedroom house, 2 bedrooms and toilet in basement. New style kitchen with breakfast nook. Red oak flooring. Automatic oil furnace. Cash or terms. 1015 2nd Ave. W. (192p)

6-ROOM house with 3 bedrooms. Automatic oil heat and electric kitchen range. 141 W. 5th Ave. Phone 5733. (187)

NEW 3-bedroom home. Phone 2320 after 5 p.m. Terms can be arranged. (190)

SMALL house. $1400 terms, cash $1200. Phone 5591. (188p)

HOUSE for sale. Close in. Phone 2241. (190)

4-bedroom house $6100. Phone 2979. (190)

42 WANTED TO RENT

BY Sept. 1, 3-4 room furnished suite or house. Reliable couple. Box 197 Daily News. (189)

FURNISHED suite, one room and kitchenette. Phone vendor 4032. (188p)

45 PROPERTY FOR SALE

ESTABLISHED apartment building. Good locality. Excellent revenue. Cash or terms. Apply Box 191 Daily News. (189p)

REVENUE property for sale. Partly furnished. $7500.00 full price, less for cash. Apply 1805 8th Ave. E. (189p)

QUICK sale of lots. Solid rock. Good location. Phone 5431. (187p)

46 BUSINESS OPPORTUNITIES

HOME Maintenance Handyman business for sale. Leaving town. Phone 2956, 8 a.m.-10 a.m. Evenings after 8:30 p.m. (187p)

FOR rent or sale—Steam Bath business. Apply Smiles Cafe. (192p)

47 AUTOMOBILES

THERE'S Zip and Go: Trouble-free driving: Smart Appearance, all combined, in either of these 1954 Ford Custom Sedans. Complete with radios and many other extras. One has Automatic Transmission. Take your choice of these week-end specials for only $1699. See them at McRAE MOTORS LTD.—TODAY. (188)

JOIN the B.C. Automobile Ass'n.
Service—Savings—Protection
Local Agent
T. NORTON YOUNGS AGENCIES LTD.
Phone 3236 213 Third St. (tf)

1947 Pontiac—motor in excellent running condition. body and rubber good, brakes o.k. Phone 2525 between 5 and 7 p.m. (188)

HERE is a Buy—1953 Ford Custom Sedan, complete with radio. It's a smart two-tone Ivory and Maroon. Looks and runs like a new car—only $500 down payment. See it at McRAE MOTORS LTD.—TODAY (188)

1953 METEOR 2-door. $1350. Owner leaving town. Phone 5116. (189)

1949 Dodge 2-door in excellent condition throughout. Dial 4805. (188)

1956 Plymouth Savoy Sedan, equipped. 900 miles. Phone 3697 after 5 p.m. (191)

1952 Ford Customline. Phone 4641 after 5 p.m. (188p)

LEGAL NOTICES

LAND REGISTRY ACT

Re Certificate of Title No. 28454-I—Lots 3 and 4, Block 1, Village of Stewart, Map 905.

WHEREAS satisfactory proof of loss of the above Certificate of Title issued in the name of Daniel Shehan has been filed in this office, notice is hereby given that I shall, at the expiration of one month from the date of the first publication hereof, issue a Provisional Certificate of Title in lieu of said lost Certificate, unless in the meantime valid objection be made to me in writing.

DATED at the Land Registry Office, Prince Rupert, B.C., this 28th day of July, 1956, A.D.

ANDREW THOMPSON
Deputy Registrar of Titles. (205)

AUCTION SALE
Timber Sale X72488

There will be offered for sale at Public Auction, at 11:00 a.m. on September 21st, 1956, in the office of the Forest Ranger, Charlotte City, B.C., the Licence X72488, to cut 3,940,000 cubic feet of hemlock, spruce, cedar and other species on an area situated on part of Lots 1916, 1915, 1914, Peel Inlet, Queen Charlotte Island Land District.

Five years will be allowed for removal of timber.

Provided anyone unable to attend the auction in person may submit a sealed tender, to be opened at the hour of auction and treated as one bid.

Further particulars may be obtained from the Deputy Minister of Forests, Victoria, B.C., or the District Forester, Prince Rupert, B.C., or the Forest Ranger, Queen Charlotte City, B.C.

J 20, 27, A 3, 10, 17, 24, 31, S 7

AUCTION SALE
Timber Sale X72038

There will be offered for sale at Public Auction, at 11:00 a.m. on September 28th, 1956, in the office of the Forest Ranger, Prince Rupert B.C., the Licence X72038, to cut 2,587,000 cubic feet of Hemlock and Other Species on an area situated on Vacant Crown Land, Helena Bay, Portland Canal, Cassiar Land District.

Five (5) years will be allowed for removal of timber.

Provided anyone unable to attend the auction in person may submit a sealed tender, to be opened at the hour of auction and treated as one bid.

Further particulars may be obtained from the Deputy Minister of Forests, Victoria, B.C., or the District Forester, Prince Rupert, B.C., or the Forest Ranger, Prince Rupert, B.C.

(Aug. 3, 10, 17, 24, 31 Sept. 7, 14, 21)

VANCOUVER (CP) — Roman Catholics in the Archdiocese of Vancouver raised $1,800,000 in a combined university college and welfare appeal drive, more than $100,000 over the objective.

NTPH 16

ROAD GRAVELLING OPERATIONS

The travelling public is requested to proceed with caution in the Galloway Rapids — Summit Area until further notice.

Observe Signs and Signals
Minimize Delays

for Minister of Highways
G. E. Boaton
District Superintendent

PERENNIAL FILM FAVORITE Joan Crawford uses the shoulder of three-year-old Steve Morgan as she signs her autograph for the tot aboard the liner, the United States, at Southampton, England. Miss Crawford is in England to make her first British picture, "The Story of Esther Costello."

Japanese Kimonos Rejected For Airline Stewardesses

TOKYO (Reuters)—Some airline companies which had plans to dress their Japanese air hostesses in kimonos have dropped the idea, finding that the classical national dress too cumbersome for the jet age.

British Overseas Airways Corporation discarded the kimono for its Japanese hostesses after parading the girls in that dress before the company executives in London. Pan American Airways took one look and decided against the kimono.

Now, Japan Air Lines has found a solution—a compromise design for the ancient Japanese costume.

Many cords and hidden knots are concealed among the complicated folds of the obi, or sash, which fits the normal kimono around the wearer's body.

Getting into it, and having it just right, involves a 15-minute struggle, and the most practised Japanese women still prefer to have someone to pull and push and tuck and adjust it for them.

The two airlines that rejected the kimono decided it would be too cumbersome in emergencies. British Overseas Air Lines wanted its girls in the kimono for the special Japanese atmosphere it would give.

The compromise kimono is light in weight and consists of a skirt, a blouse, a coat and a sash, it can be fitted in three or four minutes as easily as an ordinary dress. On Japan Air Lines trans-Pacific flights, this kimono is worn only during the cocktail hour. The airline says it is popular with foreign travellers.

All Japan Air Lines hostesses are Japanese. BOAC employs five Japanese girls on its Tokyo-Hong Kong run.

KABI Radio Log
580 KCS
Standard Time
(Subject to Change)

Friday —

P.M.
6:00—News
6:15—Ebony and Ivory
6:30—Sports Spotlight
6:45—Music
7:00—Lone Ranger, ABC
7:25—Production Five
7:30—Nat'l Radio Fan Club, NBC
9:00—Pan American News
9:15—Reserve ET
9:30—Weather
9:35—Bob and Roy, MBS
10:00—News and Sports
10:15—Here's to Vets
10:30—Counter-Spy, MBS
11:30—Record Room
12:00—Sign Off

Saturday —

A.M.
6:30—Toast and Jam
6:55—Weather
7:00—News
7:05—Toast and Jam
8:00—News
8:05—Toast and Jam
8:30—News
8:35—Toast & Jam Continued
8:45—Toast & Jam
9:00—No School Today, ABC
10:00—News
10:05—Music
10:30—Woman to Woman
11:00—Fun for Kids
12:00—Star Time
12:15—News and Weather
12:30—Swap 'n Sell
12:45—Music
1:00—Saturday Plater Party, ABC
2:00—Radio Activity
5:00—Saturday Platter Party, ABC
5:30—Candlelight and Silver

CFPR Radio Log
1240 KCS
Daylight Saving Time
(Subject to Change)

FRIDAY

P.M.
6:00 Supper Serenade
6:30 Report from Parliament Hill
6:45 Canada at Work
7:00 CBC News—Weather
7:30 Couchiching Conference
8:30 Point Counterpoint
9:00 Footloose
9:30 Conversation
10:00 CBC News
10:15 Recital
10:30 Winnipeg Pops Concert
11:00 Local News
Teen Time
Old Time Ballroom
12:00 Sign Off

SATURDAY

A.M.
7:00 Top O' The Morning
7:30 CBC News and Weather
7:35 Interlude
7:40 Morning Devotions
7:55 Interlude
8:00 CBC News, Weather
8:10 Here's Bill Good
8:15 Stu Davis Show
8:30 Koffee Klub
9:00 BBC News, Cmty.
9:15 Sounding Brass
9:30 CBC Stamp Club
9:45 Message Period and Stocks
10:00 Postmark U.K.
10:30 World Church News
10:45 CBC News
11:00 Opera with Boyd Neel
P.M.
12:30 Folk Songs with Edythe Fowke
1:30 From Jolson On
2:00 Tune Types
2:30 Ballet Club
3:00 CBC News
3:10 Weekend Listening and Weather
3:15 Speakers Choice
3:30 Words and Music
4:00 Music from the Shows
4:30 Salvation Army Show
5:00 Sons of the Saddle
5:30 This Week
5:45 Sports College

Today's Stocks

S. D. Johnston Co. Ltd.

VANCOUVER	
American Standard	.19
Beaver Lodge	.48
Bralorne	4.70
Canadian Collieries	10.00
Continental Potash	1.05
Cronin Babine	.08
Farwest Tungsten (a)	.28
Giant Mascot	.78
Granduc	6.50
Indian Mines	.05½
Jackson Mines	.25
Midwest Copper	.75
National Explorations	.53
North West Ventures	.33
Pacific Nickel	.50
Pioneer	1.75
Premier Border (a)	.20
Quatsino	.62
Red Hawk (a)	.08
Sheep Creek	1.47
Silbak Premier	.23
Silver Standard	.50
Skeena Silver	.18
Spud Valley	.18
Trojan	.54
Vananda	.07
Oils	
A. P. Consolidated	.62
C. & E.	32.75
Central Leduc	5.90
Home Oil "A"	15.75
Okalta	3.00
Pacific Pete	19.50
Royal Canadian (a)	.11
Van Tor	2.30
TORONTO	
Buffalo Canadian	.16
Consolidated Discovery	3.60
Consolidated Smelters	31.50
Conwest	7.25
Canadian Lithium	.87
Donalda	.48
East Sullivan	5.95
Giant Yellowknife	6.05
Hardrock	.15½
Harricana	.22
Heva Gold	.09
Duvex	.35
Joliet Quebec	1.17
Little Long Lac	2.95
Lorado	1.18
Madsen Red Lake	2.35
McKenzie Red Lake	.38
MacLeod Cockshutt	1.60
Moneta	.67
Negus	.27
Noranda	64.25
Louvicourt	.22
Pickle Crow	1.50
Petrol Oil & Gas	1.23
Quebec Copper	1.88
Sherritt Gordon	9.25
Steep Rock	23.40
Silver Miller	1.18
Great Sweet Grass	3.45
Golden Manitou	2.67
Cdn. Chemical & Cellulose	9.50
Rix Athabasca	.75
Nesbitt Labine	1.37
Rayrock	1.73
Parbec	.11
Valor	.30
Violamac	2.20

Use Want Ads—They Pay

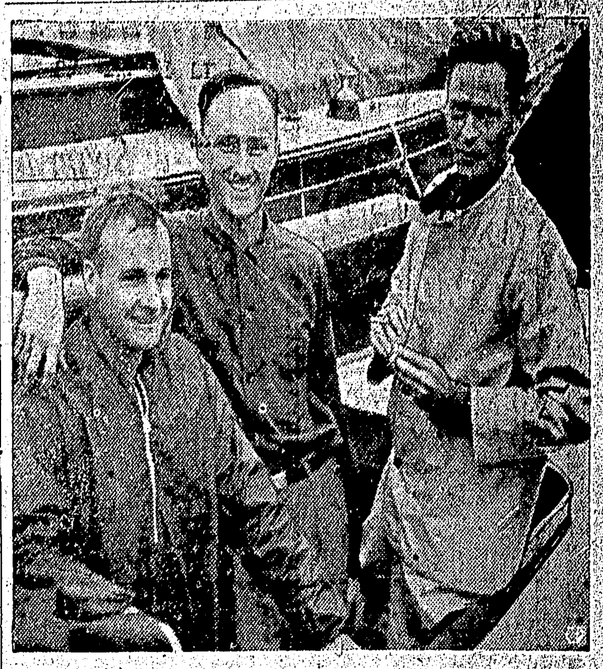

CANADIAN OLYMPIC CREW—These three happy sailors from Toronto's Royal Canadian Yacht Club won the right to represent Canada at this year's Olympic games in Melbourne, Australia, when they beat crews from Vancouver and Montreal in dragon-class yacht trials on Lake Ontario. Left to right: Don Tyler, skipper, Dave Howard and brother Cliff Howard. (CP Photo)

Civic Centre
Jack-Pot
BINGO
$100 Jackpot Plus
14 Additional Games
Every Bingo Night for
As Low as $2.00 for the Evening.
MONDAY, AUGUST 20
8:00 p.m.

Babine Lake
Fishermen and Hunters Camp
Motor Boats and Tents
with floors and stoves.
SMITHERS LANDING
Babine Lake
P.O. Box 123
Smithers, B.C.

BUSINESS & PROFESSIONAL

The Electrician
Dial 3647

OPTOMETRIST
KEITH H. TUCKER
210 Fourth Street
Phone 5141

M. J. Saunders
If You Want
Gravel and Cement Delivered
Rock or Concrete Work
Rent of Trucks and Equipment
Phone 5447 1207 Water St

CHIROPRACTOR
C. TURPIN, D.C.
Wallace Block
Phone 2028

TELKWA HOTEL
Special family rates
For a sunny vacation or a stop when going thru
245 Miles From Prince Rupert

Fred E. Dowdle
Optometrist
Phone 5548
303 3rd Ave. W

ARCHIE — By BOB MONTANA

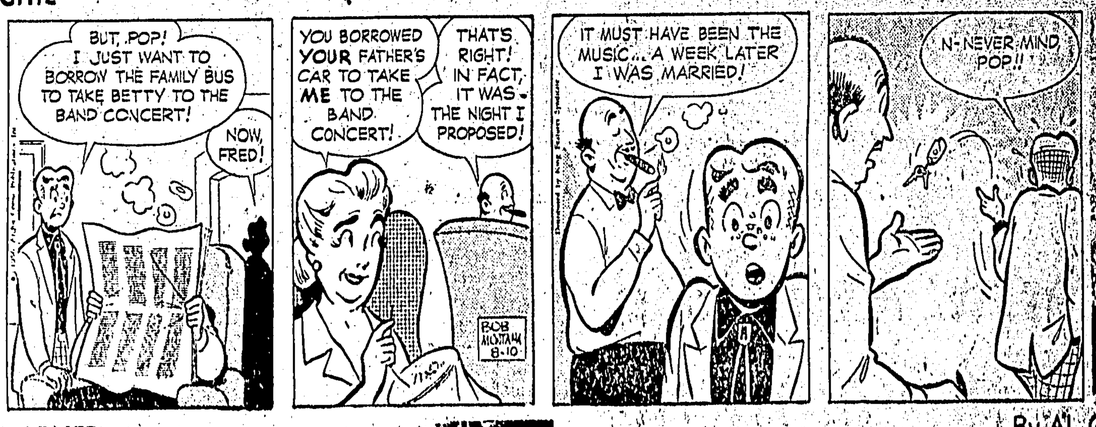

LI'L ABNER — By AL CAPP

THE HEART OF JULIET JONES — By STAN DRAKE
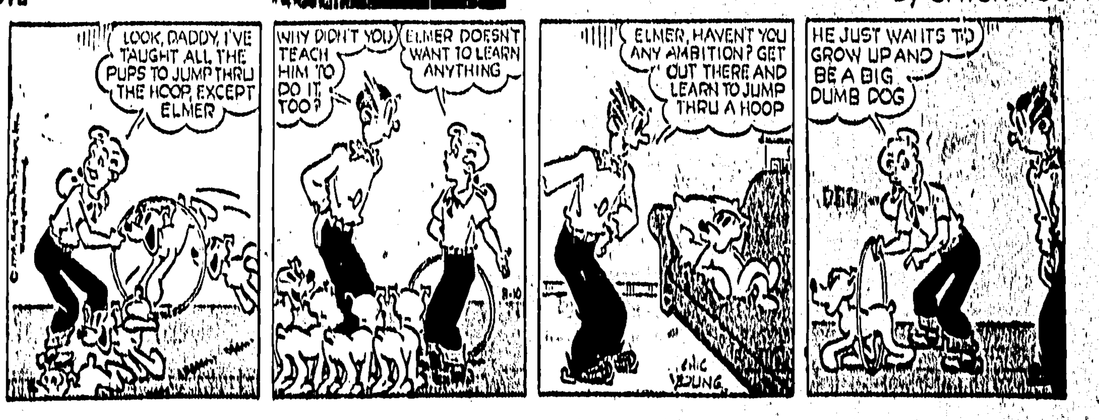
BLONDIE — By CHICK YOUNG