Wallace's Dept. Store

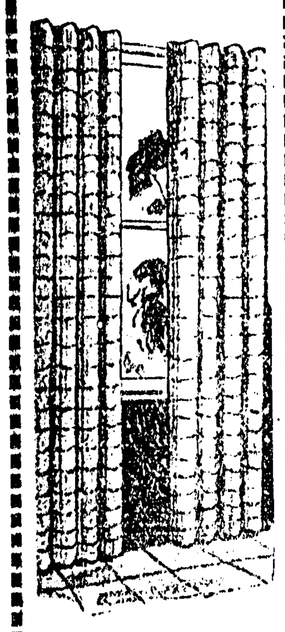

Drapery Chintz

Asserted Patterns And Colors 69c Yd.

Wallace's Dept. Store

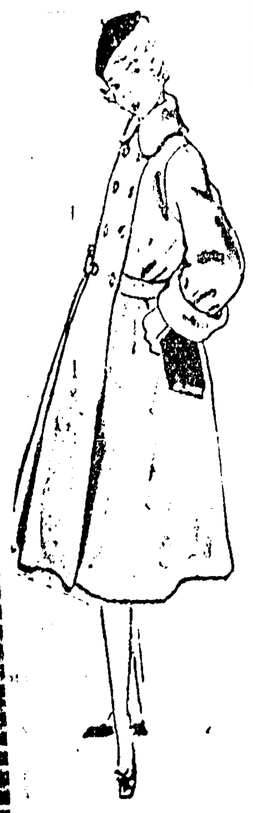

Girls' Fall and Winter Coats

Size 2 Year Thru Teens

See Our New Styles At Wallace's of Course

BOYS' AND GIRLS' RAINCOATS

Prince Rupert's Largest Selection Plastic . . . Rubber And Gabardine

Sizes 2 Years to 18 Years

WALLACE'S DEPT. STORE

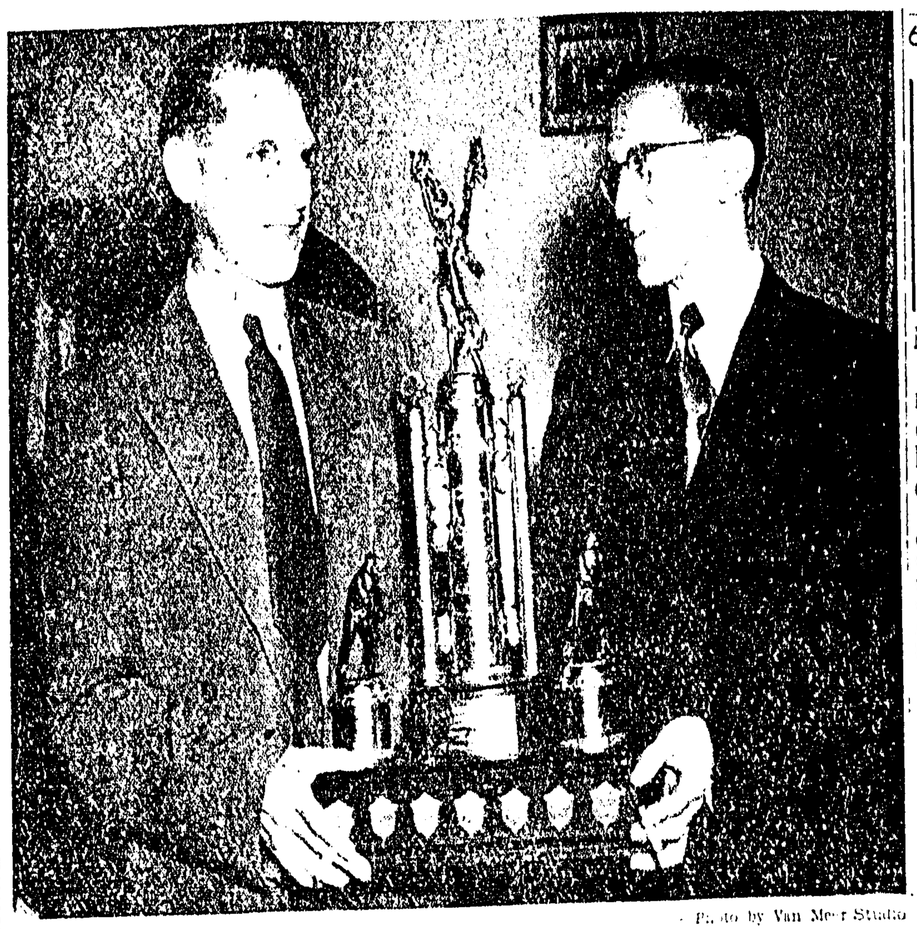

Photo by Van Mee Studio

LAWSON HEWITT, manager of Local 703 team, receives La Gondola Trophy from Mike Kurzak, captain, senior men's softball association presented at the Annual Softball presentation banquet and dance at the Sons of Norway Hall. Gondola Trophy awarded team winning city championship, was one of two trophies won by the United Fishermen and Allied Workers. Trophy for winning league also went to Local 703. League runner-up trophy, awarded by loop sponsors was presented to Canfisco team.

Leagues Re-Named, Teams Outlined At Annual Cage Association Meet

Reorganization of leagues and rosters of basketball teams which will be playing in Prince Rupert this year was approved last night at the annual meeting of the Prince Rupert Basketball Association.

There will be a senior league, junior league, juvenile league and a girls league.

Two senior league teams are assured and confirmation on a third is expected tonight, it was reported. The intermediate league of last year will be reclassified as the junior league, with three teams expected to enter. There will be five juvenile teams and three girls teams.

The election of officers saw Art Murray named president for the coming year. Mr. Murray, who was not present at the meeting was contacted today to confirm his taking the position.

Elected vice-president and taking the chairmanship of the meeting from last year's president George Brown was Bruce Forward. Other officers elected were: George McNeil, secretary, John Kasyan, treasurer and John Dennis publicity.

REVISION RECOMMENDED

Recommendations from the retiring executive included a new system be instituted for paying referees; enforcement of the regulations by which players are to be members of the Civic Centre and a revision of the present constitution which was drawn up in 1951 when the Civic Centre was an integral part of the association.

Immediate past - president Brown also felt that the executive be enlarged to include one member from each of the leagues.

NO SENIOR SCHOOL TEAM

Known fact at the meeting was the senior league this year will be Eagles, Payne and Gordons and Anderson. Lewis will be without an entry from North Memorial High School this year.

High school will be represented in the senior league with one team under the sponsorship of La Gondola Club plus two other high school teams.

Four teams will be entered from Aux Sauvages School and will make up the juvenile league.

One outside team and two high school teams will form the girls league.

JUVENILES THURSDAY

Basketball will be played Tuesdays and Saturday evenings and Thursday afternoons at the Civic Centre, the meeting decided. Girls, junior boys and senior games will be scheduled Tuesdays and junior boys and senior games on Saturdays. Juvenile boys will play two games Thursday afternoon at the Centre while other scheduled games would be played at Booth School.

Ketchikan Rockets notified the association that they would like to open the season here with a possible three - game series around Armistice Day.

A meeting of the new executive has been called for next Tuesday at 7:15 p.m. Executive will draw up schedules for the league. A meeting of referees is also expected to be arranged shortly.

ORDER COAL NOW

House-Holders Attention

Get 23% More Heat Units Per Ton

Burn Bulkley Valley Coal

Graded by Tyrack Screens into Lump, Egg, Nut and Stoker

ORDER FROM YOUR DEALER

CAN SAVE

Shuttle Season At Chatham Starts Sunday

Badminton season at HMCS Chatham will get underway this Sunday at the navy drill hall, a navy spokesman said this morning.

In charge of the Chatham badminton club is Father O. P. Mohan, Roman Catholic chaplain for the reserve division here.

All reserve personnel and their wives interested in playing badminton are invited to turn out this Sunday [illegible] p.m., the Chatham spokesman said.

Mary Maxim HOMESPUN YARN and NORTHLAND PATTERNS

Now!

Mary Maxim CLOUDSPUN Yarns

69c 2 oz. Skeins

It's NEW!

In Pastel and Deep Tone Shades

Soft Fine Texture

Wide Color Range

Feminine Colors

Kiddie Colors

JUST IN TIME FOR X'MAS . . .

WALLACE'S DEPT. STORE

BLACKWOOD on BRIDGE

By EASLEY BLACKWOOD

Mr. Champion Tactfully Defines Mrs. Rhule's Bid

Mrs. Rhule, who plays strictly by the book, didn't make her four-spade contract. She got a diamond opening, was never able to reach dummy to lead a heart toward her hand, and wound up with exactly eight tricks.

Maybe she should have passed three no trump. Maybe she was unlucky to find her partner with only one face card. But why stall for time? The fact is she didn't have an opening two bid.

South Dealer. Neither vulnerable.

NORTH
Mr. Champion
♠ 5 4 3
♥ 8 6 5
♦ 7 6 5 2
♣ K 5 3

WEST Mr. Abel	EAST Mr. Masters
♠ 7	♠ 10 8 2
♥ A 10 7 2	♥ Q 9 4 3
♦ J 10 9 3	♦ A 4 3
♣ 10 9 4 2	♣ A J 8

SOUTH
Mrs. Rhule
♠ A K Q J 9 6
♥ K J
♦ K Q
♣ Q 7 6

The bidding:

South	West	North	East
2 ♠	Pass	2 NT	Pass
3 ♠	Pass	3 NT	Pass
4 ♠	All Pass		

Not all of the currently popular textbooks would rate her hand as a two bid, but she had the count required by most of them.

A STINKER

With his usual tact and finesse, Mr. Champion said he thought it was a stinking two-spade bid.

Mrs. Rhule fought back hotly. "I had all the points I needed for a two bid," she said. "Count them up."

"I don't care if you had 200 points," replied Mr. Champion. "You still won only eight tricks."

"Do you expect me to have 10 cold tricks?" Mrs. Fusty inquired.

"No," said Mr Champion, "but I don't expect you to have seven either. My king of clubs gave you your eighth one."

Mrs Rhule appealed to Mr. Masters to say what, if anything, was wrong with the opening bid.

"Well, you may have had the required number of points," said Mr. Masters, "but there were several elements of weakness in your hand. A minor honor in a short suit and with no supporting honors is a weak holding. Take your clubs, for example. You undoubtedly counted two points for the queen. I would call those soft points."

MUSHY BETTER

"Mush is a better word," put in Mr. Champion.

"Another treacherous holding," Mr. Masters continued, "is K J doubleton. You count it as four points in high cards and yet if the ace and queen are behind you, it may as well be the deuce and trey. Even the K Q doubleton is unreliable. You counted your queen of diamonds as two points and yet it fell under my ace and, as it happened, wasn't worth anything on this particular hand."

Mr. Masters' comments can effect a big improvement in your game. They didn't help Mrs. Rhule. "Well, I still say I had the count," she argued, "and I can show you the exact page where . . ."

HOW CHRISTIAN SCIENCE HEALS
"An Answer To Problems Of Loss"
KTKN—930 Kc. Saturday, 10:15 a.m.

Albert & McCaffery Lead As Men 10-Pinners Start

The Men's Ten Pin Bowling League got off to a good start last Wednesday and many of the old familiar faces of last season were getting a few kinks out of their systems and preparing for the grind to the playoffs.

Only clean sweep of the night was scored by Albert & McCaffery who unceremoniously dumped the Canadian Pacific Airlines into last place while they took over undisputed first place themselves. The Moose five also took time out to take three points of their set with last year's league champs, City Transfer. In the remaining games, the new entry of Miller Cigar Store scored three points to one over the RCMP.

High three games for the night were rolled by Joe Giordano who had a 538 three game and the high single game honors went to Frank Comadina who put a bunch of strikes and spares together for a good 226. High single game for teams was rolled by City Transfer who scored 890 in their last game and also took the high three games with 2449.

The Wednesday previous was used to establish averages for the league to start on the handicap system and Art Olson topped the league with 519 and a high single of 203.

Packing — Crating — Cartage — Storage
Local and Long Distance Moving
Lift Van Service
LEAVE IT TO "YOUR ALLIED VAN MAN"
Lindsay's CARTAGE & STORAGE LTD.

Wiser's DELUXE Canadian Whisky
QUALITY WHISKY IN A SMART DECANTER
This advertisement is not published or displayed by the Liquor Control Board or by the Government of British Columbia.

SPORTSMAN'S DIGEST By hal sharp
WING SHOOTING

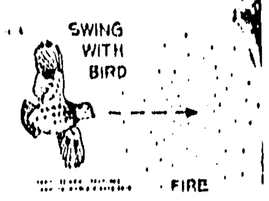

THERE ARE TWO METHODS OF FIRING AT A MOVING TARGET SO THE SHOT WILL INTERCEPT IT.

FIRST METHOD (ABOVE) IS TO KEEP A SUSTAINED LEAD AHEAD OF THE TARGET, THEN FIRE WHEN YOU THINK ITS RIGHT. HOW MUCH LEAD TO ALLOW VARIES WITH THE TARGET'S SPEED AND DISTANCE FROM GUNNER.

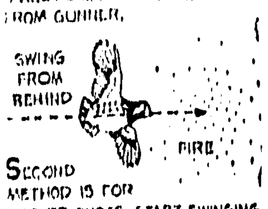

SECOND METHOD IS FOR QUICKER SHOTS. START SWINGING GUN FROM BEHIND AND FIRE AS MUZZLE PASSES TARGET.

VISIT THE COMMODORE
"WHERE GOOD FOOD COSTS LESS"
We Cater to Banquets of all Types

DIAL 3133
FOR ORDERS TO TAKE OUT

Today to Sat. Evs. 7 - 9 p.m. Sat. Mat. 2 p.m.

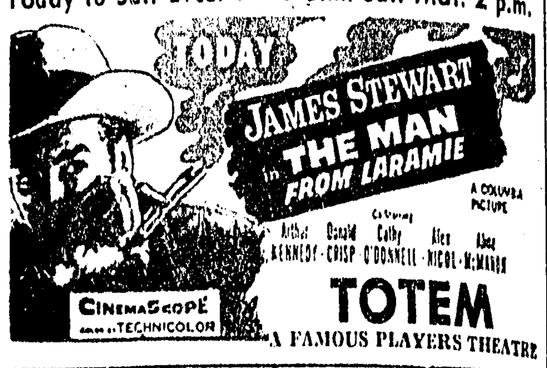

TOTEM
A FAMOUS PLAYERS THEATRE

Today to Sat. Evs. 7 - 9:10 Sat. Mat. 2 - 4:25

Episode No. 4 "The Gunfighter" Sat. Mat. Only

CAPITOL
A FAMOUS PLAYERS THEATRE

Fred E. Dowdle
OPTOMETRIST
Phone 5548
303 3rd Ave. W.

T-A-I-L-O-R-I-N-G
● Suits ● Pants
● Topcoats ● Slacks
ALTERATION SPECIALISTS
QUICK SERVICE
Ling The Tailor
220 6th St. — Phone 4238

BUY THE BEST ON PAPER
for your Printing Needs, contact
Dibb Printing COMPANY

Couldn't TELL Her Mother
What She Dared Tell a Friend!
Mother believed that ignorance was a guarantee of womanly virtue

A forthright, true as life story of delinquent parents; a daughter who got into trouble and sought abortion as the way out. The MEDICAL SEQUENCES cover comprehensively, with utter frankness, the delicate subject of pregnancy and childbirth.

Note Admission 75c
Loges 85c
This Picture Only

Registration by Married Couples Who Feel They Should See This Presentation Together
Starts Monday
Shows 7 - 9 p.m.
CAPITOL
MINIMUM AGE 16 YRS

Advertising in The Daily News Brings Results

presenting . . .
The New Fall Shades
IN STYLISH BEDROOM GROUPS

★ Desert Sand
★ White Jade
★ Champagne
★ Autumn Glow
★ Grey Mist

SUBTLE STYLING THAT WILL SUIT ANY SETTING!

● Plate Glass tilting mirrors with silvering guarantee
● Centre guide in dovetailed drawers eliminates possibility of sticking
● Mortise and Tenon frames are another indication of the quality of these suites.

MR. & MRS. DRESSER
CHIFFONIER
PANEL BED
$182.50

WITH BOOKCASE BED $199.50

A. MacKENZIE FURNITURE LTD.
"A Good Place to Buy for Over a Quarter of a Century"
308 3RD AVE. W. PHONE 108