CLASSIFIED ADS

1 COMING EVENTS

Rebekah Tea and Sale, Civic Centre, March 21.

Teen Fashion Show, Civic Centre. Thursday, March 22, 8 p.m.

White Elephant Sale, King Edward P.T.A., March 22.

Women of the Moose Publicity Committee Bake Sale, March 24. Gordon and Anderson's.

Send Music Festival entries to Secretary, Fire Hall, Fulton Street, before March 26.

Art Exhibition, High School, March 26 and 27. Afternoon and Evening.

"I REMEMBER MAMA"—Civic Centre, March 26, 27, 28.

Legion Auxiliary Fashion Show Tea, March 29.

C.W.B.C. Easter Dainties Bake Sale, Gordon & Anderson's March 31.

L.O.B.A. Spring Bazaar, April 4.

Sisters of St. Joseph Tea, April 5.

Rotary Minstrel Show, Civic Centre, April 6 and 7.

Lutheran L.A. Bake Sale, C.A. R.S. Comfort Committee, P. R. Upholstery, April 7.

Hospital Auxiliary Rummage Sale, April 7.

Queen Mary Chapter Daffodil Tea, Thursday, April 12.

St. Peter's Spring Bazaar, April 12.

Presbyterian Spring Tea and Sale, April 19.

Conrad United W. A. Spring Tea and Bazaar, April 21.

St. Peter's W.A. Rummage and Bake Sale, April 21.

United W.A. Spring Tea and Bazaar, April 26.

Cathedral Spring Sale, May 3.

Civic Centre Potpourri and Hobby Show, May 3, 4 5.

L.O.B.A. Past Mistresses Association, Tea, May 10.

Hospital Day Tea, May 10, Nurses Home.

W.O.T.M. Bazaar, May 17, at the Moose Temple.

P. R. Girl Guide Assn. Annual Tea and Sale, May 19.

Sonja Ladies International Bake Sale, and Tea, June 7.

4 ENGAGEMENTS

Mr. and Mrs. John G. Paul announce the forthcoming marriage of their youngest daughter, Roberta Winnifred, to Charles Edward Giordano, youngest son of Mr. and Mrs. Sandy Giordano. The wedding to take place at 11:00 a.m. Saturday, April 14th, 1956, in the Church of the Annunciation, Father O. P. Mohan, OMI, officiating. (1tp)

9 IN MEMORIAM

JOHANSON—In loving memory of our dear son John Everett, who passed away March 17, 1951.

"O happy hours we once enjoyed,
How sweet their memory still,
But death has left a loneliness
The world can never fill."

Sadly missed,
Mom, Dad,
Margaret, Rick and Howard.
(1tp)

14 BUSINESS PERSONALS

WRITE—Phone or Wire for anything you need. Fresh Flowers Gifts—Furnishings—Clothing Carnival & Bingo Supplies. SELECT SHOPPING SERVICE Crown Bldg. 615 W. Pender St., Vancouver, B.C. MAgine 1855. (60)

HUNDREDS of interesting cactus plants—All different—Send 50c for one—$1.00 for three Ppd. A lovely hand painted flower pot comes with each plant. Satisfaction guaranteed. Libby's Flower House, 530 St. Clair Ave., W., Toronto, Ont. (65)

NOW IS THE TIME to place your order for special flowers and plants for Easter. Call us today! Open all day 9:00 a.m. to 6:00 p.m. Vance's Flowers & Home Arts, Phone 3553, Capitol Theatre Bldg. (71)

REMEMBER—Wool, Crochet and Embroidery supplies at wonderful bargain prices on sale until Wednesday, March 21. Vance's Flowers and Home Arts, Capitol Theatre Bldg., Phone 3553. (11)

WILFORD Electrical Works. Motors bought, sold, rewound and repaired. (71)

SLENDOR Tablets are effective. 3 weeks' supply $2; 9 weeks $5; at all druggists. (11)

14 BUSINESS PERSONALS

IT'S SPRINGTIME with Flowers so gay, down TOTEM POLE GIFT STORE way. (82)

PANTS or Slacks. Tailoring by Ling the Tailor. Quickest service in one or two days. (76)

NEARLY everybody uses 99. Dial 2188. (76)

OPPORTUNITY for aggressive salesman to sell for reliable nationally known firm. Apply in person to 225 1st Ave. East, upstairs. (67)

16 LOST

BROWN leather wallet in Capitol Theatre, Tuesday, 13th. Finder keep money, return wallet and papers 139 4th East. (1tp)

27 FUEL

"SHELL" — Stove and Furnace oil.
Dial 2101.
PHILPOTT, EVITT & CO. LTD.
Prompt and Courteous Service. (82)

28 FURNITURE FOR SALE

FRIG., cabinet radio, living room and bedroom suites, washing machine, sewing machine, chrome kitchen suite, lamps etc. 1344 East 8th Ave., Phone 4720. (66)

29A SEWING MACHINES

SALES—repairs, rentals. Singer Sewing Centre. Dial 5349. (76)

32 FOR SALE-Miscellaneous

3-SPEED player amplifier $15; battery mantel radio $12; electric side-oven range $35; 12 ft. fast beamy cartop boat $85; 7 horse outboard $50. Phone 3629. (69p)

NEW 60 gal. Hot Water Tank; Easy Spin-Dry with chrome cups. In good condition. Call afternoon or evening. Phone 2589. (66)

FIRST offer gets new G.E. Cleaner, for $60. Phone 2533. (67p)

34 WANTED MISCELLANEOUS

WANTED—Top market prices paid for scrap iron, steel, brass, copper, lead, etc. Honest grading, prompt payment made. Atlas Iron & Metal Ltd., 250 Prior St., Vancouver, B.C. Phone PAcific 6357. (h)

CASH FOR
Scrap, copper, brass, batteries, radiators. Dial 6128. Call 630 6th Ave. West. (76)

35 BOATS AND ENGINES

15 FT. Speedboat. 25 h.p. motor. Phone 4368. (65p)

36 ROOMS FOR RENT

HOUSEKEEPING room, central. Private entrance. Phone 3156. (70)

SLEEPING room. Phone 4359. (66p)

LIGHT housekeeping room. No drinkers. 742 7th West. (66)

SINGLE rooms. Central location. Phone 4623. (67p)

SLEEPING room. Phone 2875 or call at 337 8th West. (69)

37 ROOM AND BOARD

ROOM and Board. 317 7th West. (66)

39A SUITES FOR RENT

FURNISHED 3 rooms and bath. Vacant March 24th. Couple only. Phone 5638. (66p)

2-room suite and single housekeeping room. Phone 3692. (68)

TWO room suite, fully furnished. Very central. 838 3rd. Ave. West. (70)

42 WANTED TO RENT

WANTED—to rent or buy—3 bedroom house. J. S. Auld. Phone 2036 between 9 a.m. and 5 p.m. (67)

43 LISTINGS WANTED

URGENT
We have cash buyers for two to four bedroom houses for immediate sale. Phone
H. G. HELGERSON LTD.
Real Estate and Insurance
Dial 4131 or Dial 2043 evenings. (05)

46 BUSINESS OPPORTUNITIES

STAGE Line and Taxi Business for sale. Includes one 8-passenger car, two 5-passenger cars, and mail contract. Write Dave Jones, Fort St. James, B. C. (74)

47 AUTOMOBILES

1952 AUSTIN Sedan. Good condition. Down payment $235. Balance financed. Phone 3288. (60p)

45 PROPERTY FOR SALE

VIEW PROPERTY
NO DOWN PAYMENT
Your dream home will not become a nightmare on the right property. Here is the lot for that new home—located on Fourth Ave. East near high school and hospital; has street frontage of 65 ft. and depth of 150 ft.; all this with a sweeping view of harbour. Owner anxious to sell and will consider no down payment offer if terms are satisfactory. Full price $2200 but less for cash or part cash. Submit offers to
W. A. ARMSTRONG
189 COMMERCIAL ST.,
NANAIMO, B.C. (70)

47 AUTOMOBILES

JOIN the B.C. Automobile Ass'n. Service—Savings—Protection
Local Agent
F. NORTON YOUNGS AGENCIES LTD.
Phone 3236 213 Third St. (tf)

1954 Ford ½-ton pickup. Just under 17,000 miles, with good rubber, radio, heater, spotlight and turn indicators. A real buy at only $1400. Phone 5684. (65p)

1948 Plymouth Deluxe Sedan. Fully equipped, excellent condition. Phone 4611. (66)

50 TENDERS

TENDERS will be received by the undersigned up to 12 o'clock noon, Wednesday, March 21st, 1956, for the purchase of lots eighteen (18) and nineteen (19), block "A", section seven (7).

The highest or any tender will not necessarily be accepted.

R. W. LONG
City Clerk Comptroller.
City of Prince Rupert,
City Hall,
Prince Rupert, B.C.
(66)

LEGAL NOTICE

In Re Estate of Mary Clarenda Gaddes Graham, also known as Mary C. Geddes, Deceased
FOR SALE
TENDERS will be received by the undersigned up to 12 o'clock noon Saturday of the 14th day of April, A.D. 1956, for the purchase of the hereunder described parcel of land and premises situate at the Village of Terrace, B.C., belonging to the Estate of Mary Clarenda Gaddes Graham, also known as Mary C. Geddes, deceased, and more particularly known and described as follows:
Lot 1 of Lot "J",
of part of Block 43,
District Lot 362,
Range 5,
Coast District
Map 2024
Highest or any tender not necessarily accepted.
TERMS: Strictly Cash.
SIGNED:
W. N. Poole,
Official Administrator,
21 Besner Block,
Box 326,
(Mar. 10, 17, 24, 31)
Prince Rupert, B.C.

Remember When

By The Canadian Press

Frank McCool, Toronto Maple Leaf goalie, was named winner of the Calder trophy as the outstanding rookie of the year in the national Hockey League 11 years ago. The Calgary sports writer, then 26, had turned in four shutouts in 48 games.

HIGH ADMIRATION — A young Davy Crockett admirer seems to have found a new idol in the Boston Red Sox's giant leading pitcher, Frank Sullivan, Little Joseph Crowninshield, 8, of Taunton, Mass., is taking a long look at Sullivan's six-foot-seven-inch frame, which towers over him. Sullivan was warming up for a spring training session at the Red Sox camp in Sarasota, Fla.

THE ADVERTISER'S HIGHEST STANDARD . . .
Circulation

CIRCULATION TODAY	3381
ONE YEAR AGO TODAY	3231

Daily News Telephones:

Circulation	4125
News Editor, Sports	4126
Local News, Women's Page	4123
Publisher, Accountant	4124
Advertising	4125

KABI RADIO LOG 580 KCS

SATURDAY —

P.M.
6:00—News
6:15—Music
6:30—Sports Spotlight
6:45—Music
7:00—Goon Show
7:30—Grand Old Opry, NBC
8:00—Music
8:30—Treasury of Music
9:00—News
9:15—Guest Star
9:55—Weather
10:00—News—Sports
10:15—Here's to Vets
10:30—Squad Room
11:00—Record Room
12:00—Sign off

SUNDAY —

A.M.
7:59—Sign on
8:00—Old Fashioned Revival Hour, ABC
8:30—Continued
9:00—Concert Music
9:30—Local Music
10:00—Voice of Prophecy, MBS
10:30—Gospel Hour
11:00—Negro College Choir, ABC
P.M.
12:00—Music
12:15—News and Weather
12:30—Hawaii Calls
1:00—Boston
1:30—Boston Symphony
1:45—Music
2:00—Lawrence Welk, ABC
2:30—Conversation
3:00—Family Theater
3:30—Greatest Story Ever Told ABC
4:00—Natrillite Theater, NBC
4:30—Natrillite Theater
5:00—Meet the Press, NBC
5:30—Voice of Firestone, ABC
6:00—News
6:15—According to Reports, ABC
6:30—Carousel
7:00—You Bet Your Life, NBC
7:30—Dragnet, NBC
8:00—Family Theatre
P.M.
8:30—Continued
9:00—News
9:15—Music
9:35—Could This Be You?
10:00—Lombardo Land
10:30—John Steel, MBS
11:00—Sign off

MONDAY —

A.M.
6:30—Toast and Jam
6:55—Weather
7:00—Standard News Time
7:05—Toast and Jam
7:30—News-Sports
7:45—Weather
8:00—Standard News Time
8:05—Toast and Jam
8:30—News
8:35—Toast and Jam
9:00—Breakfast Club, ABC
10:00—News
10:05—Music
10:15—Music
10:30—Woman to Woman
11:00—Ted Malone, ABC
11:15—Behind the Story, MBS
11:30—Local Music
P.M.
12:00—Star Time
12:15—News and Weather
12:30—Swap 'n sell
12:45—Preview & Melody
1:00—Queen for a Day, MBS
1:30—Whispering Streets, ABC
1:45—Top Tune of the Day
1:50—Canadian News
2:00—My True Story
2:30—Right to Happiness, NBC
2:45—When a Girl Marries, ABC
3:00—Pepper Young's Family
3:15—Inner Circle, ABC
3:30—Week Days
3:55—News
4:00—Club 580
4:45—Voices of Yesterday
5:15—Club 580
5:00—Music
5:30—Candlelight and Silver

Try Daily News Classifieds

CFPR Radio Log

1240 KCS
(Subject to Change)

SATURDAY

P.M.
6:00 CBC News
6:05 NHL Hockey
7:30 Organ Music
8:00 Hotel Downbeat
8:30 Winnipeg Pops Concert
9:30 Prairie Schooner
10:00 CBC News
10:15 Night Spot
10:30 Now I Ask You
11:00 Music Till Midnight
12:00 Sign Off

SUNDAY

A.M.
8:00 CBC News
8:03 Personal Choice
9:00 BBC News, Comty
9:15 B.C. Question Box
9:30 Harmony Harbour
10:00 B.C. Gardener and Weather Forecast
10:15 Just Mary
10:30 In His Service
11:00 Chamber Music
11:30 Religious Period
P.M.
12:00 New York Philharmonic
1:30 Critically Speaking
2:00 A Word in Your Ear
2:30 Canadian Scene
3:00 CBC News
3:05 Ask the Weatherman
3:12 Weather Forecast
3:15 UN On the Record
3:30 In Reply
3:45 The Four Gentlemen
4:00 Vancouver Symphony Orch.
5:00 Sunday Chorale
5:30 Vanity Fair
6:00 Capitol Report
6:27 Weather Report
6:30 Ukridge—and All That
7:00 CBC News
7:10 Weekend Review
7:20 Our Special Speaker
7:30 Little Symphony Orchestra
8:00 CBC Stage
9:00 Tapestry in Music
9:30 Vesper Hour
10:00 CBC News
10:15 Minimum Housing
10:30 The Cassenti Players
11:00 Sign Off

MONDAY

A.M.
7:00—B.C. Fishermen's Edct.
7:15—Musical Clock
7:30—CBC News and Weather
7:35—Interlude
7:40—Morning Devotions
7:45—Interlude
8:00—CBC News and Weather
8:10—Pete's Hill Good
8:15—Morning Music
8:45—Laura Ltd.
9:00—BBC News and Comty
9:15—Aunt Lucy
9:30—Miller Bay Special
9:50—Time Signal
10:00—Morning Visit
10:15—Happy Gang
10:45—Man Around the House
11:00—Your Good Neighbour
11:15—Kindergarten of the Air
11:30—Message Period and Stocks
11:45—European Melodies
P.M.
12:00—Show Time
12:15—CBC News
12:25—Interlude
12:30—B.C. Farm Broadcast
12:55—Interlude
1:00—Records For You
1:30—Record Album
2:00—B.C. School Broadcast
2:30—Trans-Canada Matinee
3:30—Meet the Artist
3:45—B.C. Roundup
4:30—Outlaw Empire
5:00—Traffic Jamboree
5:15—Byline
5:20—CBC News, Weather
5:30—It's Five Thirty

THE MELROSE Chop Suey
• FINE, FAMOUS CHINESE DISHES
. . . SERVED TO PERFECTION
phone 3329 For Orders to Take Out

Rotarians Hear Of Modern Uses Of Plastics

The modern uses and advantages of plastics in the field of chemistry were outlined to the Prince Rupert Rotary Club yesterday by Douglas Walkington, of the Chemical Division of Canadian Industries Limited, Montreal.

Mr. Walkington told Rotarians that the chemists of today were designing basic plastic materials with the specific end product in view, rather than making all types of merchandise out of one type of plastic material. Using sample illustrations, Mr. Walkington explained that experience with early plastic products had shown the need for a greater variety of basic plastics.

The speaker was introduced by W. C. Hankinson and thanked by T. B. Black.

Guests introduced at the luncheon meeting were: Dr. J. W. Wilson, Mitchell Kohle, L. L. Keith, W. E. R. Dale and visiting Rotarian David Kinloch of Vernon.

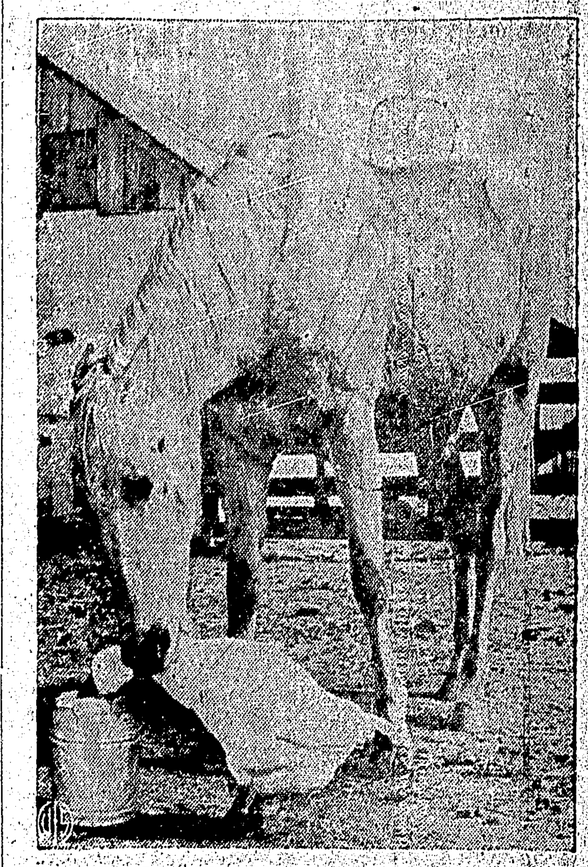

STRAIGHT FROM THE HORSE'S MOUTH — Any silly goose that sticks its neck out is liable to wind up something like this. George is really in no danger, however, for he's a feathered friend of the Palomino mare, named Belle. They get along fine on the Thomas Graber farm at Wichita, Kansas, until George tries to hog the oats in Belle's bucket. Then Belle has to grab George by the neck to make room for herself.

Advertising in The Daily News Brings Results

BUSINESS & PROFESSIONAL

The Electrician
Dial 3647

CHIMNEYS, STOVES, AND WINDOWS CLEANED
Home Maintenance
Handyman
Phone 2996

M. J. Saunders
If You Want
Gravel and Cement Delivered
Rock or Concrete Work
Rent of Trucks and Equipment
Phone 5447 1207 Water St

OPTOMETRIST
KEITH H. TUCKER
210 Fourth Street
Phone 5141

Buy Your Tanks Now
550 Gals — $100
275 Gals — $ 70
Boat tanks 80c per gal.
Industrial Welding Co.

Fred. E. Dowdle
Optometrist
Phone 5548
303 3rd Ave. W.

GEORGE DAWES
AUCTIONER
Phone 6032 and 2952

Use Want Ads—They Pay

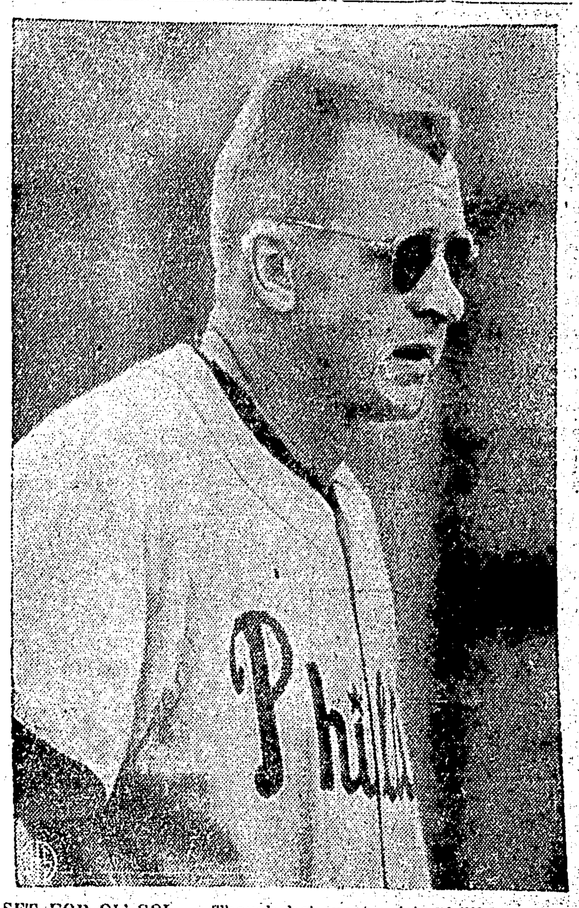

SET FOR OL' SOL — Though he's no tourist, Phillies' catcher Stan Lopata has need of the dark glasses and the gobs of sunburn cream on his nose and ears. They're standard equipment for players working out at the Phils' sunny training camp in Clearwater, Fla.

ARCHIE — By BOB MONTANA

LI'L ABNER — By AL CAPP

THE HEART OF JULIET JONES — By STAN DRAKE

BLONDIE — By CHICK YOUNG