CLASSIFIED ADS

1 COMING EVENTS

Burns Banquet, Presbyterian Church Hall, January 26.

Annunciation Home and School Assn. Rummage Sale, Jan. 28, Helgerson Block, 6th Street.

Business and Professional Women's Club Rummage Sale, Feb. 4, Helgerson Block, 6th St. Rummage pickup 2819.

W.O.T.M. Homemaking Committee Bake Sale, Feb. 4, Gordon & Anderson's.

United Church Valentine Tea at Mrs. J. G. Lewis', 430 4th West, Feb. 9.

Co-Op Women's Guild Bake Sale, Feb. 11, Co-Op Hardware Store.

O.O.R.P. Valentin Tea, Wed. Feb. 15, Civic Centre.

Lutheran L.A. Valentine Tea and Home Cooking, Lutheran Church Hall, Thursday, Feb. 16, 2-5 p.m.

W.A. of U.F.A.W.U. Dance, Legion Hall, Friday, Feb. 17.

Rod and Gun Club Annual Game Banquet, Feb. 18.

Borden Street P.T.A. Rummage Sale Feb. 18.

Conrad United W.A. Tea and Home Cooking, Feb. 18.

Air Cadet W.A. Rummage Sale, 6th Street, Feb. 25.

Salvation Army Home League, St. Patrick's Day Tea and Sale, March 14.

Annunciation St. Patrick's Day Tea and Home Cooking, Thursday, March 15.

2nd P.R. Guides and Brownies, St. Patrick's Day Tea, Novelties and Home Cooking Sale, March 17. Conrad Street School.

White Elephant Sale, King Edward P.T.A., March 22.

Women of the Moose Publicity Committee Bake Sale, March 24.

L.O.B.A. Spring Bazaar, April 4.

Conrad United W.A. Spring Tea and Bazaar, April 21. (46)

W.O.T.M. Bazaar, May 10, at the Moose Temple.

14 BUSINESS PERSONALS

WORLD'S FINEST CLEANER ELECTROLUX. Dial 2778 for Parts — Sales — Service. (c)

THE Dutch Tailors — Mending, repairing, tailoring, alterations. 301 3rd Ave. Phone 5342, after 6 p.m. 2012. (25)

WILFORD Electrical Works. Motors bought, sold, rewound and repaired. (46)

PANTS or slacks. Tailoring by Ling the Tailor. Quickest service in one or two days. (25)

HANDYMAN. Oil stoves cleaned and adjusted. H. Allen. Phone 3771. (32p)

HYDE Transfer — Wood, Sand, Soil. Phone 5316 (21)

NEARLY everybody uses 99. Dial 2188.

Magazines, Novelties. Eddie's News Stand (c)

15 FOUND

PAIR of glasses on highway at Rod and Gun Club. Owner may have same by contacting 3047, Mrs. Davis and paying for this ad. (1)

BLACK kitten, 6 months. Male. Phone 2215. (22p)

16 LOST

LADY'S watch. Reward. Phone 2868 (24)

18 HELP WANTED - MALE

WAREHOUSEMAN. Apply Prince Rupert Supply House. (25)

27 FUEL

"SHELL" Stove and furnace oil Dial 2101

PHILPOTT LUTTS & CO. LTD. Prompt and Courteous Service (31)

29A SEWING MACHINES

SALES Rentals Repairs Singer Sewing Centre Dial 5319 (c)

32 FOR SALE—Miscellaneous

Leg of Pork roast 55c lb.
Shoulder Pork roast 45c lb.
Fresh side Pork 25c lb.
Eviscerated Ducks 69c lb.
Eviscerated C Grade Turkeys 55c lb.

Friday and Saturday, Jan. 27 & 28.

At Your LOCKER PLANT 230 2nd Ave

STORE fixtures and stock, $3000. Rental for store and furnished apartment $125 monthly. Phone 5038. (25)

AUTOMATIC washer, good condition. Cheap. 642 East 4th. Phone 3736 (23p)

CCM Bicycle 600 4th East Phone 2236 (22p)

DOUBLE bed and mattress 241 4th East. Phone 2261 (26)

LOGGER'S boots, Size 12. Phone 3956 (25)

BUGGY Good condition. Phone 6070. 217 7th East. (21p)

32A FOR RENT—Miscellaneous

3-ROOM cabin. Phone 2622. (21)

34 WANTED MISCELLANEOUS

WANTED — Top market prices paid for scrap iron, steel, brass, copper, lead, etc. Honest grading, prompt payment made. Atlas Iron & Metal Ltd., 250 Prior St., Vancouver, B.C. Phone PAcific 6357. (h)

SHIP us your Scrap Metals, Copper, Brass, Lead, Aluminum. Highest prices, prompt payment. Active Trading, Vancouver. (26)

CASH FOR Scrap, copper, brass, batteries, radiators. Dial 6128. Call 630 6th Ave. West. (c)

TOP prices—Scrap Metal, Old Batteries. Trading Post—We buy, Sell, Trade. (36)

35 BOATS AND ENGINES

16 FOOT Carvel built V-bottom boat with 8½ h.p. Briggs & Stratton inboard engine. Has cabin and F.P. is only $425. Phone 5889 after 6 p.m. (nc)

36 ROOMS FOR RENT

2 SLEEPING rooms and garage. Phone Rupert Hotel Bar. 2391 after 3 p.m. (22p)

ROOM or room and board. Phone 2961, 1034 7th East. (26)

SLEEPING room. Gentleman only. Phone 3668. (21p)

ROOM. Single or double. Close in. Phone 2865. (25)

ROOM. 517 7th West. (23)

37 ROOM AND BOARD

ROOM and board for young man. Phone 3766. (21)

ROOM and board for working man. Phone 2956. (23)

ROOM and board for young man. Phone 3766. (26)

39A SUITES FOR RENT

3-room, partly furnished suite, in private home. Phone 2821. (22)

2-ROOM furnished apartment. Call at 522 Fulton, Apt. 3. (26)

40 HOMES FOR SALE

5 rooms and bath on 1½ lots. Hot air furnace, concrete foundations and basement. $6700 on terms. Phone or call H. G. HELGERSON LTD. 4131 (22)

6 ROOM house. Full basement. Good location. Near school and bus line. 716 8th East after 6 p.m. (23)

40A HOUSES WANTED TO BUY

3-Bedroom house. Box 134 Daily News. (23)

42 WANTED TO RENT

UNFURNISHED or partly furnished house by couple with baby. One or two bedrooms. Phone 2726. (26)

43 LISTINGS WANTED

Urgent

We have cash buyers for two to four bedroom houses for immediate sale. Phone

H.G. HELGERSON LTD.
Real Estate and Insurance
Dial 4131 or Dial 2043 evenings (23)

ARE YOU THINKING OF SELLING?

We have genuine buyers for homes in any section. For a prompt, courteous inspection call

ARMSTRONG AGENCIES LTD.
Eves 2088 3134 (26)

47 AUTOMOBILES

JOIN the B.C. Automobile Ass'n. Service—Savings—Protection
Local Agent
P. NORTON YOUNGS AGENCIES LTD.
Phone 3236 213 Third St. (4)

'49 Chev Pickup and box. Reasonable. Phone 3850 between 6 and 7, evenings. (21p)

'51 AUSTIN. Good condition. Phone 5825 after 6 p.m. (21p)

LEGAL NOTICE

LAND ACT

Notice of Intention to Apply to Lease Land

In Land Recording District of Prince Rupert and situate in Wainwright Basin

TAKE NOTICE that Gordon Lindsay Little, of Terrace, British Columbia Lumberman, intends to apply for a lease of the following described lands:

Commencing at a post planted on Lot 440, Range Five (5), Coast District, at high water mark at the Easterly corner of the area of land shown outlined in red on Map sent by Superintendent of Lands to George Little and Sons Limited October 19th 1955 (File 02053231), thence North Eight (8) chains; thence West Eighteen (18) chains; thence South Twenty-nine (29) chains to high water mark; thence East along high water mark to point of commencement, and containing twenty (20) acres, more or less, for the purpose of a boomhe storend

GORDON L. LITTLE

DATED January 13th, 1956.
(Jan 19, 26, Feb 2, 9)

GENUINE ARTICLE

WHITBY, Ont. — Robbie Burns' birthday on Jan. 25 will be celebrated here with a haggis flown to Canada from the poet's native Scotland. Following the dinner will be a Scottish concert.

Try Daily News Classifieds

Today's Stocks

S. D. Johnston Co. Ltd.

VANCOUVER	
American Standard	.22
Beaver Lodge Uranium	.62
Bralorne	5.50 A
Cariboo Gold Quartz	.75
Cronin Babine	.06
Dorreen	.04
United Estella	.32
Giant Mascot	.77
Granduc	8.80
Indian Mines	.05
Pacific Eastern	.10
Pend Oreille	4.90 A
Pioneer	1.80
Premier Border	.06
Quatsino	.49
Reeves McDonald	2.45 A
Sheep Creek	1.43
Silbak Premier	.15
Sil-Van	.09
Silver Standard	.43
Spud Valley	.03
Vananda	.05½
Farwest Tungsten	.55
National Exploration	.68
OILS	
A.P. Consolidated	.31½
C and E	20.75
Central Leduc	2.45
Home Oil	11.50 A
Okalta	1.95 A
Pacific Pete	12.75
Royal Canadian	.10
Trans Empire	1.75
TORONTO	
Buffalo Canadian	.17
Consol. Discovery	3.40
Consolidated Smelters	25.25
Conwest	6.00
Donalda	.42
East Sullivan	6.00
Giant Yellowknife	6.00
God's Lake	.59
Hardrock	.13¼
Harricana	.33
Duvex	.26¾
Joliet Quebec	1.03
Little Long Lac	1.33
Lorado	1.63
Madsen Red Lake	2.38
Mackenzie Red Lake	.35½
Macleod Cockshut	1.40
Moneta	.19
Negus	.34
Noranda	52.50
Louvicourt	.97
Pickle Crow	1.45
Petrol Oil & Gas	1.30
Quebec Copper	2.05
Sherritt Gordon	3.00
Steep Rock	15.25
Silver Miller	.03
Great Sweet Grass	1.25
Golden Manitou	3.45
Can. Chem. & Cellulose	10.00
Rix Athabasca	1.63
Nesbitt Labine	3.05
Ravrock	2.45
Parbec	.16
Magnet	.15
Violamac	2.95
Baska	.49

All quotations are bid prices unless otherwise marked.

CFPR 1240 Kilocycles RADIO DIAL

(Subject to Change)

THURSDAY

6:00 Supper Serenade
6:30 John and the Kid
7:00 CBC News
7:30 Tops Gospel Show
8:00 Citizen's Forum
9:00 Prairie Playhouse
9:30 Vancouver Chamber Orchestra
10:00 Freestyle
10:30 CBC News
10:45 Talk
10:50 Conversation
11:00 Take It from Here
11:30 Variety
12:00 Sign-off

FRIDAY

A.M.
7:00 B.C. Fishermen's Broadcast
7:15 Musical Clock
7:30 CBC News; Weather
7:35 Interlude
7:50 Morning Devotions
7:55 Interlude
8:00 CBC News; Weather
8:10 Here's BC Good
8:15 Morning Music
8:45 Laura Ltd.
9:00 BBC News and Comty.
9:15 Aunt Lucy
9:30 Miller Bay Special
9:59 Time Signal
10:00 Morning Visit
10:15 Pappy Gang
10:45 Men Around the House
11:00 Your Good Neighbour
11:15 Kindergarten of the Air
11:30 Message Period and Stock Quotations
11:45 European Melodies

P.M.
12:00 Show Time
12:15 CBC News
12:25 Interlude
12:30 B.C. Farm Broadcast and weather
1:55 Program Parade
1:00 Records for You
1:30 Record Album
2:00 National School Broadcast
2:30 Trans Canada Matinee
3:30 Meet the Artist
3:45 B.C. Roundup
4:30 Cowboy Songs of the Old West
4:45 Poet's Corner
5:00 Traffic Jamboree
5:15 Byline
5:20 CBC News
5:30 It's Five Thirty

Try Daily News Classifieds

GULL OF PEACE? — Peace doves have yet to fly out of Moscow, but this sea gull flew into West Germany from the Soviet capital or some place in Russia. Wearing a leg band stamped "Moskwa 359519 E," the bird was found sick and exhausted by two Hamburg schoolboys. Information on the bird's arrival in West Germany was forwarded to Moscow. Nursed back to health, the gull is about to be released again, wearing a new leg band applied by an ornithological institute.

U.S. Immigration Officers Could Have Stopped Mulligan

VANCOUVER (CP) — United States immigration officials said Wednesday they might have held up a visa for Walter Mulligan if they had been advised the former police chief was to be called as a witness before the R.H. Tupper royal commission into police affairs.

Mr. Mulligan now is living in Los Angeles, his lawyer has said. Immigration officials said no one opposed his application for a visa.

Commissioner Tupper's counsel said at the hearing Monday RCMP attempted to serve Mr. Mulligan with a subpoena Jan. 20—the day he left for the U.S.—but were unsuccessful.

He said the former chief now was beyond the reach of the commission's powers.

Bea Hardy Double Winner

Bea Hardy of Maniacs took both women's high single and women's high triple Friday night as she chalked up scores of 253 and 635 in the Local 798 Bowling League.

Bill Dickson of Atoms rolled a 276 game for men's high single while George Jeffrey of Hotshots took men's high three honors with a 692 total.

Team honors were captured by Allstars who scored 1003 for team high single and 2711 for team high three.

Results: Hotshots 3, BTU's 1; Pilot Plant 4, Automats 0; Powerhouse 2, Digesters 2; Allstars 3, Sparks 1; Moose 3, Pipe Technicians 1; Maniacs 3.

Sommers Makes Claim Statement

VANCOUVER (CP)—A statement of claim was made in the Vancouver court house Wednesday on behalf of Lands and Forests Minister R. E. Sommers in his action against lawyer David A. Sturdy.

Mr. Sommers claims unstated damages for a statement made by Mr. Sturdy to Chief Justice Gordon Sloan at the forest commission enquiry Dec. 16.

Counsel for Mr. Sommers earlier filed a writ seeking damages for "publication of a libel," and for alleged slander.

TAKING LESSONS

HALIFAX (CP)—City council approved plans of Police Chief Verdun Mitchell to attend special short courses this year at Northwestern University at Evanston, Ill. He will take courses in "personnel management" and "supervision of personnel."

VISIT THE COMMODORE
"WHERE GOOD FOOD COSTS LESS"
We Cater to Banquets of all Types
DIAL 3131
FOR ORDERS TO TAKE OUT

THE ADVERTISER'S HIGHEST STANDARD . . .

Circulation

CIRCULATION TODAY	3377
ONE YEAR AGO TODAY	3172

Daily News Telephones:

Circulation	4125
News Editor, Sports	4126
Local News, Women's Page	4123
Publisher, Accountant	4124
Advertising	4125

TUPPER

(Continued from Page 1)

often in its centres, while police are fighting an unequal battle against drug addicts, professional criminals and brutal hoodlums.

FALSE ECONOMY

"It is the falsest kind of economy to maintain an inadequate standing army against crime."

Mr. Tupper said he is satisfied there is no need for concern in Vancouver over abuse of individual rights by policemen.

"Its problem is not an autocratic police force but one undermanned and without the confidence and pride in itself which arises from efficiency."

He sharply criticized the $3,000,000 budget allotted the police department in 1955 and recommended an "immediate" increase in the strength of the force.

PEOPLE ALSO READ SMALL SPACE ADS,
YOU ARE

ATTENTION ALL LEGION MEMBERS
Another Grand "27-Club" Party Night
SATURDAY, JANUARY 28
9 p.m. — 11:30 p.m.
Music by the TRIO
Buffet Lunch — Door Prize
Members and guests welcome
Cover Charge —
Two Dollars Per Couple
Come and make this another party to remember.

CIVIC CENTRE
BINGO
FRIDAY NIGHT
CIVIC CENTRE

DEETH'S PHARMACY
FOR HEALTH AND BEAUTY
We Deliver
DIAL 4313

LINDSAY'S
Cartage & Storage
Established 1910
HOUSEHOLD GOODS
MOVING — PACKING — CRATING — STORAGE
Lift Van Service
Agents: Allied Van Lines Ltd.
Phones Wharf 4331, Office 5016

Prince Rupert Hotel
Dining Room
Good Food
Congenial Atmosphere
Open Daily
7 am-2 pm - 5 pm-8 pm
Sundays
5 p.m. - 8 p.m.

how good can a good Rum be?

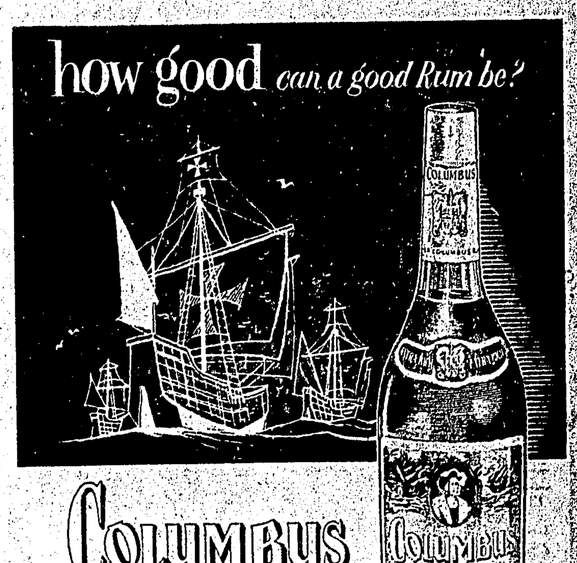

COLUMBUS RUM is the answer!

This advertisement is not published or displayed by the Liquor Control Board or by the Government of British Columbia

BUSINESS & PROFESSIONAL

The Electrician
Dial 3647

CHIMNEYS, STOVES, AND WINDOWS CLEANED
Home Maintenance
Handyman
Phone 2996

M. J. Saunders
If You Want
Gravel and Cement Delivered
Rock or Concrete Work
Rent of Trucks and Equipment
Phone 5447 1207 Water St

OPTOMETRIST
KEITH H. TUCKER
210 Fourth Street
Phone 5141

ARCHIE — By BOB MONTANA

LI'L ABNER — By AL CAPP

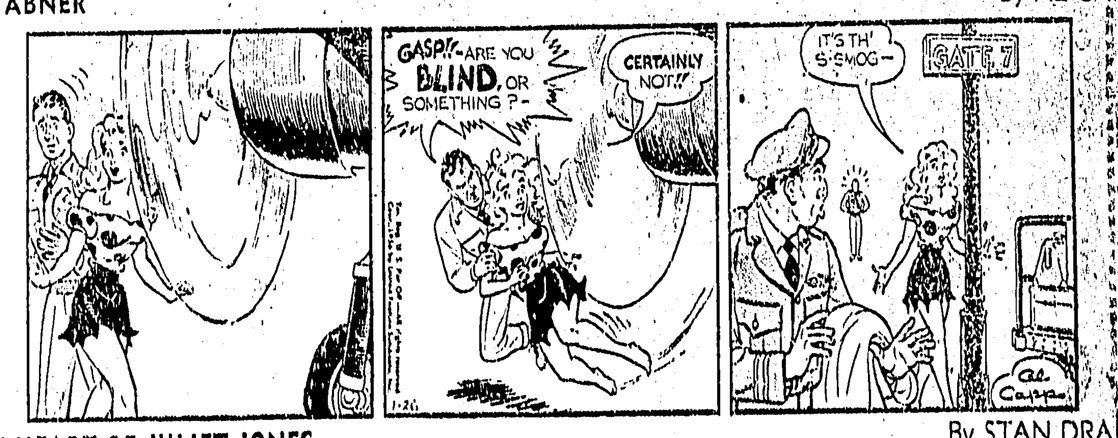

THE HEART OF JULIET JONES — By STAN DRAKE

BLONDIE — By CHICK YOUNG