CLASSIFIED ADS

1 COMING EVENTS

Elk's Leap Year Party. Friday, March 2.

Presbyterian Rummage Sale March 3, 10 a.m. Pickup phone 4449.

Booth P.T.A. Tea, March 8.

Adults vs Teens Night in athletic competition in the gym of the Civic Centre, Saturday, March 10 at 8 p.m. General admission 25c.

Conrad United W.A. Bake Sale, March 10, N.B.C. Power.

Salvation Army Home League, St. Patrick's Day Tea and Sale, March 14.

St. Patrick's Day Dinner, March 16, Moose Temple, 7 p.m. $1 admission for dinner and dance, or 50c dance only. Phone 4671 for tickets.

Annunciation St. Patrick's Day Tea and Home Cooking, Saturday, March 17.

2nd P.R. Guides and Brownies, St. Patrick's Day Tea, Novelties and Home Cooking Sale, March 17. Conrad Street School.

Rebekah Tea and Sale, Civic Centre, March 21.

Teen Fashion Show, Civic Centre, Thursday, March 22, 3 p.m.

White Elephant Sale, King Edward P.T.A., March 22.

Women of the Moose Publicity Committee Bake Sale, March 24, Gordon and Anderson's.

Legion Auxiliary Fashion Show Tea, March 29.

C.W.B.C. Easter Dainties Bake Sale, Gordon & Anderson's March 31.

L.O.B.A. Spring Bazaar, April 4.

Sisters of St. Joseph Tea, April 5.

Rotary Minstrel Show, Civic Centre, April 6 and 7.

Hospital Auxiliary Rummage Sale, April 7.

St. Peter's Spring Bazaar, April 12.

Presbyterian Spring Tea and Sale, April 19.

Conrad United W. A. Spring Tea and Bazaar, April 21.

St. Peter's W.A. Rummage and Bake Sale, April 21.

United W.A. Spring Tea and Bazaar April 26.

Cathedral Spring Sale, May 3.

Civic Centre Potpourri and Hobby Show, May 3, 4 5.

L.O.B.A. Past Mistresses Association, Tea, May 10.

Hospital Day Tea, May 10, Nurses Home.

W.O.T.M. Bazaar, May 17, at the Moose Temple.

3 CARD OF THANKS

We wish to extend our heartfelt thanks to all who so kindly assisted and for the words of sympathy and beautiful floral offerings extended at the death of our beloved son and brother. Special thanks to the Pallbearers, to Dr. McLaren and the Nursing and Dietary Staff and all patients of Tranquille. Special thanks also to the following friends of the Calvary Temple of Kamloops who have donated, instead of floral tributes, 12 Gideon Bibles inscribed "In Memory of Ken Johnson" to be placed in Tranquille Sanitorium where they may be read by the public; Rev. George Smith, Rev. Phil Eldred, Ann and Franklin Arthur, Walter Kepler, George and Evelyn Martinsen, Ruth Robbie and family, Muriel and Jimmie, Dorothy Currall, Mrs. E. J. Pare, Jack Chupa, Miss Sherri Fiddick and Miss Adele Haist, R.N.

Mr. and Mrs. N. G. Nelson and family.

Those sending flowers:

Mr. and Mrs. S. Erickson, Jean and Gordon Dixon, Mr. and Mrs. K. Dehli and George Anderson, Len and Marge Brewerton, Lucille and Albert Bagshaw, Stan and Inga Veitch, Myrtle and Dan Lippett, Mr. and Mrs. Duffus, Allister and Margaret, Isobel and Don Holtom, Loyal Order of Moose No. 1051, Mr. and Mrs. Henry Dixon, Mike and Lydia Colussi, Mrs. Alfred Anderson, John Mostad, Clara Bellamy and girls, Mrs. Tweed and Sylvia, Mary and Dan Wick, Mr. and Mrs. C. Rudolph and family, B. C. Packers Fillet Room (ladies), Annie and George Davidson, Mr. and Mrs. Ernest Blums, Oria and Dolly Kaardal, Mr. and Mrs. Carl Teichman, Mr. and Mrs. Reg Ronalds, Inga and Lorne Anderson, Sl and Betty Miners Col. and Mrs. S. D. Johnston, Allan, Ida and Marie Barr, Betty and Bob Menzies, Mr. and Mrs. Einar Christianson, Molly Olson and Sally Lande, Mr. William Murphy, Arvid and Marie Maki and family, The Desautel family, Mr. and Mrs. Olson and Pauline, Boy Scouts Women's Auxiliary, Mr. and Mrs. W. McKinley, Donald Prevost (Kitimat), Bertha Wiberg, (Copenhagen, Denmark), Carl and Phyllis Lindquist (Toronto), Ruth, Dave and Kevin Abel (Calgary), Mrs. R. Brown, Mrs. John Tonely, Mrs. V. Fisher, Mr. and Mrs. Axel Hendrickson, Mr. Lindgren, Ed, Linea, Ester and Daisy (all of Vancouver), and Granny, Alice and Ralph, Andy and Selma (Yakima, Wash.)

15 FOUND

ON 2nd Avenue, some time ago, small zippered purse. Owner may have same by identifying contents, and paying for this advertisement. (53)

14 BUSINESS PERSONALS

WRITE—Phone or Wire for anything you need. Fresh Flowers —Gifts—Furnishings—Clothing Carnival & Bingo Supplies. SELECT SHOPPING SERVICE Crown Bldg., 615 W. Pender St., Vancouver, B.C. MArine 1855. (66)

WILFORD Electrical Works. Motors bought, sold, rewound and repaired. (71)

HANDYMAN. Oil stoves cleaned and adjusted. H. Allen, Phone 3771. (59p)

PANTS or Slacks. Tailoring by Ling the Tailor. Quickest service in one or two days. (76)

NEARLY everybody uses 99. Dial 2188. (76)

16 LOST

WOULD the lady who found licence plates at Lyon's corner please phone City Stores, 2111. (50)

18 HELP WANTED - MALE

EXECUTIVE SECRETARY
BRITISH COLUMBIA CENTENNIAL COMMITTEE
VICTORIA, B. C.

Under the direction of the B.C. Centennial Committee, to be responsible for the implementing of its recommendations and policies; the supervision of the work of the Centennial staff and the co-ordination and administration of all plans undertaken to provide for suitable celebrations of the Centenary in British Columbia during 1958. Duties will commence May 1st, 1956 or as soon thereafter as possible and will extend for approximately three years. This position demands good judgment, initiative, a high degree of tact in working with the public; practical experience involving administrative ability; an ability to speak fluently in public; some experience in writing articles and preparing material for distribution; an ability to assist in a program of public relations, to prepare reports of a comprehensive nature, to maintain liaison with the various sub-committees, community officials and public, semi-public and private organizations as required. Persons interested in this position should include in their applications summaries of their qualifications, experience, personal history and education as well as references and a recent photograph. Applicants are asked to state expected salary which will be commensurate with the experience and qualifications of the successful applicant. Applications should be mailed before March 24th, 1956 to the—

B.C. Centennial Committee,
Parliament Buildings,
Victoria, B.C.

(54)

APPLICATIONS are invited for the position of operator at CFPR. For interview phone 5323 during office hours and ask for Mr. Insulander. (53)

19 HELP WANTED Male-Female

EXCELLENT OPPORTUNITY

District representative of J. R. Watkins Co. in Prince Rupert will interview any responsible industrious men or women interested in taking over well-established Watkins business. Ask for Mr. J. Swirsky, Room 81, Rupert Hotel between 9:30 a.m. -4:30 p.m. Evenings 7-9:30. (53p)

CLERKS, up to $2400 per annum depending upon qualifications, (plus a special allowance of $180 per annum) at Prince Rupert, B.C. Full particulars on posters at office of the National Employment Service and Post Office. APPLY NOW at Civil Service Commission, 6th floor, 1110 W. Georgia St., Vancouver 5, B.C. (1t)

20 HELP WANTED - FEMALE

AN immediate vacancy exists for a woman to fill an interesting position requiring the following qualifications:

(1) Good typing ability.

(2) Good telephone manner and ability to get on well with people.

(3) Ability to work without constant supervision and capable of taking charge of the office in the absense of the manager from time to time.

The position is with the largest company in its field in B.C., and it offers a five day week, MSA Benefits, annual increments of pay and a good starting salary, depending on experience and ability. Apply immediately giving full particulars including salary expected to Box 141 Daily News. (52)

21 SALESMEN & AGENTS

MEN—Interested in a Rawleigh Route—see me for interesting information. Nearby district open. Ole Stepavig, Phone 5158, 138 Hays Cove Circle. (61)

27 FUEL

"SHELL" - Stove and furnace oil Dial 2101
PHILPOTT, EVITT & CO. LTD. Prompt and Courteous Service. (56)

28 FURNITURE FOR SALE

HOUSEHOLD Furnishings. Phone 3054. (52)

29A SEWING MACHINES

SALES—repairs, rentals. Singer Sewing Centre. Dial 5340. (76)

32 FOR SALE-Miscellaneous

BED, lamps, radio and other household goods. Abbott, 436 5th East. (53p)

CAST Iron coal and wood stove. Spring and Mattress. 315 6th Ave. West. (54p)

32 FOR SALE-Miscellaneous

COMBINATION electric stove with coal and wood annex. Also Easy washer. May be seen at 724 Alfred Street. (55)

TWO lots, very good location. All clean solid rock, ready to build. Phone 4084 from 5 to 8 p.m. (52p)

AUTOMATIC Bendix washer in good condition. Reasonable. Contact McRae Bros. (tf-nc)

COLEMAN oil heater, good condition, with 2-gal tank. Phone 5150. (tf-nc)

RECONDITIONED high grade piano. Good tone. $300. Phone 4363. (54p)

ZIESS Ikon Binoculars, 10 x 50. Day or night phone 2557. (52)

LARGE oil heater. Cheap. Phone 2388. (52)

32A FOR RENT-Miscellaneous

2-room furnished cabin. Close in. Phone 2494. (53)

34 WANTED MISCELLANEOUS

CASH FOR
Scrap, copper, brass, batteries, radiators. Dial 6128. Call 630 6th Ave. West. (76)

36 ROOMS FOR RENT

FURNISHED housekeeping room. Very central. Suit working man. 636 3rd Ave. West. (53)

LIGHT housekeeping room. Non drinkers. 742 7th West. (52)

HOUSEKEEPING room. Private entrance. Close in. Phone 3156. (53)

37 ROOM AND BOARD

ROOM and Board in private home for one working man. Phone 2956. (56)

ROOM and Board for young man. Phone 3766. (56)

ROOM and Board. 317 7th West. (66)

39A SUITES FOR RENT

FURNISHED suite and housekeeping room, for quiet people. Phone 4168. (53)

2-room suite, completely furnished. 806 Fraser Street. (53p)

TWO-room suite. Phone 3678 after 7 p.m. (53)

40A HOUSES WANTED TO BUY

$6000-$8000 2-bedroom home with basement. $1500 down payment. Box 143 Daily News. (54p)

43 LISTINGS WANTED

URGENT
We have cash buyers for two to four bedroom houses for immediate sale. Phone
H. G. Helgerson Ltd.
Real Estate and Insurance
Dial 4131 or Dial 2043 evenings.

45 PROPERTY FOR SALE

27 ACRES rich farmland at Remo. One acre cleared. Some saleable timber. Low price for quick sale. Floyd Buchanan, Terrace, B.C. (53)

46 BUSINESS OPPORTUNITIES

MODERN Ladies' and Children's wear store as going concern. Perfect opportunity for one or two ladies. Good lease and terms. See A. J. Dominato, Fashion Footwear. (53

ROOMING house, good revenue, central location. For further particulars write to Box 136 Daily News. (61p)

47 AUTOMOBILES

JOIN the B.C. Automobile Ass'n.
Service—Savings—Protection
Local Agent
T. NORTON YOUNGS AGENCIES LTD.
Phone 3236 213 Third St. (tf)

FORD ½-ton Pickup in very good condition. Phone 3441 days or 3417 evenings. (53)

1950 Meteor Custom Sedan, fully equipped. Phone 3097. (54)

LEGAL NOTICE

LAND REGISTRY ACT

Re: Certificate of Title No. 21710-I to the Lots 20, 21, 22 and 23, Block 7, Section 5, City of Prince Rupert, Map 923.

WHEREAS satisfactory proof of loss of the above Certificate of Title issued in the name of John Currie has been filed in this office, notice is hereby given that I shall, at the expiration of one month from the date of the first publication hereof, issue a Provisional Certificate of Title in lieu of said lost Certificate, unless in the meantime valid objection be made to me in writing.

DATED at the Land Registry Office, Prince Rupert, B.C., this 6th day of February, 1956 A.D.

ANDREW THOMPSON,
Deputy Registrar of Titles.
(61)

Today's Stocks

S. D. Johnston Co. Ltd.

VANCOUVER	
American Standard	.22½
Beaver Lodge Uranium	.61
Bralorne	5.65
Cariboo Gold Quartz	.75
Cronin Babine	.07
Dorreen	.06
United Estella	.20
Giant Mascot	.78½
Granduc	7.20
Indian Mines	.05
Pacific Eastern	.12
Pend Oreille	4.30
Pioneer	1.75
Premier Border	.11
Quatsino	.62
Reeves McDonald	2.50
Sheep Creek	1.45
Silbak Premier	.20
Silver Standard	.40
Spud Valley	.03¼
Farwest Tungsten	.40
Vananda	.10
National Exploration	1.63
OILS	
A. P. Consolidated	.30
Can. Devonian Pete	3.70
C and E	24.25
Central Leduc	2.60
Home Oil	11.25
Okalta	2.05
Pacific Pete	12.75
Royal Canadian	.11
Trans Empire	1.95
TORONTO	
Buffalo Canadian	.23½
Consol Discovery	3.45
Consolidated Smelters	34.75
Conwest	6.00
Cdn. Lithium	1.20
Donalda	.56
East Sullivan	6.30
Giant Yellowknife	5.85
God's Lake	.50
Hardrock	.16½
Harricana	.31
Heva Gold	.11
Duvex	.34
Joliet Quebec	1.17
Little Long Lac	2.10
Lorado	1.65
Madsen Red Lake	2.35
McKenzie Red Lake	.35
Macleod Cockshut	1.29
Moneta	.80
Negus	.30
Noranda	55.75
Louvicourt	.32
Pickle Crow	1.45
Petrol Oil & Gas	1.30
Quebec Copper	3.20
Sherritt Gordon	7.85
Steep Rock	17.00
Silver Miller	1.10
Great Sweet Grass	5.40
Golden Manitou	3.20
Can. Chem. & Cellulose	9.00
Rix Athabasca	1.03
Nesbitt Labine	2.35
Boreal	.95
Rayrock	2.00
Parbec	.15
Magnet	.17
Valor	.37

POLIO VACCINE

VICTORIA (CP)—British Columbia will have enough Salk anti-polio vaccine this year to inoculate all school children up to and including Grade 9, Health Minister Eric Martin told the legislature. The program will begin about April and continue to June.

CFPR 1240 Kilocycles RADIO DIAL

(Subject to Change)

FRIDAY

P.M.
6:00 Supper Serenade
6:15 Canada at Work
7:00 CBC News and News Roundup
7:30 Toronto Symphony Pops Concert
8:30 Vancouver Theatre
9:00 The Nation's Business
9:15 John Fisher Reports
9:30 Trans-Canada Sports Review
10:00 CBC News
10:15 By Invitation
10:30 Parade of Choirs
11:00 BBC Jazz Club
11:30 Dance Time
12:00 Sign Off

SATURDAY

A.M.
7:00 Top O' the Morning
7:30 CBC News and Weather
7:35 Interlude
7:40 Morning Devotions
7:55 Musical Minutes
8:00 CBC News, Weather
8:10 Here's Bill Good
8:15 Stu Davis Show
8:30 Koffee Klub
9:00 BBC News
9:15 Sounding Brass
9:30 CBC Stamp Club
9:45 Message Period and Stocks
10:00 Post Mark U.K.
10:30 World Church News
10:45 CBC News, Weather
11:00 Metropolitan Opera.

P.M.
2:00 Ballet Club
3:00 CBC News
3:10 Weekend Listening
3:15 Speakers Choice
3:30 Music Diary
4:00 Music From the Shows
4:30 Salvation Army Show
5:00 Sons of the Saddle
5:30 This Week
5:45 Sports College

THE ADVERTISER'S HIGHEST STANDARD . . .
Circulation

CIRCULATION	3418
ONE YEAR AGO TODAY	3279

Daily News Telephones:

Circulation	4125
News Editor, Sports	4126
Local News, Women's Page	4123
Publisher, Accountant	4124
Advertising	4125

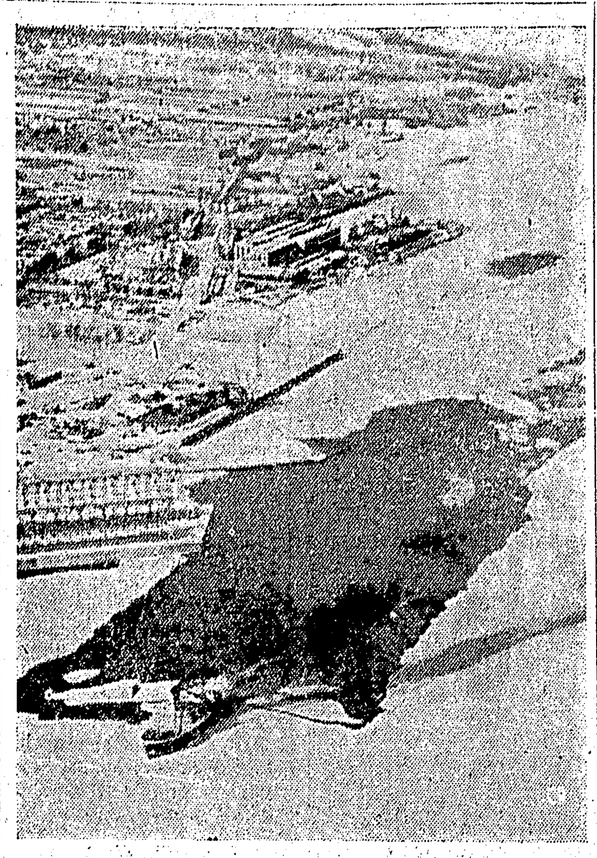

THE GOVERNMENT icebreaker d'Iberville smashes through snow-covered ice in the eastern section of Montreal harbor. The ship leaves a winding ribbon of open water as an indication that the new navigation season isn't far off. (CP Photo).

Bev Matson Paces Cabbies

Bev Matson took double honors Sunday in the Mixed Ten-Pin Bowling league turning in a single score of 185 and three-game total of 478 for women's high single and three to aid Star Cabs to both team high single and three scores of 843 and 2446.

Also assisting the cabbie cause was Joe Giordano who rolled a 560 men's high three score. Norm Kinslor of Dominoes won men's high single with a 203 game.

Results: Luckies 4, Hot Shots 0; Hi-Spots 3, Tinymites 1; Star Cabs 3, Dominoes 1.

Standings: Dominoes 46, Star Cabs 45, Tinymites 38, Luckies 37, Hi-Spots 34, Hot Shots 28.

REMOVE STALIN PICTURES

VIENNA (Reuters)— The Informations Danubiennes News Service here said today that the Hungarian Communist government has issued a confidential order that pictures of Stalin are to be removed from official offices and buildings. According to the news service, which claims to have good contacts with Hungary, the removal would be done "as inconspicuously as possible."

SPORTSMAN'S DIGEST By hal sharp

MUZZLE COVERS

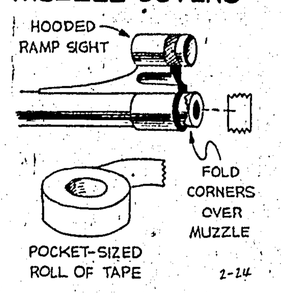

FROM "THE AMERICAN RIFLEMAN" MAGAZINE COMES THIS USEFUL TIP. EITHER MEDICAL ADHESIVE TAPE OR SCOTCH TAPE MAKES AN EFFECTIVE AND INEXPENSIVE MUZZLE COVER. SIMPLY BUY A ROLL WIDTH TO COVER MUZZLE. TEAR OFF ONE SQUARE, STICK IT ON AND FOLD CORNERS OVER MUZZLE.

IF YOU SHOULD STUMBLE, THE TAPE KEEPS FOREIGN MATERIAL OUT OF THE BARREL (THERE'S NO NEED TO CLEAN GUN IF TAPE ISN'T BROKEN). TAPE BREAKS EASILY WHEN GUN IS FIRED. REMOVE TAPE WHEN STORING GUN.

PRISONERS BUY WREATH

CHELMSFORD, Eng. (Reuters) —Prisoners at the jail here contributed money to buy a wreath for a guard's baby who drowned while playing by a river.

KABI Radio Log

580 KCS

Friday —

P.M.
6:00—News
6:15—Ebony and Ivory
6:30—Sports Spotlight
6:45—Music
7:00—Lone Ranger, ABC
7:25—Production Five
7:30—Nat'l Radio Fan Club
8:00—Fibber McGee and Molly
8:15—Basketball: Kayhi vs Wrangell
9:00—Pan American News
9:15—Basketball continued
9:55—Weather
10:00—News and Sports
10:15—Musical Express
10:30—Counter-Spy, MBS
11:30—Record Room
12:00—Sign Off

Saturday —

A.M.
6:30—Toast and Jam
6:55—Weather
7:00—News
7:05—Toast and Jam
8:00—Standard News Time
8:05—Toast and Jam
8:30—News
8:35—Toast & Jam Continued
8:45—Toast & Jam
9:00—No School Today, ABC
10:00—News
10:05—Music
10:30—Woman to Woman
11:00—Wild Bill Hickok
11:30—Music
12:00—Star Time
12:15—News and Weather
12:30—Swap 'n Sell
12:45—Music
1:00—Local Music
2:00—Music
4:00—Club 530
4:30—Music
5:00—Music
5:15—Club 580
5:30—Candlelight and Silver

KIDNEY ACIDS Rob your Rest..

Many people never seem to get a good night's rest. They turn and toss—blame it on 'nerves'—when it may be their kidneys. Healthy kidneys filter poisons and excess acids from the blood. If they fail and impurities stay in the system—disturbed rest often follows. If you don't rest well get and use Dodd's Kidney Pills. Dodd's help the kidneys so that you can rest better—and feel better. 136

Dodd's Kidney Pills

FREE delivery
bottled BEER
Phone 4032
25c PER DOZEN PAID FOR EMPTIES. PLEASE HAVE THEM READY WHEN THE DRIVER CALLS. 5

This advertisement is not published or displayed by the Liquor Control Board or by the Government of British Columbia.

BUSINESS & PROFESSIONAL

The Electrician
Dial 3647

CHIMNEYS, STOVES, AND WINDOWS CLEANED
Home Maintenance Handyman
Phone 2996

M. J. Saunders
If You Want
Gravel and Cement Delivered
Rock or Concrete Work
Rent of Trucks and Equipment
Phone 5447 1207 Water St

OPTOMETRIST
KEITH H. TUCKER
210 Fourth Street
Phone 5141

GEORGE DAWES
AUCTIONER
Phone 6032 and 2952

Use Want Ads—They Pay

Fred E. Dowdle
Optometrist
Phone 5548
303 3rd Ave. W.

ARCHIE — By BOB MONTANA

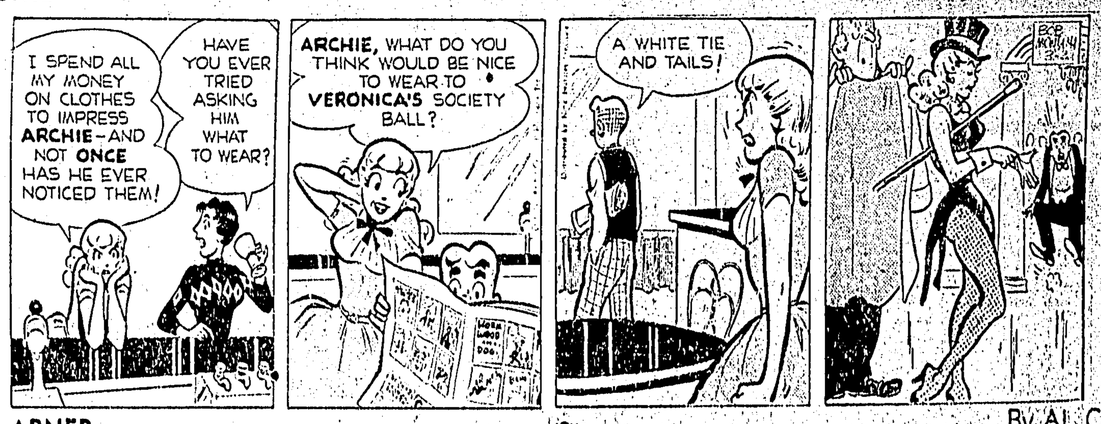

LI'L ABNER — By AL CAPP

THE HEART OF JULIET JONES — By STAN DRAKE
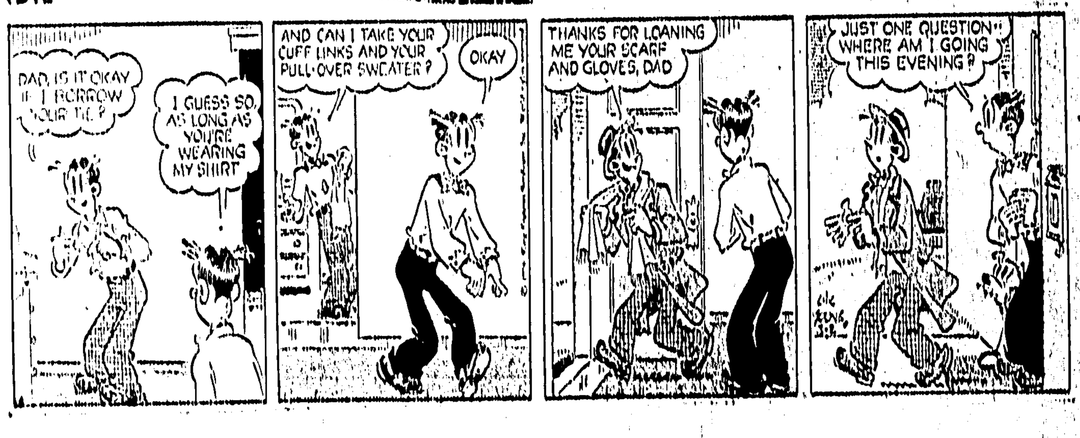
BLONDIE — By CHICK YOUNG