CLASSIFIED ADS

1 COMING EVENTS

L.O.B.A. Fall Bazaar, Oct, 24.

P.T.A. Regional Conference, October 25 and 26

Hospital Auxiliary Hallowe'en Tea, Oct. 26, Bank of Montreal Bldg.

Rebekah Fall Bazaar, Oct. 31.

Sonja Ladies Bazaar, Nov. 2

Legion Auxiliary Fall Bazaar, Nov. 7.

St. Peter's Bazaar, Nov. 8.

W.A. of the U.F.A.W.U. Bazaar, Nov. 10.

OORP Fall Bazaar, Nov. 15.

Salvation Army Bazaar, November 21.

Conrad United W.A. Tea, Bazaar and Home Cooking, Nov. 28, Civic Centre.

Women of the Moose Bazaar, Nov. 29.

Presbyterian Fall Bazaar. Nov. 22. (263)

Conrad Christmas Bazaar Nov. 30. 7:00 p.m.

Cathedral Fall Bazaar, Sat., Dec. 1.

I.O.D.E. Christmas Bazaar, Dec. 5.

United Church Christmas Baaar, Dec. 6.

9 IN MEMORIAM

PARSONS—In loving memory of Harry Parsons who passed away October 18, 1955.
"Nothing can ever take away
The love a heart holds dear.
Fond memories linger every day,
Remembrance keeps him near."
Sadly missed by his loving wife Ada and family, George, Bob, Hilda and Polly. (1tp)

WOOD—In loving memory of our son James Wood, who passed away at Kitimat, B.C. October 19, 1955.
"He is just away."
Ever remembered by
Mum and Dad.
(1tp)

13 PERSONAL

ORDER your Personalized Christmas Cards early. See the New designs by Vogue and Toothills. Best selection at the Daily News. (tf)

TO contact Alcoholics Anonymous write box 343 or phone 2605. (264)

ERIC'S—where fresh eggs are fresh. Phone 3128. (250p)

14 BUSINESS PERSONALS

WE have a full and ample stock of superior BOQUET POLAR YARN for your Indian Cardigan, and a new line of patterns to choose from. Take advantage of our 60-day lay-away plan to reserve your dye lot, and start knitting NOW. Vance's Flowers and Home Arts, 517 3rd Ave, West. Phone 3553. (252)

VANCE'S FLOWERS AND HOME ARTS ANNOUNCE the retail price of SWIFKNIT AUTOMATIC KNITTER will be increased to $89.50, effective with next consignment. Present limited stock still $71.50. HURRY, HURRY, HURRY. 245)

ORDER your Personalized Christmas Cards early. See the NEW designs by Vogue and Toothills. Hundreds to choose from at the Daily News. (tf)

PANTS or slacks. Tailoring by Ling the Tailor. Quickest service in one or two days. (255)

WILFORD Electrical Works, Motors bought, sold, rewound and repaired. (250)

NEARLY everybody uses 99. Dial 2188 (255

THE staff is never too busy to smile at Eric's. (250p)

18 HELP WANTED—MALE

IMMIGRATION OFFICERS

$3,090 — $3,660

Citizenship and Immigration

Various Centres in British Columbia. Details and application forms at Post Office or National Employment Office.

(TT)

DRAFTSMEN are in great demand. Train by home study in spare time for these well-paid jobs. Diploma awarded. Free folder. Primary School of Drafting, Dept. E, Box 123, Station "Q", Toronto. (255)

APPLICATIONS are invited for position of Stores Counterman, from men holding Industrial First Aid ticket. Applicants should not be over 50 years of age. Apply D. J. Doswell, Personnel Manager, Columbia Cellulose Co. Ltd. (245)

Try Daily News Classifieds

18 HELP WANTED—MALE

QUALIFIED accountant and office manager for Kitimat. Minimum salary $450 per month to start. Group insurance and usual employee benefits. Write full details to Box 232 Daily News. (245)

20 HELP WANTED—FEMALE

ROOM, board and remuneration in exchange for care of three school age children. Boz 233 Daily News. (246p)

WOMEN—Christmas selling season starts early with Avon. Valuable sales territory now available. Write Box 230 Daily News. (246)

SLEEPING room in exchange for light housework. Box 226 Daily News. (247p)

BABY sitter days for 25th and 26th October from 8:30 to 5:30. Phone 4903. (246)

YOUR neighbour shops at Eric's. Why don't you? (250p)

25 SITUATIONS Wanted-Female

WILL baby sit evenings. Phone 5536. (245)

25 SITUATIONS Wanted-Female

EXPERIENCED business lady desires position as clerk, receptionist or sales representative. Owns car. Excellent references. Phone 4865. 246)

27 FUEL

"SHELL"—Stove and furnace oil. Dial 2101
PHILPOTT, EVITT & CO. LTD.
Prompt and Courteous Service. (261)

28 FURNITURE FOR SALE

COMPLETE household furniture. 611 East 6th Ave. Phone 3752. (246)

MODERN grey chesterfield suite. Excellent condition. $75.00. Phone 5692. (246)

29A SEWING MACHINES

SALES—Repairs, Rentals. Singer Sewing Centre. Dial 5349. (255)

32 FOR SALE-Miscellaneous

SACRIFICED for quick sale — Inglis automatic washer and sudsmiser $125; Norge electric range $75; G.E. Radio-Phonograph $100; Dining room suite $35; Bedroom suite $35; Singer Sewing machine $75; Addison piano $400; Home canning machine $10; Portable record player 3-speed $10; Premier vacuum cleaner $10. 611 6th Ave. East. Phone 3752. (246p)

CHESTERFIELD suite, radio, washing machine, double bed, lamp, table, ironing board. All for $200 cash. Also 1948 Chev 4-door sedan. Motor just overhauled. $450 cash. Must be sold by Friday evening, owner leaving town. Phone 5639. 646 Fulton St., Ste. No. 3. (245p)

WASHING machine motors. Suitable for bench grinders, power tools etc. $11.95. Come and get 'em. Rupert Radio & Electric. (250)

NEW and used portable and standard typewriters and adding machines. McLean and Rudderham, 341 2nd Ave. W., phone 2343 or 2344. (258)

ORDER your Personalized Christmas Cards early. See the new designs by Vogue and Toothills. Hundreds to choose from at the Daily News. (tf)

BOYS' school oxfords with full lug soles or crepe rubber sole. A good shoe for damp days. Sizes 1 to 5½. Clearing at $4.95. Family Shoe Store. (245)

SECOND hand washing machines. All in working condition. $19.95. First come first served. Rupert Radio & Electric. (250)

WOMEN'S sandals. Summer lines. All being cleared for only $2.05 at the Family Shoe Store. (245)

1½ Lots. View Property. Atlin Avenue. Cheap for cash. Phone 4071. (250)

MARCONI Custom car radio. Like new. Quick sale. Phone 4865. (246)

WOOD and coal furnace in fair condition. Phone 5979. (249)

12 VOLUME Encyclopaedia. Like new. Phone 5090. (tf-ne)

34 WANTED MISCELLANEOUS

CASH FOR
Scrap, copper, brass, batteries radiators. Dial 6128. Call 630 7th Ave. West. (255)

36 ROOMS FOR RENT

HOUSEKEEPING room. Heated. 522 Fulton St. Suite 3. (245p)

LIGHT housekeeping rooms. Gentlemen only. Dial 4578. (247)

TWO clean, comfortable sleeping rooms. 336 6th East. Phone 2394 or 2271. (248)

SLEEPING room. New furniture. 4th East. Phone 2038 before 1 p.m. (255p)

SLEEPING room. Call at 337 8th West or phone 2875. (248)

36 ROOMS FOR RENT

HOUSEKEEPING room, downtown. Suitable for one or two gentlemen. Apply Suite No. 1, 636 3rd Ave. West. (250)

37 ROOM AND BOARD

ROOM and board. Suit business man. Phone 4873. (250)

39A SUITES FOR RENT

UNFURNISHED upstairs 4 rooms and bathroom. Phone 2824. (245)

40 HOMES FOR SALE

2-bedroom house. Apply 653 Tatlow St. after 5 p.m. (246)

40 HOMES FOR SALE

NEW two-bedroom home with carport and automatic oil heat. $11,000. Can be purchased on terms.
Large 4-bedroom home, basement with hot air furnace—vacant possession. $5500 or closest offer. Phone H. G. Helgerson Ltd. 4131. (247)

42 WANTED TO RENT

HOUSE with one two-bedroom suite, and two one or two-room housekeeping suites. Phone 3971. (247p)

TWO or more bedroom house with basement. Phone 2589. (246)

47 AUTOMOBILES

JOIN the B.C. Automobile Ass'n.
Service—Savings—Protection
Local Agent
T. NORTON YOUNGS
AGENCIES LTD.
Phone 3236 213 Third St. (tf)

1948 Chev 4-door sedan. Motor just overhauled. $450 cash. Real bargain. Phone 5639. E. Boivin, Ste. No. 3, 646 Fulton St. (245p)

1953 Hillman Minx Sedan. Very good condition. Low mileage. Phone 4462. (246)

1950 Ford 4-door. Could be financed. Can be seen at Dan's Service Station. (246p)

$100 for my old Chev, in good condition. Phone 6061. (247p)

AUSTIN A-40. Apply 119 8th Ave. West or phone 2665. (247)

LEGAL NOTICE

LAND REGISTRY ACT
Re: Certificate of Title No. 34898-I to Lot Two (2), Block One (1), Subdivision of part of Lot Three Thousand Two Hundred and Three (3203), Cassiar District, Map 1510.

WHEREAS satisfactory proof of loss of the above Certificate of Title issued in the names of Robert A. Farrell and George Campbell Ford Dalziel has been filed in this office, notice is hereby given that I shall, at the expiration of one month from the date of the first publication hereof, issue a Provisional Certificate of Title in lieu of said lost Certificate, unless in the meantime valid objection be made to me in writing.

DATED at the Land Registry Office, Prince Rupert, B.C., this 1st day of March, 1956, A.D.

Andrew Thompson
Deputy Registrar of Titles.
(259)

Today's Stocks

S. D. Johnston Co. Ltd.

VANCOUVER

American Standard	.26½
Beaver Lodge	.35
Bralorne	4.80
Cdn. Collieries (a)	7.25
Continental Potash	1.05
Cronin Babine	.05
Farwest Tungsten	.27
Giant Mascot	.36
Indian Mines	.04
Jackson Mines	.11
Midwest Copper	.77

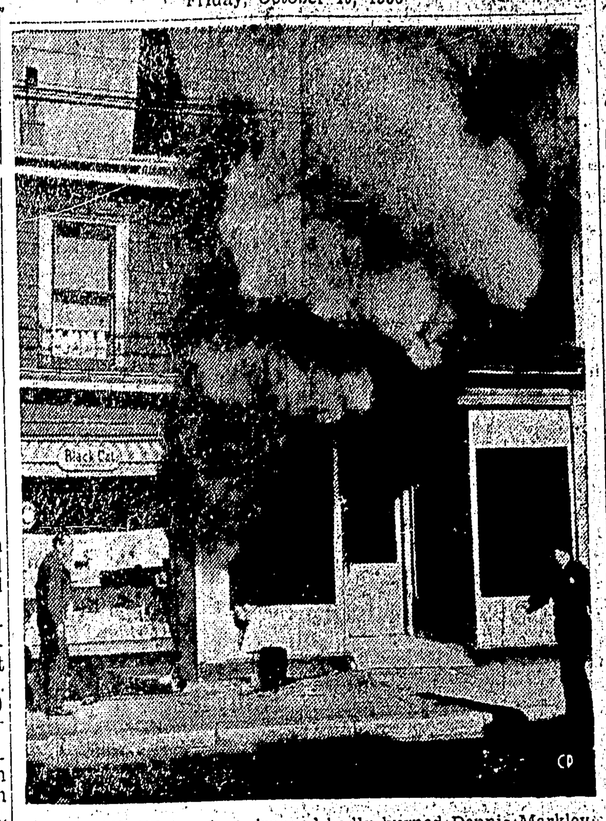

A BYSTANDER has just dragged badly-burned Dennis Markley, 79, to safety as a Halifax policeman runs up. Trapped in the burning store, at right, Markley smashed the plate glass window through which clouds of smoke pour. The hospital later reported Markley's condition as critical. Photographer Maurice Slaunwhite of the Halifax Chronicle-Herald happened to be passing the store and snapped this scene a few seconds after the explosion. (CP Photo)

Survival Chance Said "Almost Zero"

NORTH VANCOUVER (CP)—Searchers today renewed the hunt for a man lost since Sunday on storm-lashed Mount Seymour. His chances of survival were considered "almost zero."

Alex Patterson, 24, is the last member of an ill-fated three-man hiking party. The body of Gordon McFarlane, 27, was found Thursday and Robert Duncan, 23, reached safety by himself Wednesday.

The three, all of whom came from Scotland within the last three years, ran into trouble on the mist-shrouded mountain while they were out for a Sunday hike.

STUMBLES TO SAFETY

Mr. Duncan, who managed to find his way to safety although suffering from exposure, reported the death of McFarlane.

The body was found by searchers headed by William Angus. It was to be brought out today.

The party pressed on to the spot where Duncan had left the exhausted Mr. Patterson in a cave under a blanket of leaves. But he had disappeared and searchers speculated that he had wandered away in hopes of getting down from the mountain.

"His chances aren't good, in fact they're almost zero," said Mr. Angus. "He had only light clothing, no food and wasn't able to light a fire to keep warm."

Mr. Angus said his party encountered "thunderstorms, a terrific hailstorm and rainstorms. We were freezing cold so what chance would Patterson have after five days?"

AREA SAID TREACHEROUS

Some members of the search party described the area as the most treacherous country they had ever entered.

Air force para-rescue trooper John Franks said: "We never touched solid ground during our climb. The slopes were loose rock, as slippery as glass.

"If we don't find Patterson today, I doubt if we'll ever find him."

Extremely bad weather for searching was expected to continue today. Visibility Thursday was only a few yards and searchers made free use of radios and field telephones to keep in touch with their base.

Ian Roberts, brother-in-law of McFarlane, said the dead man and his wife were to celebrate their second wedding anniversary Saturday.

Try Daily News Classifieds

KABI Radio Log

580 KCS
Standard Time
(Subject to Change)

Friday —

P.M.
6:00—News
6:15—Jack Parr Show, ABC
6:30—Sports Spotlight
6:45—Music
7:00—Mystery Time, ABC
7:25—Production Five
7:30—Nat'l Radio Fan Club, NBC
9:00—Pan American News
9:15—This is Moscow, NBC
9:30—Weather
9:35—American Music Hall, ABC
10:00—News and Sports
10:15—Here's to Vets
10:30—Counter-Spy, MBS
11:00—Sign Off Time

Saturday —

A.M.
6:30—Toast and Jam
6:55—Weather
7:00—News
7:05—Toast and Jam
8:00—News
8:05—Toast and Jam
8:30—News
8:35—Toast & Jam Continued
8:45—Toast & Jam
9:00—No School Today, ABC
10:00—News
10:05—Music
10:30—Woman to Woman
11:00—Fun for Kids
12:00—Star Time
12:15—News and Weather
12:30—Swap 'n Sell
12:45—Music
1:00—Saturday Plater Party, ABC
2:00—Radio Activity
5:00—Saturday Platter Party, ABC
5:30—Candlelight and Silver

CFPR Radio Log

1240 KCS
Daylight Saving Time
(Subject to Change)

FRIDAY

P.M.
6:00 Supper Serenade
6:45 Canada at Work
7:00 CBC News
7:30 Now I Ask You
8:00 Vancouver Theatre
8:30 Footloose
9:00 Songs of My People
9:30 Musical Program
10:00 CBC News
10:15 Recital
10:30 Parade of Choirs
11:00 Local News
A Life of Bliss
Music in Modern
12:00 Sign Off

SATURDAY

A.M.
7:00 Top O' The Morning
7:30 CBC News and Weather
7:35 Interlude
7:40 Morning Devotions
7:55 Interlude
8:00 CBC News, Weather
8:10 Morning Sports Report
8:15 Stu Davis Show
8:30 Koffee Klub
9:00 BBC News, Cmty.
9:15 Sounding Brass
9:30 CBC Stamp Club
9:45 Message Period and Stocks
10:00 Post Mark U.K.
10:30 World Church News
10:45 CBC News
11:00 Bayreuth Festival
P.M.
2:00 Tune Types
2:30 Don Messers Islanders
3:00 CBC News
3:10 Weekend Listening and Weather

Business & Professional

FRED E. DOWDIE
OPTOMETRIST
Phone 5548
303 3rd Ave. W.

OPTOMETRIST
KEITH H. TUCKER
210 Fourth Street
Phone 5141

M. J. Saunders
If You Want
Gravel and Cement Delivered
Rock or Concrete Work
Rent of Trucks & Equipment
Phone 5447 1207 Water St.

CHIROPRACTOR
C. TURPIN, D.C.
Wallace Block
Phone 2028

TELKWA HOTEL
Special Family Rates
For a sunny vacation or a stop when going thru
245 Miles From Prince Rupert

The Electrician
Dial 3647

SAVE TIME...
SAVE MONEY...
WITH A QUALITY-MADE
RUBBER STAMP
as little as 90c
ONE LINE 1" BY 2"
will help to make your office just that much more efficient
★ ENQUIRE ABOUT PERSONAL STAMPS FOR HOME USE
THE DAILY NEWS
Prince Rupert Phone 4125
Terrace Phone 53

ROYAL
the world's most advanced typewriter

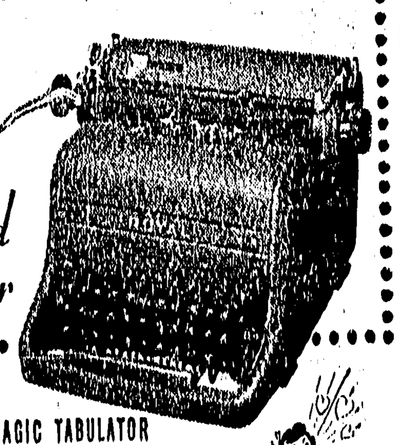

X AMAZING NEW MAGIC TABULATOR
X SENSATIONAL NEW CARRIAGE CONTROL
X EXTRA "PERSONALIZED" KEY
X PLUS 17 TIME SAVING FEATURES

"Magic" Tabulator. With this new feature secretaries can tabulate with finger or palm without moving their hands from the guide-key positions.

Carriage Control. Allows the secretary to suit the carriage tension to her needs. Just a flip of the knob does it! No need to call a repair man!

Extra "Personalized" Key. At no extra cost—A 43rd. key in any of these combinations. Other combinations at a slight additional charge.

Plus Improved "Magic" Margin, "Touch Control", Time-Saver Tab, and a host of other up-to-the-minute features that help make typing a breeze.

THE DAILY NEWS
PRINCE RUPERT AND TERRACE
Sales and Service
For the Great New ROYAL PORTABLE Contact
McRae Bros. Ltd. or The Daily News

Home Nursing

A meeting will be held on
Tuesday, October 24 at 8:00 p.m.
in the Civil Defence Headquarters
for all those interested in home nursing
(248)

ARCHIE — By BOB MONTANA

LI'L ABNER — By AL CAPP

THE HEART OF JULIET JONES — By STAN DRAKE

BLONDIE — By CHICK YOUNG