Vancouver Goes PCL As Acorns Switched

City Votes $60,000 To Roof Cap Stadium

VANCOUVER (CP) — Professional baseball came officially to Vancouver Wednesday when the Oakland, Calif., Pacific Coast League club accepted an invitation to move its franchise here for the 1956 season.

Brick Laws, owner of the financially-pressed Oakland Acorns made the offer in announcement at a crowded press conference.

"You can says we're coming to see you and we hope it's permanent and good," said Laws after he had prepared earlier.

"To hell with the population, the enthusiasm and the dough — that's the main thing.

"The way I feel about this town, if we put a good attractive club in here we'll draw better than the other cities in the league."

The announcement followed a meeting Tuesday with Vancouver city council in which the final details of a city proposal concerning improvements to Capilano Stadium were thrashed out.

A 6-2 vote passed a $60,000 allotment for roof part of the city-owned stadium, idle since the Western International league folded at the close of the 1954 season.

The new club, said Laws, will make a major league affiliation, and added that he was "working on that now."

For the week-away a statement he had prepared earlier.

"To hell with the population, the enthusiasm and the dough — that's the main thing.

"The way I feel about this town, if we put a good attractive club in here we'll draw better than the other cities in the league."

The announcement followed a meeting Tuesday with Vancouver city council in which the final details of a city proposal concerning improvements to Capilano Stadium were thrashed out.

A 6-2 vote passed a $60,000 allotment for roof part of the city-owned stadium, idle since the Western International league folded at the close of the 1954 season.

The new club, said Laws, will make a major league affiliation, and added that he was "working on that now."

Irwin in Scrap With Fontinato At Ranger Camp

SASKATOON (CP) — A feud between New York Ranger defencemen Lou Fontinato and Ivan Irwin brought the pair to blows during a workout Wednesday.

Fontinato and Irwin had been at one another in almost every practice since the hockey training camp opened last weekend and finally squared off for a bare-knuckle scrap after meeting headon in an inter-squad game between the Blues and Whites.

After the battle subsided, coach Phil Watson paired Irwin with Fontinato at the Whites' training. "I want you fellows to shake hands and get together," he said, "and I don't want any goals scored in your end of the rink."

The pair followed orders.

DOUG GRIMSTON DIES

NEW WESTMINSTER — Douglas Grimston, past president of the Canadian Amateur Hockey Association, died yesterday at the age of 55.

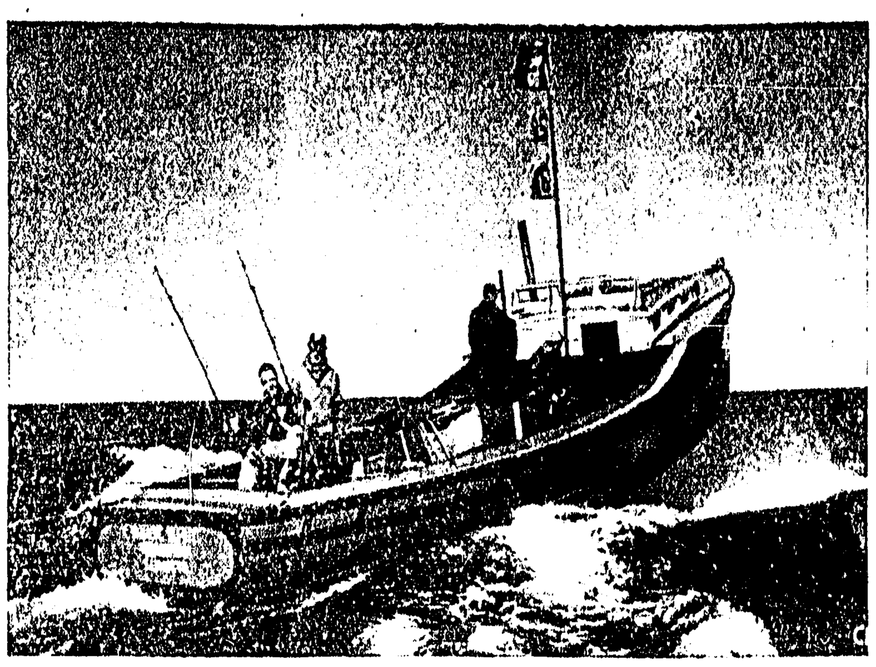

ROUGH SEAS bounce the boat carrying the team from Mexico in the 12th annual international tuna tournament at Wedgeport, N.S. The boat is in the famed Soldier's Rip. Seven international teams took part. (CP Photo)

Argo Player Ruled Out By Waiver Time Limit

TORONTO (CP) — Toronto Argonauts of the Big Four football union were advised Wednesday night that import tackle Ed Fouch is ineligible to play in Saturday's game against Ottawa Rough Riders here.

Big Four secretary Wes Brown of Ottawa notified Argo team manager Harry Sonshine that National Football League waivers on Fouch do not expire until 4 p.m. Saturday.

Sonshine said "It's pretty ridiculous to haggle over a couple of hours. If the boy is eligible to play at 4 o'clock why isn't he eligible to play at 2 o'clock, starting time for the game."

Fouch was picked up this week after he was released by Los Angeles Rams.

BUY THE BEST ON PAPER

for your Printing Needs, contact

Dibb Printing COMPANY

Nats Hex Tribe Lead To One; Score Breaks Strikeout Mark

By The Associated Press

Ray Narleski, Cleveland's fireballing fireman, finally made a slip—and with it, Indians may have lost their footing in the race for the American League pennant.

For one parting shot Wednesday night, Washington Senators revived the Indian sign they have had on Cleveland, handing the 26-year-old righthander his first defeat of the season while dumping the Tribe 3-2.

That sliced Cleveland's lead to one game over New York Yankees, 6-4 winners against Detroit Tigers.

Here's the way they stand, along with third-place Chicago White Sox, as the league takes a day off.

	W	L	Pct.	GBL	L'ft
Cleveland	90	56	.616	-	3
New York	88	56	.611	1	10
Chicago	86	60	.589	4	8

CHICAGO SPLITS

White Sox muffed a chance to move closer by splitting a double-header at Baltimore. The last-place Orioles, who divided a pair with Chicago Tuesday, won the opener 8-2 before being stopped 6-0 by Billy Pierce.

Boston, filling seven of New York's remaining dates, all but faded away in a 7-3 defeat by Kansas City Athletics that left Red Sox seven games back.

Washington was stopped cold by Narleski in the seventh after chasing starter Herb Score with three straight singles that tied it 2-2. But in the eighth, the Nats finally got to the guy who had run up nine victories, all but one in relief, and had saved 22 others for the Tribe.

Jose Valdivielso, a .225 hitter, did it with a double after Pete Runnels had singled.

RECORD BROKEN

In the second inning, Roy Sievers had become Score's 228th strikeout victim, a major league record for a rookie. Score wound up with nine for a total of 235. Grover Cleveland Alexander held the old mark, whiffing 227 when he broke in with Philadelphia Phils in 1911. Alex set it in 367 innings. Score, a 22-year-old southpaw, broke it in 214.

Detroit scored twice in the first but New York came back with three off Ned Garver in its half to take charge. Don Larsen won his eighth on a five-hitter. Gil McDougald homered in the first and tripled home another run in the second off Garver 15-12.

Hank Bauer delivered the winning blow, a two-run homer in the eighth off Babe Birrer, third pitcher for Tigers, who supply the opposition in six of Cleveland's remaining games.

Baltimore racked Chicago's Dick Donovan for 10 of 11 hits while Jim Wilson shut out Sox until the ninth when Bob Kennedy homered with one on. Donovan now is 14-7. Wilson 11-17. In the nightcap, a scratch run broke up a duel between Pierce and Bill Wight in the fifth. Three more runs in the eighth wrapped up Pierce's 13th victory and fifth shutout.

Boston was walloped by Gus Zernial, who powered two homers—one a tie-breaking grand-slammer off loser George Susce in the eighth—for six runs batted in.

Brooklyn's National League champion Dodgers lost their fourth straight, beaten 3-0 by St. Louis Cardinals behind Tom Poholsky's three-hitter. At Milwaukee, Braves clubbed New York Giants 9-2 with a pair of two-run homers by Del Crandell and George Crowe. Willie Mays smacked for two Giants, tying Cincinnati's Ted Kluszewski for the lead with 45.

CIVIC CENTRE BINGO TOMORROW NIGHT

TODAY TO SAT. Evs. 7-9:10 Sat. Mat. 2

— Also —
THE KING'S SECRET
WACKY RYE BABY
NEWS

CAPITOL
A FAMOUS PLAYERS THEATRE

Wallace's Dept Store

Sweaters

soft or bulky tops for every occasion

Not Just Sweaters But KITTEN AND LANSEA BRANDED SWEATERS

WALLACE'S DEPT. STORE

FINALS AHEAD FOR ROYALS AFTER SWAMPING IPAC 7-0

WINNIPEG (CP) — Gordon Stewart pumped home four goals and Harry Price three as New Westminster Royals swamped Winnipeg Institute Prosvita Athletic Club 7-0 Wednesday night to take their best-of-three western Canada soccer final in straight games.

Royals, who won the opener 4-1 Tuesday night, now advance into the best-of-three Canadian final against Montreal Caramia opening Sunday at Toronto. The Canadian championship was won last year by Winnipeg Scottish.

Stewart, who stole the show in the game with his three goals, again held the spotlight as he scored three goals in the first half and one in the second. Price netted one in the first 45 minutes and two in the last half.

PEOPLE ALSO READ SMALL SPACE ADS.

YOU ARE

BUCKY McILROY (95) of Hamilton carries the ball and dodges an Ottawa passer during a Big Four football game at Hamilton. Hamilton won 23-12. (CP Photo)

This advertisement is not published or displayed by the Liquor Control Board or by the Government of British Columbia

Advertising in The Daily News Brings Results

Keglers To Meet On Cost Hike

City bowlers of at least two leagues will attend a special meeting at the bowling alley tonight at 7 p.m. to discuss a proposed increase in the cost of each game, it was learned today.

Criticism of a suggested five cent increase per game was voiced following meetings of the Women's and the Mixed Bowling Loops Monday. Members of the Men's League will also be on hand, a league spokesman said today.

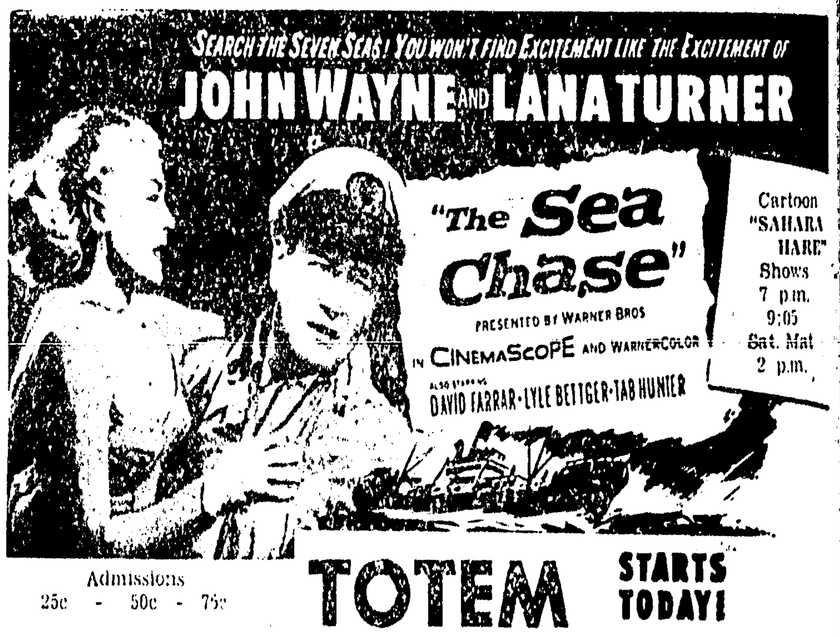

Cartoon "SAHARA HARE" Shows 7 p.m. 9:05 Sat. Mat 2 p.m.

Admissions 25c - 50c - 75c

TOTEM STARTS TODAY!

HURRY!

And take advantage of this exceptional opportunity. Dress shoes for women going at Give-away Prices.

This is a group of shoes normally selling as high as $12.95 per pair. They have been on sale before at various prices and we have got down to where there are only a few broken sizes.

CLEARING AT $4.95

Colors: RED, GREY, WINE, BLACK, BLUE, WHITE, BROWN

HERE ARE THE FEW SIZES WE HAVE LEFT —

SPECIAL $4.95

CUBAN HEEL PUMPS

in RED, WINE, BLUE, BLACK, WHITE, BROWN

Width	4	4½	5	5½	6	6½	7	7½	8	8½	9	9½
4A									1			1
3A									1		3	1
2A				1	2	1	3	1	3	4	5	1
A					1		1	1	1		2	
B		1	5		1		1	1	3	1		
C		2	1	1				1		2	1	

SPECIAL $4.95

HIGH HEEL PUMPS

BLUE, GREY, BLACK, TAN, BROWN, RED

Width	4	4½	5	5½	6	6½	7	7½	8	8½	9	9½
4A							1					1
3A		1		1			1		2	5	3	3
2A	1				1			4	3	6	4	3
B		2	8	4	2	3				2	6	2

HIGH HEEL SANDALS

BLACK CALF, RED CALF, BLACK COBRA

SPECIAL $4.95

Width	4	4½	5	5½	6	6½	7	7½	8	8½	9	9½
2A					2		3	1	4	2		
B	1		1		2	1	1	3	3	1		

FAMILY SHOE STORE LTD.

638 W. 3rd Ave. Dial 4132

CUNARD TO EUROPE

LATE SUMMER AND FALL SAILINGS

At Thrift-Season Rates

ROUND TRIP FOR AS LITTLE AS $280

TO BRITISH PORTS: First Class from $200 Tourist Class from $140

TO FRENCH PORTS: First Class from $207.50 Tourist Class from $145

VESSEL	from MONTREAL	from QUEBEC	from NEW YORK	To
SYLVANIA	Fri. SEPT. 16	—	—	Greenock, Liverpool
MEDIA	—	—	Fri. SEPT. 16	Liverpool
MAURETANIA	—	—	Sat. SEPT. 17	Cobh, Havre, Southampton
SCYTHIA	—	Wed. SEPT. 21	—	Havre, Southampton
QUEEN MARY	—	—	Wed. SEPT. 21	Cherbourg, Southampton
CARONIA	Fri. SEPT. 23	—	—	Liverpool
FRANCONIA	—	Wed. SEPT. 28	—	Havre, Southampton
QUEEN ELIZABETH	—	—	Wed. SEPT. 28	Cherbourg, Southampton
PARTHIA	—	—	Fri. SEPT. 30	Liverpool
QUEEN MARY	—	—	Wed. OCT. 5	Cherbourg, Southampton
MAURETANIA	—	—	Thurs. OCT. 6	Cobh, Havre, Southampton
BRITANNIC	—	—	Thurs. OCT. 6	Cobh, Liverpool
LYCIA	Fri. OCT. 7	—	—	Liverpool
ASCANIA	Wed. OCT. 12	—	—	Havre, Southampton
QUEEN ELIZABETH	—	—	Wed. OCT. 12	Cherbourg, Southampton
SAXONIA	Fri. OCT. 14	—	—	Liverpool
MEDIA	—	—	Fri. OCT. 14	Liverpool
QUEEN MARY	—	—	Wed. OCT. 19	Cherbourg, Southampton
MAURETANIA	—	—	Tues. OCT. 25	Cobh, Havre, Southampton
QUEEN ELIZABETH	—	—	Wed. OCT. 26	Cherbourg, Southampton
SYLVANIA	Fri. OCT. 28	—	—	Greenock, Liverpool
CARONIA	—	—	Fri. OCT. 28	Liverpool
SAXONIA	—	Sat. OCT. 29	—	Havre, Southampton

TRAVEL FIRST CLASS! Only a few dollars more for the extra luxury

See your local agent— No one can serve you better

CUNARD LINE

SUNSHINE CRUISES West Indies & South America ALL-MEDITERRANEAN THE GREAT WORLD CRUISE

626 West Pender Street, Vancouver, B.C. — Phone TAYlow 1177

PHILIP M. RAY

INSURANCE AND TRAVEL AGENCY

(Successor to Dybhavn & Hanson Ltd.)

P.O. Box 70 315 Third Ave. W. Dial 2215

LONG PARTNERS

PENTICTON, B.C. (CP) — Mr. and Mrs. Richard Parkinson celebrated their 67th wedding anniversary here. Mr. Parkinson is 91, his wife 88.

MAKE YOUR OWN PRIZE PICKLES

ALWAYS USE

SPARKLING CLEAR

HEINZ VINEGAR

V 11

HAY AHOY!

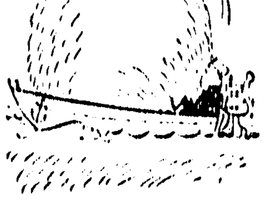

Some farmers in the picturesque, low-lying Suffolk Broads district of England hung in the hay by water. So it was logical for a British boat builder to use lightweight aluminum to produce a 650-pound punt capable of carrying a load of hay more than six times its own weight.

In Canada aluminum is better known among farmers as a non-rusting, heat-reflecting, easily handled material for barns and roofs and silos . . . though of course it has many other farm uses, from milk cans to windmill blades. No hay-boats, though.

ALUMINUM COMPANY OF CANADA, LTD. (ALCAN)