CLASSIFIED ADS

COMING EVENTS

CABARET DANCE
Friday, April 29th
MOOSE TEMPLE
Dancing 9 30 - 2 a.m.
Refreshments — Entertainment
Admission $1.00
Members and Guests
Tickets Available at the Club (100)

ATTENTION ELKS
GRAND OPENING Night
SATURDAY, April 30
Invitations at Art Murrays, Manson or the Hall
Members Only. Limited Number. (101)

BOWLA Bazaar, April 28.

Women's Auxiliary Association, Cake Bake Sale, April 30.

WA United Church Bazaar, May 5.

WA to U.F.A.W.U. Farewell Social Dance, May 6, Legion.

Sons of Norway Smorgasbord and Farewell Dance for Fishermen, May 9

WOTM Spring Tea and Bazaar, May 12

General Hospital Day Tea, Nurses' Residence, May 12.

Cathedral Spring Sale, May 14.

Eastern Star Tea, May 18.

St. Peter's Church Spring Bazaar, May 19

Women of St. Joseph Tea, May

3rd Annual "Sweethearts on Parade" June 2, 3, 4.

Legion Ladies Bake Sale, June 4

Presbyterian LA Home Tea and Bake Sale, June 9.

Order of the Royal Purple Bazaar, Valhalla Hall, June 16.

BIRTHS

SIMUNDSON—Born to Mr. and Mrs. Bruce Simundson on Friday April 26, 1955 in the Prince Rupert General Hospital, weighing 6 lbs. 1 oz. a brother for Linda (1tp)

PERSONAL

FOR Mothers' Day—Lovely artificial boquets. Totem Pole Gift Shop (107)

BUSINESS PERSONALS

PAINTING AND DECORATING
PHONE 2051
FRED CRONK (103)

TYPEWRITERS and Adding Machines for sale or rent. Confidential terms. Phone 2343 or call at McLean and Rudderham 1 2nd Ave. W. (120)

PANTS or slacks. Tailoring by Doug the Tailor. Quickest service in one or two days. (101)

WORLD'S FINEST CLEANER—ELECTROLUX. Dial 2778 for parts — Sales — Service. (c)

PUBLIC Accountant, Income Tax Specialist S. G. Furk, Stone Building Dial 6110.

UMBRELLAS, bicycles, locks repaired Call 4565, Tom Ballinger (101)

INVISIBLE mending, moth holes, burn holes, etc. Dutch Tailors. Phone 5342. (101)

ALTERATIONS, repairs, remodelling, tailoring. The Dutch Tailors, 299 3rd Avenue. (101)

WILFORD Electrical Works. Motors bought, sold, rewound and repaired. (120)

GIFTS that age different for Mothers' Day Totem Pole Gift Shop (107)

Magazines, Novelties. Eddie's News Stand. (c)

EARLY everybody uses 99, Dial 2188.

HYDE Transfer—Wood, coal and cartage. Phone 5316. (122)

LOST

BROWN wallet containing small amount of cash, valuable papers and key. Reward. Karl Lundstrom, phone 5236. (101)

20 HELP WANTED - FEMALE

A DRESS - LINGERIE shop in your home, Fifth Avenue, New York fashions. Good commissions. No investment. Write Modern Manner, Dept. 6062, Hanover, Penna., or Dept. 6062, 366 Mayor Street Montreal, P.Q.

FULL time clerk for retail store —not a grocery. Apply Box 43 Daily News. (99)

21 SALESMEN & AGENTS

WANTED at once Rawleigh Dealer in Prince Rupert. Write Rawleigh's, D-12, Winnipeg, Man. (101)

27 FUEL

OIL FOR YOUR HOME?
Then Phone 2013
HOME OIL CO.
For the clearest, cleanest stove or furnace fuel sold in B.C. (107)

Esso Fuel Service
Your Imperial Stove Oil Distributor.
Dial 3589. (121)

28 FURNITURE FOR SALE

HOUSEHOLD furniture for sale. Phone 4263 or 3240. 617 6th Ave. W. (102)

29A SEWING MACHINES

SALES—Repairs, Rentals. Singer Sewing Centre. Dial 3340 (c)

32 FOR SALE-Miscellaneous

CAPE Spear halibut gear, trolling gear, phone, direction finder, sounder. Suitable for drum seiner. Selling on account of ill health. Dial 5458. (103p)

OAK dining room suite, 2 bedroom suites, chesterfield suite, miscellaneous household furniture. Phone 5469. (102)

KITCHEN oil range (pot burner) and chesterfield suite. 400 3rd Ave. E. Side entrance, after 5 p.m. (102)

HEINTZMAN Piano. In good condition. Reasonable. Call at 801 Borden St. (99)

FRESH herring bait. In front of Skidegate Village by Front Island. The West Jack. (104p)

ELECTRIC range. Phone 4575. (101)

MOTORCYCLE. 1954 B.S.A., 500 cc. Phone 2528. (100p)

USED 2x4's and lumber. 900 1st Ave. West. (99p)

DOUBLE bed complete. Phone 2055. (100p)

WOOD and coal stove. 505 7th Ave East. (99)

GO-CART. Phone 5923. (101)

34 WANTED MISCELLANEOUS

WANTED— Top market prices paid for scrap iron, steel, brass, copper, lead, etc. Honest grading, prompt payment made. Atlas Iron & Metal Ltd., 250 Prior St., Vancouver, B.C. Phone PAcific 6357. (h)

SHIP us your Scrap Metals, Copper, Brass, Lead, Aluminum. Highest prices prompt payment. Active Trading, Vancouver. (101)

CASH FOR
Scrap, copper, brass, batteries, radiators. Dial 6128. Call 630 6th Ave. West. (c)

MEDIUM size refrigerator, single bed with mattress. 1233 Water St. Phone 2557. (99)

35 BOATS AND ENGINES

7½ H.P. Evinrude Outboard. $175 or nearest offer. Phone 4140. (102p)

36 ROOMS FOR RENT

HOUSEKEEPING room, close in. 1141 Beach Place, or phone 2774. (99)

LIGHT housekeeping room. Gentleman only. Phone 4576. (104p)

BRIGHT, clean sleeping rooms. 101 7th Ave. East. Phone 5236. (104)

ROOM, board if desired. 317 7th West. (101)

LIGHT housekeeping room. 742 7th West. (102)

37 ROOM & BOARD

ROOM and board for two. 1115 8th Ave. East. Phone 4020. (102p)

39A SUITES FOR RENT

FURNISHED suite, nice and clean. 1160 Park Ave. Phone 2743. (99)

2 ROOM furnished. Call at 522 Fulton St. Apartment 3. (102)

40 HOMES FOR SALE

NEW 4-room house. Occupied only 4 mos. Full cement foundation partial basement. Automatic oil furnace. On 50 x 122 foot lot. 15 x 20 ft. workshop or garage at rear. $6050, terms, or reasonable cash offer. Phone 2262. (102p)

FURNISHED, fully insulated, revenue home. Four-room suite for purchaser. Revenue from other two suites covers house payments, taxes, light, water. Price $7500. Terms arranged. Call at 336 6th Ave. West after 7 p.m. (107)

FULLY modern 7-room house. Dodge Cove. Box 334, Prince Rupert. (101p)

FOUR-room house. 741 8th Ave. West. (101)

41 BUSINESS LOCATIONS

BRIGHT office in fireproof building. Phone 5217. (102)

42 WANTED TO RENT

SELLING YOUR HOUSE?
We have several buyers. For quick sale Dial 4131.
H. C. HELGERSON LTD.
Real Estate and Insurance
612 3rd Ave. West or Dial 2043
Evenings (101)

2-BEDROOM house. Phone 3051. (102p)

43 LISTINGS WANTED

Want to Sell Your House?
We have customers and need listings.
T. NORTON YOUNGS
Agencies Ltd.
Phone 3236. (tf)

46 BUSINESS OPPORTUNITIES

DRY cleaning business with 13 rooms and three apartments. Reasonable down payment and terms. Canadian Cleaners, Smithers, B.C. (101)

PROPERTY and building, 237 1st Ave. East. Known as Marine General Repairs. Terms. Phone 2707 after 5 p.m. (99p)

BAYVIEW Hotel for sale. Completely furnished. 331 1st Ave. West. (112p)

47 AUTOMOBILES

1951 FORD sedan. Perfect condition. Phone 3164 after 6 p.m. (100)

LEGAL NOTICE

In Re Estate of Jens Morck Larsen, Deceased

TAKE NOTICE that as Administrator duly appointed by the Court of the estate of Jens Morck Larsen, deceased, late of the city of Prince Rupert, in the Province of British Columbia, who died at the City of Prince Rupert aforesaid, on the 28th day of October, A.D. 1954, I require all creditors and others having claims against the said estate to send the same to me, properly verified, at the address mentioned below on or before the 20th day of June, 1955, after which date I shall proceed to distribute the estate to those entitled by law, having regard only to such claims of which I shall then have been notified.

AND FURTHER TAKE NOTICE that all persons indebted to the said estate are required to pay their indebtedness to me forthwith.

DATED at Prince Rupert, B.C., this 26th day of April, A.D. 1955.

W. N. POOLE,
Official Administrator,
4 Wallace Block,
P.O. Box 326,
Prince Rupert, B.C.
(A21, 28, M5, 12)

Form No. 13 (Section 40)
LAND ACT
Notice of Intention to Apply to Purchase Land

In Land Recording District of Telegraph Creek, Cassiar Dist., B.C., on the West Side of Dease Lake adjoining the old mining town of Laketon and about half-mile South West of Dease Creek to commencement Post at South East Corner.

Take notice that Jack H. Johnson of Dease Lake, occupation Trapper and Prospector, intends to apply for permission to purchase the following described Lands.

Commencing at a Post planted at the South East Corner, situated on the West Shore of Dease Lake, thence 20 chains West to S.W. Corner, thence 40 chains to N.W. Corner, thence 20 chains to N.E. Corner thence 40 chains to point of Commencement and containing 80 acres, more or less.

The purpose for which the land is required is Homesite, third class land.

JACK H. JOHNSON.
Dated April 1st, 1955.
(Ap 27, M 4, 11, 18)

LAND REGISTRY ACT

Re: Certificate of Title No. 31535-I—Lots Three (3) and Four (4), Block Thirty (30), Section Six (6), City of Prince Rupert, Map 923.

WHEREAS satisfactory proof of loss of the above Certificate of Title issued in the name of Elmer Clausen has been filed in this office, notice is hereby given that I shall, at the expiration of one month from the date of the first publication hereof, issue a Provisional Certificate of Title in lieu of said lost Certificate, unless in the meantime valid objection be made to me in writing.

DATED at the Land Registry Office, Prince Rupert, B.C., this 26th day of April, 1955, A.D.

ANDREW THOMPSON,
Deputy Registrar of Titles
(123)

USE WANT ADS TO RENT SELL BUY TRADE ETC.

Oratory Contest Candidates Affirm Faith in Future Due to UN Efforts

Faith in the future of the world through the United Nations and praise for its past work was expressed last night by five Booth Memorial High school students, candidates in the Sixth United Nations Pilgrimage sponsored by the Independent Order of Odd Fellows.

The five, Margery Ann Botham, Julie Prockter, William Birtch, Judy Lloyd and Sue Kergin spoke on "What the United Nations Means to Me" in a public speaking contest that completed the qualifications of entrants. Besides public speaking, entrants have been judged on an easy, personality, character, leadership, interest in church, and scholastic ability. The public speaking contest only accounted for 10 per cent of the qualifications.

First of the youthful speakers, who drew lots for the order of speaking, was Margery Ann Botham.

WORLD IN TWO CAMPS

The future hope of the world lay in the United Nations, working through the security and economic councils, Miss Botham said.

A crucial point had been reached in international relations, with the world divided into two camps — communistic and capitalistic—both overshadowed by the atomic bomb, Miss Botham said.

The United Nations provided the peaceful solution, she said, adding that through the UN war would be abolished and international tension relaxed.

UNLIMITED SCOPE

Awed by the scope of the United Nations was Julie Prockter who said that the UN had done much to dispel the idea that the western powers "looked down" on other nations of the world.

Much of the work for peace had been accomplished by the United Nations Educational, Scientific and Cultural Organization, the United Nations International Children's Emergency Fund and the World Health Organization, Miss Prockter said.

Miss Prockter said she was much impressed with the work the UN was doing for teenagers in the world and closed by quoting the final passage in "India and the Awakening East", by Eleanor Roosevelt.

William Birtch likened the United Nations to the hub of a wheel with the nation members as the spokes. Though the spokes may be opposite one another, they still met at the hub, he said.

He said the UN had showed it was a strong organization through its intervention in the Korean war and its arrangement of the Israeli armistice.

Through its economic organization the UN had done much to raise the standard of living of the world, Mr. Birtch said.

"The world is becoming more aware of a need for international brotherhood and the UN makes it possible for the world to be one human family," Mr. Birtch concluded.

PEACE, POT OF GOLD

Judy Lloyd drew the parallel of a rainbow for the UN with world peace and freedom from war as the pot of gold.

She paid tribute to the work done under the Colombo Plan for the peoples of southeast Asia.

Seven points made up Miss Lloyd's United Nations "rainbow."

Red was for the UN charter; orange for the General Assembly. Yellow signified the investigations into international disputes and the stifling of aggression; green was for the economic and social council; blue for the trusteeship council. Indigo signified the International Court of Justice and violet for the Secretariat, Miss Lloyd said.

Final speaker, Sue Kergin said, that through the United Nations the child of today could grow up in peace and good health in countries both secure and harmonious. UNICEF was largely responsible for this, Miss Kergin said, as it provided food, clothing, shelter, medical supplies and immunization programs.

In addition, the UN had made tremendous strides in rehabilitating countries which had suffered most during the Second World War by showing them how to use their resources to best advantage.

Speakers were introduced by R. H. Davidson, Booth Memorial High School principal. Chairman of the meeting was A. E. Wood, Past District Deputy Grand Master of the Odd Fellows.

Judges for the speaking contest were A. Bruce Brown, Mayor George E. Hills, and Ken Wilmott, Junior Chamber of Commerce representative.

REAL SPEAKERS

CALGARY (CP)—More than half the students at a 10-week course in "effective speaking" here are housewives. The course was started by the parks department in cooperation with the Junior Chamber of Commerce and after the first four weeks an instructor said: "Everyone has improved."

AGE-OLD QUALITY
Wiser's
DE LUXE WHISKY
IN SMART DECANTER
This advertisement is not published or displayed by the Liquor Control Board or by the Government of British Columbia.

LOOK INTO
1955
Printing Needs
NOW
Dibb Printing
COMPANY

Bricklaying
Plastering
General Repairs
R. (Dick) Bolchin
Phone 4526

TRY THE
Grand Cafe
For the Best Selection of Chinese Foods
OUR SPECIALTY — TAKE OUT ORDERS
DIAL
3215
Open 6 a.m. to 1 a.m.
635 2nd Ave. West

Advertise in The Daily News!

Business & Professional

The Electrician
Dial 3647

OPTOMETRIST
KEITH H. TUCKER
210 Fourth Street
Phone 5141

SCOTT McLAREN
CHARTERED ACCOUNTANT
James Block, 608 3rd Ave. W.
Prince Rupert, B.C.
Phone 3242 P.O. Box 374

Fred E. Dowdle
OPTOMETRIST
Phone 5548
303 3rd Ave. W

M. J. Saunders
If You Want
Gravel and Cement Delivered
Rock or Concrete Work
Rent of Trucks and Equipment
Phone 5147 1207 Water St.

Home Maintenance
HANDYMAN
Painting — Window Washing — Chimney Sweep
Phone 2996

CFPR 1240 Kilocycles RADIO DIAL

(Subject to Change)

THURSDAY

6:00 Sunset Serenade
6:30 Wayne & Shuster
7:00 CBC News
7:30 Pit Parade
8:00 Footloos on the Gold Coast
8:30 Winnipeg Drama
9:00 CBC Vancouver Concert Orch.
9:30 Ford Radio Theatre
10:00 CBC News
10:15 Fisherman's Log
10:30 Parade of Choirs
11:00 Variety Ahoy
11:30 Much Binding in the Marsh
12:00 Sign-off

FRIDAY

A.M.
7:00 B.C. Fishermen's Broadcast
7:15 Musical Clock
7:30 CBC News; Weather
7:35 Interlude
7:40 Morning Devotions
7:55 Interlude
8:00 CBC News; Weather
8:10 Here's Bill Good
8:15 Breakfast Club
8:45 Musical Memories
9:00 BBC News and Comty.
9:15 Aunt Lucy
9:30 Laura Ltd.
9:45 Music While You Work
9:59 Time Signal
10:00 Morning Visit
10:15 Happy Gang
10:45 Musical Kitchen
11:00 Your Good Neighbour
11:15 Kindergarten of the Air
11:30 Message Period and Stock Quotations
11:45 European Melodies

P.M.
12:00 Show Time
12:15 CBC News
12:25 Interlude
12:30 B.C. Farm Broadcast and weather
12:55 Interlude
1:00 Records for You
1:30 Record Album
2:00 National School Broadcast
2:30 Trans Canada Matinee
3:30 New Stuff
3:45 B.C. Roundup
4:30 Smuggler's Run
5:00 Folk Song Time
5:25 Music
5:30 Question Box
5:45 CBC News, Weather
5:55 International Cmty.

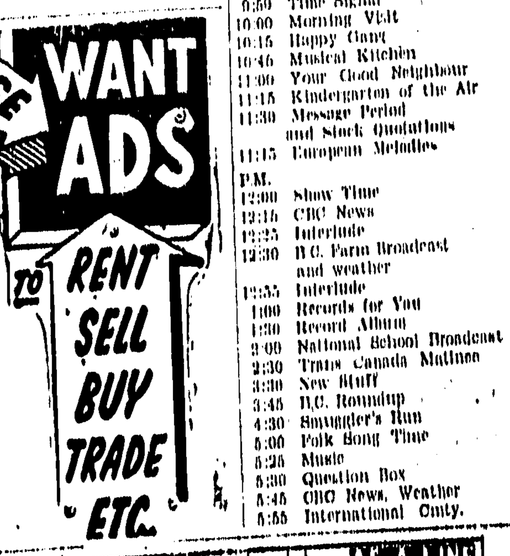

40A HOUSES WANTED TO BUY

RECENTLY moved to Rupert, $5500 cash to offer for a three-room house. Any offers? Box 44, Daily News. (101p)

By BOB MONTANA

ARCHIE

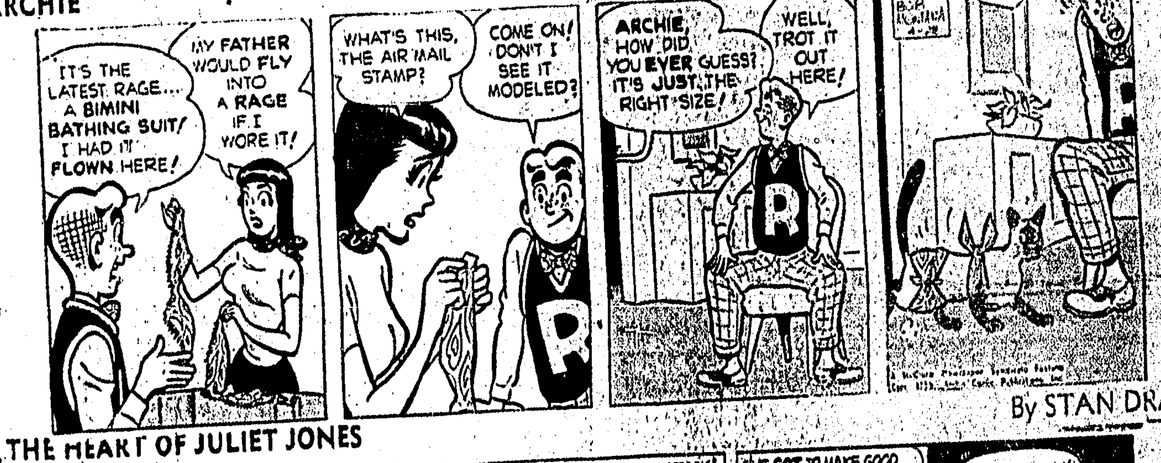

By STAN DRAKE

THE HEART OF JULIET JONES

By WARREN TUFTS

LONE SPACEMAN

By AL CAPP

LI'L ABNER

By CHICK YOUNG

BLONDIE