CLASSIFIED ADS

1 COMING EVENTS

W.O.T.M. Bake Sale, Sept. 15.

Let's have an independent Highway Commission — Vote Brown. (216)

Lutheran tea and home cooking, Sept. 20.

Don't Forget
CAR BINGO
Civic Centre
FRIDAY, SEPT. 21
(11)

Cathedral Rummage Sale, Sept. 22.

Registered Nurses Annual Bursary Ball, Sept. 29.

Catholic Church Bazaar, Oct. 3 and 4.

Co-ordinating Council Tea, Oct. 18.

Eastern Star Bazaar, Oct. 11.

L.O.B.A. Fall Bazaar, Oct. 24.

P.T.A. Regional Conference, October 25 and 26.

Rebekah Fall Bazaar, Oct. 31.

Sonja Ladies Bazaar, Nov. 2

Legion Auxiliary Fall Bazaar, Nov. 7.

St. Peter's Bazaar, Nov. 8.

W.A. of the U.F.A.W.U. Bazaar, Nov. 10.

OORP Fall Bazaar, Nov. 15.

Salvation Army Bazaar, November 21.

Women of the Moose Bazaar, Nov. 29.

Presbyterian Fall Bazaar. Nov. 22. (263)

Cathedral Fall Bazaar, Sat., Dec. 1.

I.O.D.E. Christmas Bazaar, Dec. 5.

United Church Christmas Bazaar, Dec. 6.

13 PERSONAL

REMEMBER to attend the election open forum, sponsored by the Prince Rupert Junior Chamber of Commerce, Friday night at 8 p.m. in the Civic Centre.

Be sure not to miss this chance to see, hear and give consideration to the views presented by the three political speakers together. They will be George Hills, CCF, Bruce Brown, Liberal; and Ray Williston, Minister of Education, speaking on behalf of William Murray the S.C. candidate

If you have not become dogmatic in your political views, here is an opportunity for you to reach some decision in your choice on September 19. For those who are die-hard Liberals, CCF'ers, or Social Crediters, come anyway and give support to your chosen candidate.

See you at the Civic Centre tomorrow night at 8 p.m.

Prince Rupert Jaycees. (1t)

LANDSCAPING, gardening, bulldozing, basements dug, lot clearing, stumps removed, drains, rock work, cement work, etc. Free estimates. Phone 3691. (216p)

LADIES—You need not take a trip to Mexico for a hand-carved leather bag. See the beauties at The Totem Pole Gift Shop. (216)

SOMETHING DIFFERENT — Hand weaving by the deaf-mutes. Scarves—Stoles—Bags—Belts. Exclusive to The Totem Pole Gift Shop. (216)

TO contact Alcoholics Anonymous write Box 343 or phone 5843. (239)

CONTINUE the fight for Workmen's Compensation for fishermen—Vote Brown. (216)

14 BUSINESS PERSONALS

THERE will not be any saw filing done between September 22 to October 7, 1956. Precision Saw Filing. (229)

ELECTROLUX Sales & Service. Phone 2778 after 5 evenings. (230)

WILFORD Electrical Works. Motors bought, sold, rewound and repaired. (225)

PANTS or slacks. Tailoring by Ling the Tailor. Quickest service in one or two days. (220)

NEARLY everybody uses 99. Dial 2188 (229)

16 LOST

BROWN leather wallet containing important papers. Reward. Return to police station. (217p)

18 HELP WANTED—MALE

NATIONAL Food Company requires detail salesman for Cariboo District. Please reply in own handwriting stating age, experience, etc. M.S.A., Group Insurance and Pension Plan Benefits. Company car supplied. Box 213 Daily News. (217)

DRAFTSMEN are in great demand. Train at home in spare time for these well-paid secure jobs. Diploma awarded. Free folder. Primary School of Drafting, Dept. E., Box 123, Station "G", Toronto. (218)

DRIVER with Class B chauffeur's licence to operate own car from Star Cabs. Phone 5353. (219p)

19 HELP WANTED Male-Female

TELEGRAPH messengers. With bike. Full time. 16-19 years. Apply C.N. Telegraphs, 526 3rd Ave. West. (219)

20 HELP WANTED FEMALE

EXPERT typist with knowledge of bookkeeping needed for chartered accountant's office. Apply in writing A. L. Bell, C.A., P.O. Box 128, City. (216)

27 FUEL

"SHELL"—Stove and furnace oil. Dial 2101
PHILPOTT, EVITT & CO. LTD.
Prompt and Courteous Service. (235)

23 FURNITURE FOR SALE

CHROME kitchen set $35; single bedstead and spring $10; two trilites, $7 and $10; Lamps from $2-$5; girl's balloon tire bicycle $40. 544 11th East. Phone 2549. (1t)

HOUSEHOLD furniture — complete bedroom suite, Crosley Shelvador frig., new G.E. washer and miscellaneous articles. Call at 644 East 7th Ave. (217)

3-piece chesterfield suite, 7 cu. ft. frig., buffet, 9 x 12 rug, end tables. No. 1 Angus Courts. (216p)

FOLD-AWAY single bed and mattress, dark hardwood gateleg table and two chairs. Phone 2068 after 6 o'clock. (219)

COMPLETE household furnishings. Brookfield, 1213 2nd Ave. West after 6 o'clock. (219)

29A SEWING MACHINES

SALES—Repairs, Rentals. Singer Sewing Centre, Dial 5349. (229)

31 BICYCLES, MOTORCYCLES

BOY'S bicycle. A-1 shape. Phone 3924. (218)

GIRL'S bicycle. Good condition. $20. 1000 7th East. (215)

32 FOR SALE-Miscellaneous

FRESH SIDE PORK
lb 30c
SHOULDER ROASTS
Red Brand Beef ..... lb 51c
EVISCERATED CHICKEN,
Grade 'B' ..... lb 68c
GRAPEFRUIT
3 For 27c
NABOB COFFEE
lb $1.15
HAMBURGER
lb 37c
HALIBUT FILLETS
1's 56c
at your
LOCKER PLANT
230 — 2nd Ave.
Friday and Saturday Only
(1T)

AMATEUR radio equipment. HQ-129X Hammarlund Receiver—500 W. Allband phone and Cw console style transmitter—plus miscellaneous portable and test equipment. Phone 3752 or write F. Parlett, 611 E. 6th Ave. (216)

GOBLIN vacuum cleaner, Norge refrigerator, 32" x 76" walk-in frig door and child's pedal car. Phone 2866. (1t)

LADY'S full length fur coat, size 14, fawn-grey. In good condition. Phone 4914. (215)

G.E. used washer, good condition, $75. Phone 3419 after 6 p.m. (217)

ONE double bed and one single bed, complete. Phone 2751. (219)

POT oil burning range. Phone 5758. (219)

34 WANTED MISCELLANEOUS

WANTED — Top market prices paid for scrap iron, steel, brass, copper, lead, etc. Honest grading, prompt payment made. Atlas Iron & Metal Ltd., 250 Prior St., Vancouver, B.C. Phone PAcific 6357. (h)

CASH for scrap, copper, brass, batteries, radiators. Dial 6128. Call 630 6th Ave. West. (220)

USED stroller. Phone 3060. (217)

35 BOATS AND ENGINES

GLADYS G. II—35' over length, beam 10' 8", yellow cedar hull. Can be seen at Fairview Floats. (216p)

CABIN Cruiser. Can be seen at the New Floats. Phone 5473. (220)

GILLNET type pleasure boat. Phone 5752 evenings. (215)

36 ROOMS FOR RENT

ROOM. Male preferred. Phone 5987. (215)

SLEEPING room, 4th East. Box 209 Daily News. (217p)

ROOM. Good location. 432 McBride. (217p)

HOUSEKEEPING room for gentleman. 522 Fulton St., Apt. 3. (218)

HOUSEKEEPING room. Gentleman only. Phone 4730. (218)

39A SUITES FOR RENT

SEPTEMBER 15 — partly furnished 4-rooms and bath. Upstairs, private entrance, telephone. 1805 8th East. (215)

TWO room suite. Phone 5116. (220p)

39A SUITES FOR RENT

ONE bedroom self-contained apartment. Suitable for married couple. Phone 4230. (217p)

SUITE. Phone 3678 after 7 p.m. (217)

TWO room housekeeping suite. 139 4th Ave. East. (220p)

37 ROOM AND BOARD

ROOM and Board. 317 7th West. (238)

ROOM and Board for young man. Phone 3766. (216)

40 HOMES FOR SALE

$2,000 Down—Vacant
Solid, spacious 3-bedroom home, near to school and shopping. Can be bought furnished or unfurnished.
$1,250 Down—2 Bedrooms
Near to city centre we offer a family home with revenue property in the rear. Full price $3750.
ARMSTRONG AGENCIES LTD.
Eves. 2688 3134. (215)

HOUSE. Close in. Phone 2241. (218)

42 WANTED TO RENT

HOUSE or apartment, two bedrooms, required by Protestant minister, two infant boys. Office phone 2341, Evenings 6061. (218)

1955 Chevrolet Sedan, 2-tone green. Complete with radio and heater. Excellent condition. $1800. Phone 5535. (217p)

2 OR 3 BEDROOM house, fully or partly furnished. Wanted immediately. Phone 2797. (216)

RELIABLE tenant's require 2-bedroom house. Urgently. Box 212 Daily News. (216p)

IMMEDIATELY 2-bedroom house. Preferably unfurnished. Phone 3495. (219p)

'48 Pontiac. Excellent condition. Phone 6064. (217)

46 BUSINESS OPPORTUNITIES

BUILD A PERMANENT BUSINESS. I have only been selling Rawleigh Products for about one year but I am my own boss. My business is growing. Are you interested in a similar occupation? We have an opening —See me, O. Stegavig, Rawleigh Dealer, 134 Hays Cove Circle, Phone 5458. (221)

ROOMING house, for sale. Phone 5953 or write Box 121 Prince Rupert. (234p)

47 AUTOMOBILES

JOIN the B.C. Automobile Ass'n.
Service—Savings—Protection
Local Agent
T. NORTON YOUNGS AGENCIES LTD.
Phone 3236 213 Third St. (tf)

L188 INTERNATIONAL Dump truck with 6 yard box. Truck can be seen at Pat's Service Station, or see James Moran, 329 2nd Ave. W. (216)

'52 Ford. Good rubber, radio and heater. Signal lights. See M. L. Hubel, Suite No. 30, Commercial Hotel. (215p)

'47 Pontiac. Good condition. $525. Phone 4673. (219)

1950 Ford, 4-door. See at Dan's. (219p)

1949 Pontiac $125; 1937 Buick $65. Phone 4620. (215)

LEGAL NOTICES

LAND REGISTRY ACT
Re: Certificate of Title No. 37791-I—Lot One (1) of Lot "4" of part of Block Forty-three (43), District Lot Three Hundred and Sixty-two (362), Range Five (5), Coast District, Map 2021.

WHEREAS satisfactory proof of loss of the above Certificate of Title issued in the name of Mary C. Geddes has been filed in this office, notice is hereby given that I shall, at the expiration of one month from the date of the first publication hereof, issue a Provisional Certificate of Title in lieu of said lost Certificate, unless in the meantime valid objection be made to me in writing.

DATED at the Land Registry Office, Prince Rupert, B.C., this 24th day of August, 1956, A.D.

W. D. Sutherland,
Deputy Registrar of Titles (220)

AUTO ASSOCIATION

QUEBEC (CP)—Annual meeting of the Canadian Automobile Association next year will be held here May 24-25.

T-A-I-L-O-R-I-N-G
● Suits ● Pants
● Topcoats ● Slacks
ALTERATION SPECIALISTS
Quick Service
Ling The Tailor
220 6th St. - Phone 4238

MEETING CANCELLED
TSIMPSEAN LODGE MEMBERS
Please Note
Due to unavoidable circumstances Kotchikan Lodge will not be visiting us on Thursday, September 13.
W. D. VANCE
Secretary.

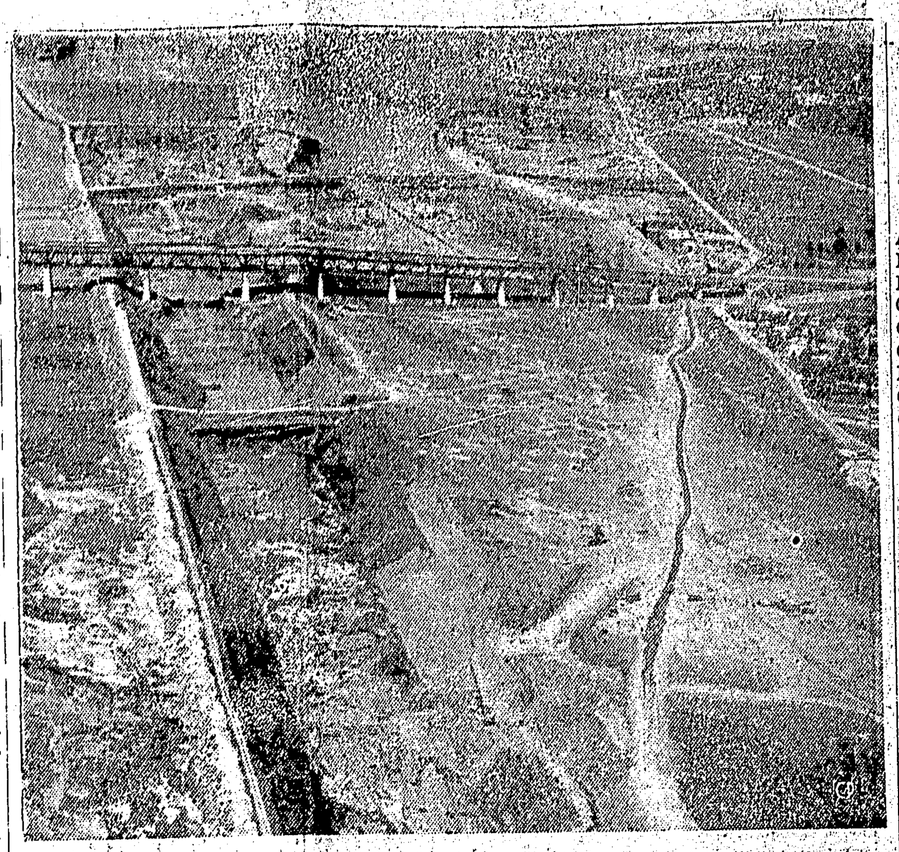

THIS ST. LAWRENCE Seaway Authority aerial photo shows progress in building the entrance to the seaway at Montreal. In background a dredge prepares the channel entrance. Ridge at left has an outside rock cushion to protect the channel dike from erosion by river waters. When the seaway is completed, vessels will enter the channel just beyond Jacques Cartier bridge. Part of the bridge will have to be raised to provide 120-foot overhead clearance. (CP Photo)

Argentina Grabs Lead In Tuna Series

WEDGEPORT, N. S. (AP) — Argentina grabbed a 230-point opening day lead in the 13th international tuna cup matches now in the middle lap of the three-day competition.

Harry Westley Smith of Buenos Aires brought a 583 pounder to deck after a strenuous 3¼-hour scrap. It was the biggest of the three caught Wednesday and provided the four-member Argentine team with the 200-point biggest fish bonus for a total of 849 points.

Only 30 pounds under the ton weight was the last hour catch made by Germany's Hartmuth von Koeller, a native of Pomerania who now farms near Santiago, Chile.

Germany has 619 points and the U. S., with a 200-pounder caught by 26-year-old Stuart Peeler of Los Angeles, Calif., is in show position with 266.

There were no other strikes. It was fishless Wednesday for the British Commonwealth, Mexico, Cuba, Peru and Portugal.

Peru and Portugal, as is Germany, are first year entrants in the tournament.

The anglers and their tuna-wise guides figured the conditions today would be as good, if not better, than on Wednesday. Israel Pottier, secretary-manager of the Tuna Guide Association, hoped that wisp Atlantic fogs, the ruination of many a tournament day, would hold off.

CFPR Radio Log

1240 KCS
Daylight Saving Time
(Subject to Change)

THURSDAY

6:00 Sunset Serenade
6:30 Election Talk, Liberals
6:45 Election Talk, Social Credit
6:50—Election Talk, CCF
7:00 CBC News
7:00 T.B.A.
8:00 Dream Street
8:30 Prairie Playhouse
9:00 Vancouver Chamber Orchestra
9:30 Eventide
10:00 CBC News
10:15 Provincial Party Political Broadcast
10:30 Business and Labour Review
11:00 Local News
Life With the Lyons
Variety
12:00 Sign-off

FRIDAY

A.M.
7:00 B.C. Fishermen's Broadcast and Marine Weather
7:15 Musical Clock
7:30 Interlude
7:40 Morning Devotions
7:55 Interlude
8:00 CBC News; Weather
8:10 Here's Bill Good
8:15 Musical Memories
8:45 Miller Bay Special
9:00 BBC News and Comment
9:15 Your Good Neighbour
9:30 Laura Ltd.
9:45 Miller Bay Special
9:50 Time Signal
10:00 Morning Visit
10:15 The Happy Gang
10:45 Election Talk, CCF
10:50 Election Talk, Social Credit
10:55 Get Out the Vote
11:00 New Staff
11:20 Election Talk, Social Credit
11:30 Message Period and Stock Quotations
11:45 European Melodies

KABI RADIO LOG 580 KCS

Thursday —

P.M.
6:15—Jack Parr Show, ABC
6:30—Sports Spotlight
6:45—One Man's Family, NBC
7:00—Mystery Time, ABC
7:30—Truth or Consequences, NBC
8:00—Can Freedom Win, NBC
8:30—City Editor, MBS
9:00—Pan American News
9:15—City Manager
9:30—Weather
9:35—American Music Hall, ABC
10:00—News and Sports
10:15—Senior Prom
10:30—Official Detective, MBS
11:00—Sign Off Time

Friday —

A.M.
6:30—Toast and Jam
6:55—Weather
7:00—Standard News Time
7:05—Toast and Jam
8:00—Standard News Time
8:05—Toast and Jam
8:30—News
8:45—Toast and Jam
9:00—Breakfast Club, ABC
10:00—News
10:05—Fred Waring, ABC
10:15—Musical Express, ABC
10:30—Woman to Woman
11:00—Ted Malone, ABC
11:15—Behind the Story, MBS
11:30—Music
11:45—Music
P.M.
12:00—Star Time
12:15—News and Weather
12:30—Swap 'n Sell
1:00—Queen For A Day, MBC
1:30—Whispering Streets, ABC
1:40—News
1:45—Hilltop House, NBC
1:50—Canadian News
2:00—My True Story, ABC
2:30—Grand Central Stn., ABC
2:45—When a Girl Marries, NBC
3:00—Pepper Young's Family, NBC
3:15—Whispering Streets, ABC
3:30—NBC Bandstand
4:00—Club 580
5:00—Five Star Matinee, NBC
5:30—Candlelight & Silver

TODAY'S STOCKS

(Courtesy S. D. Johnston Co. Ltd.)

VANCOUVER		TORONTO	
American Standard	.24	Buffalo Canadian	.15
Beaver Lodge	.43	Consolidated Discovery	$3.30
Bralorne (a)	5.20	Consolidated Smelters	$0.75
Can. Collieries	8.00	Conwest	6.50
Continental Potash	1.30	Canadian Lithium	.63
Cronin Babine	.07	Donalda	.48½
Farwest Tungsten (a)	.29	East Sullivan	5.00
Giant Mascot	.67	Giant Yellowknife	5.55
Granduc (a)	5.75	Golden Manitou	2.60
Indian Mines	.05	Hardrock	M.14
Jackson Mines	.21	Harricana	.21
Midwest Copper	.72	Duvex	.32
National Exploration	.55	Joliet Quebec	1.08
North West Ventures	.25	Little Long Lac	9.00
Pacific Nickel	.50	Lorado	1.10
Pioneer Mines	1.70	Madsen Red Lake	2.25
Premier Border	.15	McKenzie Red Lake	7.34
Quatsino Copper	.55	MacLeod Cockshutt	1.30
Red Hawk	.09	Moneta	.08
Sheep Creek	1.40	Negus	.24½
Silbak Premier	[illegible]	Noranda	62.50
Silver Standard	.45	Louvicourt	.22
Skeena Silver	.18	Pickle Crow	1.33
Spud Valley	.15½	Petrol Oil and Gas	1.10

BUSINESS & PROFESSIONAL

The Electrician
Dial 3647

OPTOMETRIST
KEITH H. TUCKER
210 Fourth Street
Phone 5141

M. J. Saunders
If You Want
Gravel and Cement Delivered
Rock or Concrete Work
Rent of Trucks and Equipment
Phone 5447 1207 Water St.

CHIROPRACTOR
C. TURPIN, D.C.
Wallace Block
Phone 2028

TELKWA HOTEL
Special family rates
For a sunny vacation or a stop when going thru
245 Miles From Prince Rupert

Fred E. Dowdle
Optometrist
Phone 5548
303 3rd Ave. W

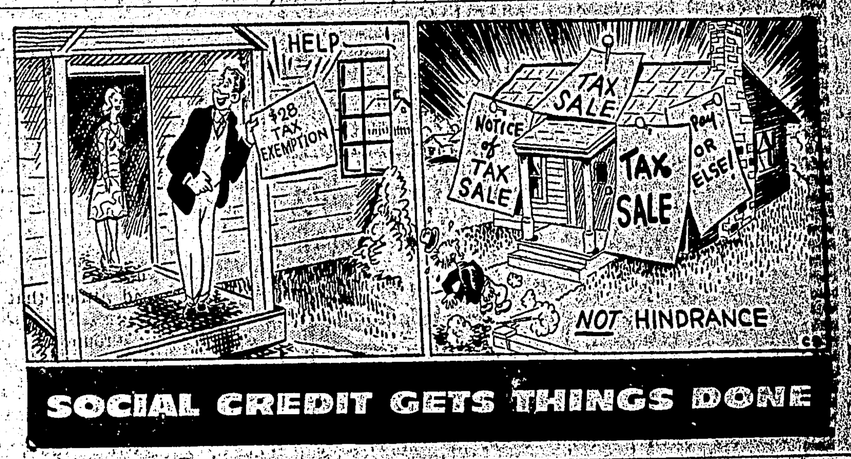

ARCHIE — By BOB MONTANA

LI'L ABNER — By AL CAPP

THE HEART OF JULIET JONES — By STAN DRAKE

BLONDIE — By CHICK YOUNG