At Wallace's of Course!
YARD GOODS

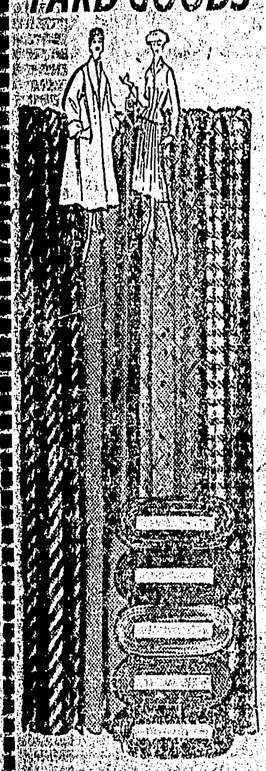

For Your Fall Sewing
NEW MATERIALS
SPECIAL, Reg. 53c
COTTON PRINT
Per Yard 39c
Design and Color choice
AT
WALLACE'S
Dept. Store

Lions Average 29,312 A Game

VANCOUVER (CP)—British Columbia Lions undoubtedly will pay the maximum amount of $15,000 into the Western Interprovincial Football Union treasury this fall to help WIFU clubs with smaller gate receipts, Lions general manager Phil Webb said Wednesday.

In three league games this season, attendance for Lions' games here averaged 29,312 compared with 25,150 in eight home games last season.

REGULAR PASSENGER AND FREIGHT SAILINGS FROM PRINCE RUPERT

To Vancouver and Way Ports
Friday and Sunday 9 p.m.

To Stewart, Alice Arm, Kincolith and Port Simpson
Friday Midnite

To Massett and Port Clements
Thursday A.M.

Shannon Bay for Justkatla

To South Queen Charlotte Island ports
(Freight Service Only)

For Passenger Reservations Freight bookings and information apply:
509—3rd. Avenue West
Phones 5333 and 2329

E. ENWRIGHT, Manager

UNION STEAMSHIPS
Serving B.C. Since 1889

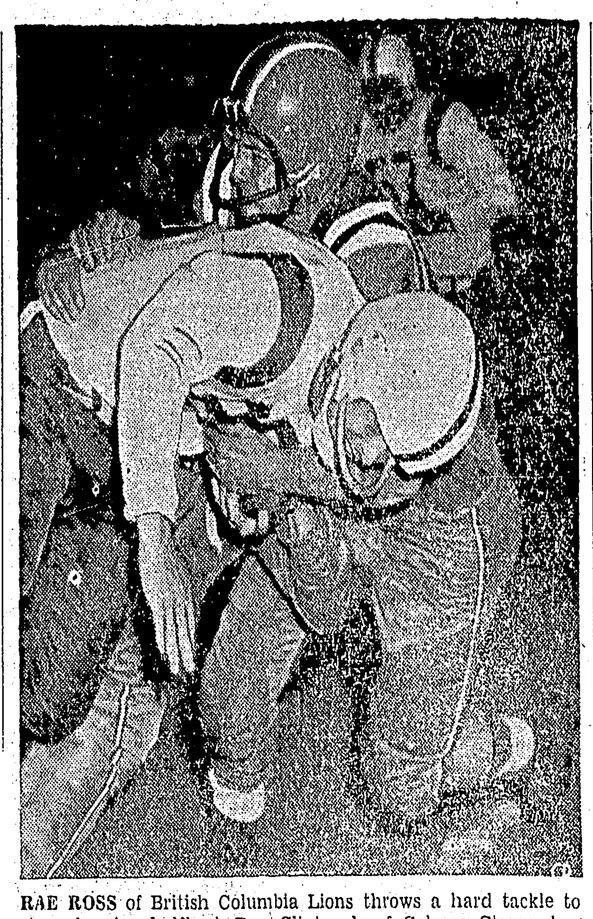

RAE ROSS of British Columbia Lions throws a hard tackle to stop plunging halfback Ron Clinkscale of Calgary Stampeders in a Western Interprovincial Football Union game at Vancouver Saturday. Ross also scored two touchdowns to help his team defeat Calgary 45-15 and land in a tie with Saskatchewan for second place, in league standing. (CP Photo).

Als Overcome Riders; Galiffa Paces Argos

By The Canadian Press

Montreal Alouettes are back to form with their explosive late-game offensive and Toronto Argonauts are still full of surprises.

The Als, as surprised as anybody when whipped 51-28 by Argonauts last Saturday, overpowered Ottawa Rough Riders 36-21 Wednesday in their Big Four football game. They accomplished it with a three-touchdown blitz in the final quarter after trailing 21-14.

A few hours later Argonauts, near collapse under a great running attack by Hamilton Tiger-Cats, came to life on the sensational passing of quarterback Arnie Galiffa and the catching of Al Pfeifer to snatch a 22-21 win over Ticats.

Galiffa, a worthy substitute for Tom Dublinski, Toronto's injured first-string quarter, fired two touchdown passes to Pfeifer and completed 21 of his 35 tosses.

The results left Alouettes alone in first place in the league race with eight points. Tiger-Cats are second with six points. Argonauts follow with four; then Ottawa with two.

Nanaimo Leaves For Boxla Crown

NANAIMO, B.C. (CP)—Nanaimo Timbermen, led by coach Harry Wipper, leave here Friday night by air for Toronto in quest of the Mann Cup, emblematic of Canada's senior lacrosse championship.

Wipper, who played last year with Peterborough Trailermen, makes no predictions about his team's chances against the East's representatives — either the Trailermen or Hamilton. But he does say his players are in fine shape and high spirits.

Nineteen players will make the trip East.

Major League Leaders

By The Associated Press

National League

	AB	R	H	Pct.
Aaron, Mil.	542	10	173	.328
Virdon, Pitts.	526	71	169	.321
Moon, St. Louis	488	84	155	.318
Schoendienst, N.Y.	430	53	136	.316
Musial, St. Louis	530	75	165	.311

Runs—Robinson, Cincinnati, 116.
Runs batted in—Kluszewski, Cincinnati, 101.
Hits—Aaron, 173.
Doubles—Lopata, Philadelphia, 32.
Triples—Bruton, Milwaukee, 14.
Home runs—Snider, Brooklyn and Robinson, 38.
Stolen bases—Mays, New York, 34.
Pitching—Newcombe, Brooklyn, 23-6, .793.
Strikeouts—Jones, Chicago, 153.

American League

	AB	R	H	Pct.
Mantle, N.Y.	402	120	173	.35[illegible]
Williams, Boston	347	60	121	.349
Kuenn, Detroit	527	84	175	.332
Nieman, Baltimore	387	53	128	.331
Maxwell, Detroit	440	89	143	.325

Runs—Mantle, 120.
Runs batted in—Mantle, 118.
Hits—Fox, Chicago, 176.
Doubles—Piersall, Boston, 37.
Triples—Jensen, Boston, 11.
Home runs—Mantle, 47.
Stolen bases—Rivera, Chicago, 18.
Pitching— Ford, New York, 17-5, .773.
Strikeouts—Score, Cleveland, 220.

PCL STANDINGS

By The Associated Press

	W	L	Pct.	GBL
Los Angeles	103	60	.632	-
Seattle	89	74	.546	14
Hollywood	83	80	.509	20
Portland	83	80	.509	20
Sacramento	82	82	.500	21½
San Francisco	73	87	.456	28
San Diego	71	92	.436	32
Vancouver	66	95	.410	36

BLACKWOOD on BRIDGE

By EASLEY BLACKWOOD

Mr. Masters Uses His Brain To Make Three No Trump

As the play developed in today's deal, Mr. Masters realized his big problem was to keep Mr. Muzzy out of the lead. He solved the problem satisfactorily and logically.

South dealer
Both sides vulnerable

NORTH
Mr. Champion
♠ 7 3 2
♥ Q 5
♦ K 9 3
♣ A 10 9 7 2

WEST
Mrs. Keen
♠ Q 10 8 4
♥ A 8 4 3
♦ Q
♣ 8 6 4 3

EAST
Mr. Muzzy
♠ K 6 5
♥ 10 9 7 6 2
♦ 8 7 4 2
♣ K

SOUTH
Mr. Masters
♠ A J 9
♥ K J
♦ A J 10 6 5
♣ Q J 5

The bidding:

South	West	North	East
1 ♦	Pass	2 ♣	Pass
2 NT	Pass	3 NT	All Pass

Mrs. Keen opened the four of spades and the ace in the closed hand killed Mr. Muzzy's king. It appeared that Mrs. Keen had led her fourth highest spade and, since the trey and deuce were showing in dummy, it also appeared that she had exactly four cards in the suit.

SPADE LEAD FATAL

There was little doubt that she had the queen, and probably the ten as well, so that a spade lead from Mr. Muzzy's side of the table might be fatal to the contract.

On the other hand, a second spade lead from Mrs. Keen would give Mr. Masters another trick in the suit with his guarded jack. Of course if Mr. Muzzy had the ace of hearts there would be no way to shut him out. But if he did not have that card, it was possible that he could be kept out of the lead—even if he held the king of clubs.

At trick two Mr. Masters led a small diamond intending to win with dummy's king and finesse the jack on the way back. But as you see, the queen showed up at once and the whole suit was set up.

However, he still had only eight sure tricks in sight and even that count was based on Mrs. Keen's having the ace of hearts.

PLAYS ACE

At this point Mr. Masters gave some thought to Mrs. Keen's distribution. She had chosen a spade for her opening lead. The lead indicated she had four spades. It was reasonable to assume that she had no suit longer than four cards, else she would have opened that suit instead of the spade. It was known that she had a singleton in her hand. Based on these considerations, it was almost certain that her original distribution was 4-4-4-1. And if so, Mr. Muzzy held a singleton club.

Just in case that singleton happened to be the king Mr. Masters decided to forego the obvious but dangerous club finesse. At trick three he cashed dummy's ace of clubs. He could afford to lose a club to Mrs. Keen, but not to Mr. Muzzy and he did not need to bring in the entire club suit to make his contract.

"Hey, quit peeking," protested Mr. Muzzy as he dropped his king under the ace.

But Mr. Masters hadn't peeked. To make this play which seemed so sensational to Mr. Muzzy, he had not used his eyes but his brain.

Major League Standings

By The Associated Press

National League

	W	L	Pct.	GBL
Milwaukee	84	55	.604	-
Brooklyn	83	56	.597	1
Cincinnati	81	58	.583	3
St. Louis	69	68	.504	14
Philadelphia	63	73	.463	19½
Pittsburgh	61	79	.436	23½
New York	57	81	.413	26½
Chicago	55	83	.399	28½

American League

	W	L	Pct.	GBL
New York	89	50	.640	-
Cleveland	78	59	.569	10
Boston	77	61	.553	11
Chicago	76	61	.555	12
Detroit	71	67	.514	17½
Baltimore	59	79	.428	29½
Washington	57	81	.413	31½
Kansas City	44	93	.321	44

Imitation gems were used in Egypt 5 000 years ago to decorate garments.

NTPH 16

ROAD GRAVELLING OPERATIONS

The travelling public is requested to proceed with caution in the Galloway Rapids — Summit Area until further notice.

Observe Signs and Signals Minimize Delays

G. E. Beaton
District Superintendent
for Minister of Highways

SHOWS 7 P.M. - 9:10
SAT. MAT. 2 p.m.

TOTEM

SPECIAL— "WEDDING IN MONACO"

HERBERT J. YATES presents
RAY MILLAND
A Man Alone
TRUCOLOR by Consolidated Film Industries
Co-starring
MARY MURPHY • WARD BOND

TODAY
7 P.M.
9 P.M.
SAT. MAT.
2—1:10

CAPITOL
A FAMOUS PLAYERS THEATRE

You Name It, We Print It ....Right!

We Print to Please

Quality Craftsmanship That Costs No More!

When it comes to printing, see us! Our superior workmanship adds much to the appearance of your job, but adds nothing to its cost. Let us prove this with quotations on anything from a business card to a catalog.

The Daily News
Commercial Printing
Phone 4125
Where Craftsmanship Counts — Count On Us

Imported Italian
"LANEROSSI"
Tooke Selected Fabric

The Blended Fibres in Lanerossi Adds Extras to a Fine Fabric

1. Luxurious Soft Finish
2. Light But Warm Texture
3. Yarn Dyed Fast Color

LANEROSSI SPORT SHIRTS BY TOOKE ARE A MUST FOR CASUAL WEAR

Got Yours Now While Our Stock Is Complete $12.95

CREDIT TERMS ARE AVAILABLE

Watts & Nickerson

Sunbeam AUTOMATIC COOKER & DEEP FRYER
• IT COOKS • IT DEEP FRIES

Does MORE Things BETTER

Only this sensational new Sunbeam Cooker & Deep Fryer gives you so many exclusive advantages—so much greater usefulness. Ideal for DEEP-FRIED potatoes, chicken, doughnuts and sea-foods. Use it also to COOK pot-roast, stewed meats and chicken, soups, etc., or for steaming, warming buns and popping corn.

RUPERT RADIO & ELECTRIC
313—3rd W. DIAL 4234

$5.00 Trade-In Value On Your Old Electric Razor

Spin your whiskers off with whirlwind rotary action

PHILISHAVE
THE ROTARY ELECTRIC SHAVER

Regular Model $27.95
Battery Model $29.95
as low as $5.00 down

McRAE BROS. LTD.
The Store That Service Built
2325 Phone 2326

LET'S FACE FACTS NOW!

More and Better Roads Can Be Built For Your Tax Dollar

Despite the present feverish pre-election activity, the government is actually spending a smaller percentage of its swollen tax dollars on highway construction than most other Canadian provinces.

Last year the Socred government actually spent less per capita on roads and allied work, than did the last Liberal administration in the year 1952-1953.

What the present government is spending, is producing only a spotty, disconnected program, extravagantly wasteful of men, machines and material. Loss of 18 top departmental engineers and the desire of the government to appear to be building roads everywhere, has resulted in unplanned, haphazard construction. No major highway has been completed in this province since the John Hart and Hope-Princeton Highways, which were constructed by previous administrations.

We will:

- give true road value for car and truck taxes;
- build roads that are competently engineered and let by competitive contract only;
- have priorities and dates for completion set by an independent Highway Commission.

The savings made by this method of operation will mean more and better roads, even though we are pledged to cut all car licenses to $10.

Arthur Laing • Liberal Leader

Make your Protest Count

VOTE LIBERAL

BROWN, A. Bruce X

PUBLISHED BY THE B.C. LIBERAL ASSOCIATION