CLASSIFIED ADS

1 COMING EVENTS

St. Peter's Church Hall Bazaar, Dec. 8.

Royal Purple Christmas Bazaar Dec. 8

BPOE and OORP Kiddies Christmas Tree party Sunday, Dec. 11, 2:30 p.m. Elks Home.

8 CARD OF THANKS

We wish to extend our heartfelt thanks to all who so kindly assisted and for the words of sympathy and beautiful floral offerings extended at the death of our beloved husband and father. Special thanks to Dr. D. Oakley, Rev. R. J. Wray, the Canadian Legion, Jimmy Nicoll Jr., and the Women's Co-ordinating Council.

Mrs. Strachan and Family.

Those sending flowers: Loving wife Jane, The Family, Mary and Ski (Chehalis), Jeannie and Harvey, Helen and George (Vancouver), Dick, Alice and Jimmy, Alex and Helen and Family, Alma and Charles, Graham, Jim and Joe, Mr. and Mrs. H. Jacobsen (Butedale), Roy and Alice (Vancouver), Mary, George and Lorraine, Alex, Betty and Family, Dave and Ellen Geary, The Guyan Family, Mr. and Mrs. T. White, Rose and George Tham and Family, Mr. and Mrs. Bud Barrie, Rose and Ted Morrow, Bill and Emily Rothwell and Gordon, Vic Menzies and Family, Girlie and Dusty, Capt. J. R. Giles, Phil and Willa, Mr. and Mrs. Sid Croxford, Mr. and Mrs. H. M. Hale and Family, Mr. and Mrs. J. Lawrie, Mr. and Mrs. C. Lindquist, Mr. and Mrs. Harold Childs, Mr. and Mrs. David Ritchie, Mr. and Mrs. Fred Barber, Mr. and Mrs. James Clark, Lee and Nettie Dell and Family, Mr. and Mrs. W. Lund and Elsie, Mr. and Mrs. Alex McKenzie and Family, Arthur and Lizzie Bell, Mr. and Mrs. O. Wurtenberger, Hilda Ferguson, The Michles, Arthur and Robert Jones, Spud and Ida Ballinger, Harry Menzies and Family, Mr. and Mrs. Alfred Hodgkinson, Mr. and Mrs. Gilroy Smith, Mr. and Mrs. J. L. Macintosh, The Co-ordinating Council, Staff of Club 27 and Dining Room. (1tp)

3 PERSONAL

NOW is the time to place your order for beautiful holiday Christmas Stationery. Personal notes or business messages on these attractive letterheads strike the true spirit of Christmas. You'll find them reasonably priced, too, at The Daily News. Call in today. (tf)

4 BUSINESS PERSONALS

ANCE'S FLOWERS AND HOME ARTS advise: We are making up our lists to our suppliers for Christmas flower requirements. PLACE YOUR ORDER WITH US NOW to be assured of best selection and definite delivery.
HAVE FLOWERS FOR CHRISTMAS. We suggest: ORNAMENTAL WREATHS—Holly, Cedars, etc.; POT PLANTS—Poinsettas, Azaleas, Hyacinths; CUT FLOWERS—Choice, colorful, Mums, Carnations, Roses.
Discuss your requirements with us. Phone 3553 (eves. 4040) or call in person at 517 West 3rd Ave. (Capitol Theatre Building). (288)

FOR REAL BARGAINS in beautiful Christmas Gifts, come and see the large assortment at DELUXE JEWELLERS, 733 2nd Ave. W. across from Liquor Store, All Prices reduced. All stock must go. (300)

WORLD'S FINEST CLEANER—ELECTROLUX. Dial 2778 for parts — Sales — Service. (c)

WILFORD Electrical Works. Motors bought, sold, rewound and repaired. (300)

PANTS or slacks. Tailoring by Ling the Tailor. Quickest service in one or two days. (304)

HANDYMAN. Oil stoves cleaned and adjusted. Phone 5771. (285p)

Magazines, Novelties. Eddie's News Stand. (c)

EARLY everybody uses 99. Dial 2188.

HYDE Transfer—Wood, Sand, Soil. Phone 5316. (300)

FOUND

PUPPY, Vicinity Skeena Grocery. Owner may have same by paying advertisement. Phone 5052. (284)

LOST

BROWN wallet, sum of money and important receipts. Finder please leave at News office. Reward. (285)

GOLD Mesh Bracelet, Nov. 20, vicinity 305 3rd Ave. West, 27 Club and 516 6th West. Keepsake. Reward. Phone 3562. (285)

MAIDSTONE, England (AP) — Fire destroyed a new tailor's shop a few days before it was due to open. The rebuilt shop will be officially opened by fireman Arthur Ramsey, who unofficially opened it originally with an axe during the blaze.

10 HELP WANTED Male-Female

POSTAL CLERKS, $2400-$3360 (plus a special allowance of $180 per annum), at Prince Rupert, B.C. Full particulars on posters at office of the National Employment Service and Post Office. APPLY NOW at Civil Service Commission, 6th floor, 1110 W. Georgia St., Vancouver 5, B.C. (1t)

25 SITUATIONS Wanted-Female

RELIABLE baby sitter. Phone 4530. (285)

27 FUEL

"SHELL"—Stove and furnace oil. Dial 2101
PHILPOTT, EVITT & CO. LTD.
Prompt and Courteous Service (285)

29A SEWING MACHINES

SALES—Repairs, Rentals. Singer Sewing Centre. Dial 5349. (c)

32 FOR SALE-Miscellaneous

MUST sell Automatic Bendix. No reasonable offer refused, on this top condition washer. Please phone 3736. (289-nc)

LARGE Duo-Therm Oil Heater; Small Fawcett Oil Heater. Like new. Phone Prince Rupert Supply House. (286)

3-PIECE chesterfield suite, Easy washing machine. Phone 2200. 432 5th East. (286p)

SUNSHINE Buggy, mattress, parcel rack. 511 8th East after 6 p.m. (286)

LARGE baby crib with airfoam mattress. Utility table. Phone 4573. (287)

COMPLETE coffee shop equipment. Phone 5796. (285)

BABY'S play pen and walker. Phone 6173. (284)

6 SPOOL trolling gurdies. $40. Phone 5790. (286p)

31 WANTED MISCELLANEOUS

WANTED— Top market prices paid for scrap iron, steel, brass, copper, lead, etc. Honest grading, prompt payment made. Atlas Iron & Metal Ltd., 250 Prior St., Vancouver, B.C. Phone PAcific 6357. (h)

SHIP us your Scrap Metals, Copper, Brass, Lead, Aluminum. Highest prices, prompt payment. Active Trading, Vancouver. (285)

CASH FOR
Scrap, copper, brass, batteries, radiators. Dial 6128. Call 630 6th Ave. West. (c)

TOP PRICES—Scrap metal, Old Batteries. Trading Post.—We buy, Sell, Trade. (290)

36 ROOMS FOR RENT

DOUBLE sleeping room, twin beds, for two working men. And one single. Phone 4027, 812 Second Avenue. (280)

DOUBLE sleeping room. Separate beds. Phone 3056. (280)

39 HOMES FOR RENT

5-room house, fully furnished. After 7 p.m. Phone 3078. (1t)

39A SUITES FOR RENT

KITCHEN and bed-sitting room. Phone 2609 or call at 936 6th East. (289)

FURNISHED suite. Quiet party. Phone 2471. (285)

2-room furnished suite. 621 Fulton St. (285)

3-room suite. Furnished. 730 6th West. (285p)

42 WANTED TO RENT

2 or 3-room furnished house or apartment by young man or willing to share same with another. Phone 4125 before 4 p.m. (tf-nc)

40 HOMES FOR SALE

$1500 DOWN—4 BEDROOMS
Soundly constructed family home, very close to school and shopping. Large living room, cabinet kitchen, two bedrooms and bath, down; two more up. Fully furnished. Only $6500, balance as rent.
ARMSTRONG AGENCIES LTD.
307 West 3rd Ave. 3134 (285)

WHY PAY RENT?
$750 cash and you can move in tomorrow. Five room bungalow, close in. Price $2500.
H. G. HELGERSON LTD.
Real Estate and Insurance
Dial 4131 or Dial 2043 evenings (285)

1056 7th Ave. East. Apply at 300 8th Ave. E. or phone 3207. (285)

43 LISTINGS WANTED

URGENT ?
We have cash buyers for two to four bedroom houses for immediate sale. Phone
H. G. HELGERSON LTD.
Real Estate and Insurance
Dial 4131 or Dial 2043 Evenings (288)

47 AUTOMOBILES

JOIN the B.C. Automobile Ass'n
Service—Savings—Protection
Local Agent
F. NORTON YOUNGS AGENCIES LTD.
Phone 3236 213 Third St. (tf)

1955 Chevrolet Sedan, radio, heater, one owner, low mileage, A-1 condition. Price $2150. Apply Cpl. Campbell, RCMP Det. (286)

'49 Studebaker, radio, heater and spotlight. Excellent rubber. 316 7th Ave. East. Phone 2440. (tf-nc)

LEGAL NOTICE

IN THE SUPREME COURT OF BRITISH COLUMBIA
Between: STELLA MAY STEVENSON, Plaintiff
And: JAMES STEVENSON, Defendant

TAKE NOTICE THAT an Order was made in this action by Mr. Justice Lord in Chambers on Monday, October 31, 1955 wherein it was ordered that the Writ of Summons herein may be served substitutionally upon the Defendant by the publishing of a copy of the said Writ of Summons in two editions, five days apart, of a newspaper published and circulating in the City of Vancouver, in the Province of British Columbia, and also in addition, by the publishing of a copy of the aforesaid Writ of Summons in two editions, five days apart, of a newspaper published and circulating in the City of Prince Rupert, in the Province of British Columbia.

IT WAS FURTHER ORDERED that the time within which the Defendant may enter an appearance to the Writ of Summons either in person or by his solicitor at the office of the District Registrar of the Supreme Court of British Columbia at the City of Vancouver, shall be and is hereby fixed at ten days from the last date of publication as provided by this order.

The Writ of Summons reads as follows:

IN THE SUPREME COURT OF BRITISH COLUMBIA
Between: STELLA MAY STEVENSON, Plaintiff
And: JAMES STEVENSON, Defendant

ELIZABETH THE SECOND by the Grace of God, of the United Kingdom, Canada and Her Other Realms and Territories, QUEEN, Head of the Commonwealth, Defender of the Faith.

TO James Stevenson, at present within the County of Vancouver, Province of British Columbia.

WE COMMAND YOU that, within eight days after the service of this Writ on you, inclusive of the day of such service, you do cause an appearance to be entered for you in an action at the suit of Stella May Stevenson, of 1211 East 63rd Avenue, in the City of Vancouver, Province of British Columbia.

AND TAKE NOTICE that in default of your so doing, the Plaintiff may proceed therein, and judgment may be given in your absence.

WITNESS THE HONOURABLE SHERWOOD LETT, Chief Justice of the Supreme Court of British Columbia, the 20th day of October in the year of our Lord one thousand nine hundred and fifty-five.

N.B.—This Writ is to be served within twelve calendar months from the date thereof, or if renewed, within twelve calendar months from the date of the last renewal, including the day of such date, and not afterwards.

The Defendant may appear hereto by entering an appearance either personally or by Solicitor, at the office of the District Registrar of this Court at the Court House, City of Vancouver, B.C.

The Plaintiff's claim is for

(a) An order for partition and sale of the lands described as Lots 38 and 39, Blocks 9 and 12, and Lot 36, Block 13, District Lot 200, Plan 3634, in the City of Vancouver, Province of British Columbia, and that the money be paid into this Honourable Court, and that an accounting be made and taken as to the respective interests therein, and that a distribution of the proceeds of the sale be made.

(b) Costs of this action.

(c) Such further and other relief as to this Honourable Court may seem meet.

This Writ was issued by John R. Taylor, Esq., of the firm of Taylor, Marshall & Munro, whose address for service is Room 800, 1111 West Georgia Street, Vancouver, B.C., Solicitor for the said Plaintiff who resides at 1211 East 63rd Avenue, Vancouver, B.C.

(Dec. 6, 12)

Try Daily News Classifieds

LEGAL NOTICE

IN RE ESTATE OF JOHN HAUBER, DECEASED

TAKE NOTICE that as Administrator duly appointed by the Court of the estate of John Hauber, deceased, late of the Village of Alice Arm, in the County of Prince Rupert and Province of British Columbia, who died at the said Village of Alice Arm on the 8th day of April, A.D. 1955, I require all creditors and others having claims against the said estate to send the same to me, properly verified, at the address mentioned below on or before the 9th day of January, A.D. 1956, after which date I shall proceed to distribute the estate to those entitled by law, having regard only to such claims of which I shall then have been notified.

AND FURTHER TAKE NOTICE that all persons indebted to the said estate are required to pay their indebtedness to me forthwith.

DATED at Prince Rupert, B.C. this 21st day of November, A. D. 1955.

W. N. POOLE,
Official Administrator,
4 Wallace Block
P.O. Box 326,
Prince Rupert, B. C.
(Nov. 22, 29, Dec. 6, 13)

ROYAL COMMISSION ON FORESTRY
Take notice that, except by special permission of the Commissioner granted on application, no further Briefs or Submissions will be received by the Commission unless filed on or before 12 Noon, Saturday, January 14, 1956 at the office of the Commission, 620 Rogers Building, 470 Granville Street, Vancouver, BC.

F. G. HART
Secretary.
(284)

William Henry Harrison served only a month as U.S. president before he died of pneumonia in 1841.

Jack Judge Dies in South

Jack Judge, well-known Prince Rupert barber who retired in February of this year died this morning at his son Roy's home in Vancouver at the age of 63.

Operator of the OK Barber Shop on Sixth Street for 40 years, Mr. Judge came to Prince Rupert in 1913 and started barbering at the Old Cozy Barber Shop at the site of the present Grotto Cigar Store. In 1915, Mr. Judge bought the shop and moved his location to Sixth Street.

During the First World War he served with the 2nd Battalion of the Seaforth Highlanders and after hostilities ceased soon became a member of the Canadian Legion. He was a 25-year member and had just transferred from Branch 27 here to a Vancouver branch.

A staunch Liberal all his life, Mr. Judge was secretary of the Prince Rupert Liberal Association for 14 years and was president in 1935.

A noted sportsman, Mr. Judge played for the Sons of England soccer team here and was an accomplished billiard player.

He is survived by his widow, Elsie and son Roy in Vancouver and a daughter, Mrs. Clarence Vaughan in Langley Prairie.

Funeral arrangements have not been announced.

TODAY'S STOCKS

(Courtesy S. D. Johnston Co. Ltd.)

S. D. Johnston Co. Ltd.	
VANCOUVER	
American Standard	.15
Beaver Lodge Uranium	.53
Bralorne	5.85
Cariboo Gold Quartz	.68
Cronin Babine	.05
Dorreen	.04
United Estella	.40
Giant Mascot	.73
Granduc	6.75
Indian Mines	.03½
Pacific Eastern	.11
Pend Oreille	4.10
Pioneer L.	1.65
Premier Border	.05½
Privateer	.02½
Quatsino	.31
Sheep Creek	1.32
Silbak Premier	.11
Sil-Van	.03
Silver Standard	.45
Spud Valley	.02
Vananda	.01
Farwest Tungsten	.33
National Explorations	.70
OILS	
A. P. Consolidated	.30
Can. Devonian Pete	2.70
C and E	16.00
Okalta	1.90
Pacific Pete	13.00
Royal Canadian	.07¾
Trans Empire	1.55
TORONTO	
Buffalo Canadian	.14
Consol. Discovery	3.45
Consol. Smelters	37.00
Conwest	6.25
Cdn. Lithium	1.70
Donalda	.40
East Sullivan	6.00
Giant Yellowknife	5.90
God's Lake	.62
Hardrock	.12
Harricana	.29
Heva Gold	.03½
Duvex	.19
Joliet Quebec	1.09
Little Long Lac	1.20
Lorado	1.33
Madsen Red Lake	2.50
McKenzie Red Lake	.37½
Macleod Cockshut	1.40
Moneta	.04
Negus	.33
Noranda	51.75
Louvicourt	.25
Pickle Crow	1.33
Petrol Oil & Gas	2.22
Quebec Copper	3.20
Sherritt Gordon	7.70
Steep Rock	14.75
Silver Miller	.95
Great Sweet Grass	3.75
Golden Manitou	3.60
Can. Chem & Cellulose	0.50
Rix Athabasca	.85
Nesbitt Labine	1.55
Boreal	1.60
Rayrock	1.70
Parbec	.14½
Valor	.40
Violamac	2.90

All quotations are bid prices unless otherwise marked.

May Recruit Teachers

VANCOUVER (CP)—Possibility of obtaining teachers under the B.C. government recruitment scheme is being considered by Vancouver school board.

H. L. Campbell, deputy minister of education, asked the board to co-operate in a province-wide scheme in an attempt to overcome "a marked shortage in the province of fully trained secondary teachers."

Wiser's DELUXE Canadian Whisky
A QUALITY WHISKY IN A SMART CIGARETTE
This advertisement is not published or displayed by the Liquor Control Board or by the Government of British Columbia.

RADIO DIAL 1240 kc. CFPR

TUESDAY

P.M.
6:00 Supper Serenade
6:30 La Gondola Entertains
6:45 Have You Read
7:00 CBC News
7:30 Leicester Square to Broadway
8:00 Songs of Yesterday
8:30 Don Grey, Marine Investigator
9:00 George Little Singers
9:30 Anthology
10:00 CBC News
10:15 University Talks
10:30 Community Cavalcade
10:45 Musical Program
11:00 Musical Masterpieces
12:00 Sign-off

WEDNESDAY

A.M.
7:00 B.C. Fishermen's Broadcast
7:15 Musical Clock
7:30 CBC News: Weather
7:35 Interlude
7:40 Morning Devotions
7:55 Interlude
8:00 CBC News: Weather
8:10 Here's Bill Good
8:15 Morning Music
8:45 Laura Ltd.
9:00 BBC News and Comty.
9:15 Aunt Lucy
9:30 Music While You Work
9:50 Time Signal
10:00 Morning Visit
10:15 Happy Gang
10:45 Man Around the House
11:00 Your Good Neighbor
11:15 Kindergarten of the Air
11:30 Message Period & Stock Quotations
11:45 European Melodies

P.M.
12:00 Show Time
12:15 CBC News
12:25 Interlude
12:30 B.C. Farm Broadcast
12:55 Interlude
1:00 Records for You
2:00 B.C. School Broadcast
2:30 Trans-Canada Matinee
3:30 New Stuff
3:45 B.C. Roundup
4:30 Piano Party with Rose Goldblatt

ORDER YOUR holiday beer EARLY!

FREE delivery
BEER
Phone 4032
25c PER DOZEN PAID FOR EMPTIES. PLEASE HAVE THEM READY WHEN THE DRIVER CALLS.
B

This advertisement is not published or displayed by the Liquor Control Board or by the Government of British Columbia.

BUSINESS & PROFESSIONAL

TELKWA HOTEL
Special family rates
For a sunny vacation or a stop when going thru
245 Miles From Prince Rupert

CHIMNEY CLEANING TIME
HOME MAINTENANCE
Phone 2996

The Electrician
Dial 3647

OPTOMETRIST
KEITH H. TUCKER
210 Fourth Street
Phone 5141

ACCOUNTANT
Has Time Available to Do Your Bookkeeping
First Class References
PHONE 5605

M. J. Saunders
If You Want Gravel and Cement Delivered Rock or Concrete Work Rent of Trucks and Equipment
Phone 5147 1207 Water St.

RUDOLPH THE RED NOSED REINDEER — BY ROBERT L. MAY

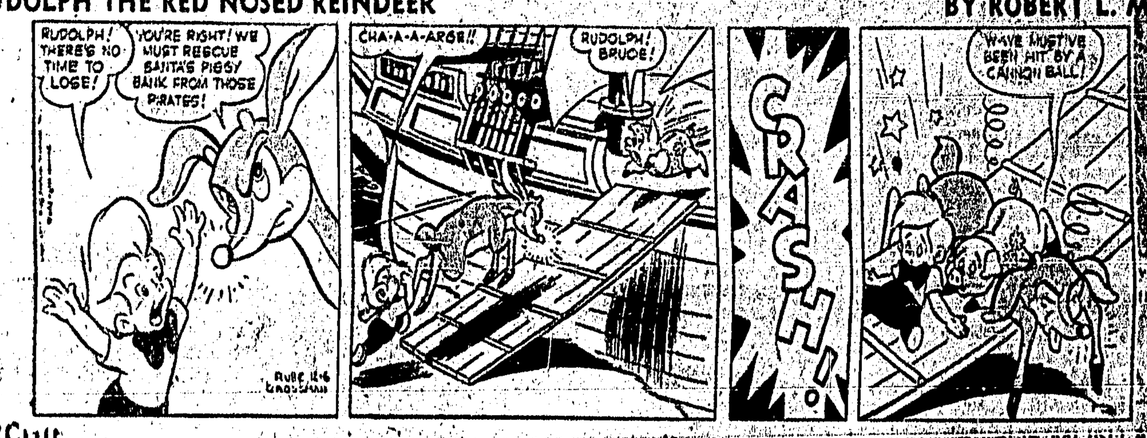

ARCHIE — BY DUD MONTANA

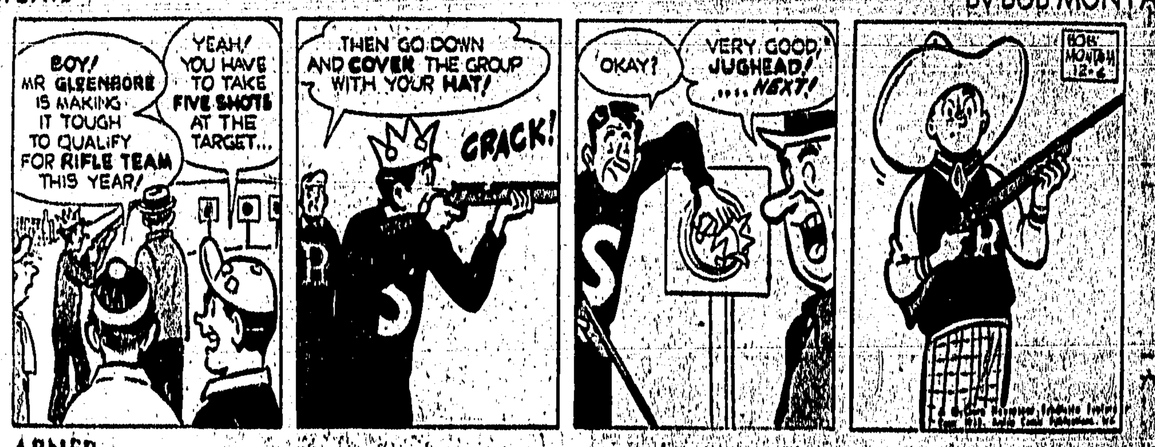

LI'L ABNER — By AL CAPP

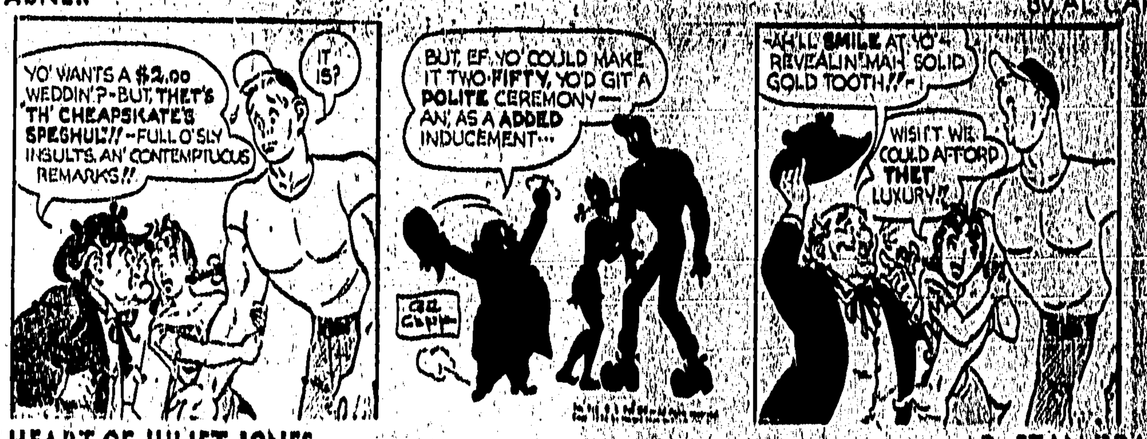

THE HEART OF JULIET JONES — By STAN DRAKE

BLONDIE — By CHICK YOUNG

THE ADVERTISER'S HIGHEST STANDARD . . .
Circulation
CIRCULATION TODAY 3362
ONE YEAR AGO TODAY 3242

Vote The

C- Counsel

A- Analysis

A- Action

Slate

Vote

X Krueger

X Bellis

X Lester

X Dominato

YOUR CIVIC AFFAIRS ASSN. ASKS YOUR SUPPORT OF THESE CANDIDATES