Wax Bath, Other Items Still Needed By Clinic

A wax bath, linens, bedding and towels are needed for the continued success of the Canadian Arthritis and Rheumatism Society clinic in Prince Rupert, Mrs. T. J. Boulter, chairman of the Women's committee told more than 30 women attending the CARS "get acquainted" meeting in the Civic Centre Friday night.

"We now have $200 ear-marked for the wax bath but it is up to our committee to raise the balance of more than $200 for this container as well as raise money for other necessary items for the clinic," Mrs. Boulter said.

Miss Patricia Conway, clinic physiotherapist told the group that when she arrived here less than two months ago the clinic consisted of little more than two beds but now the clinic is almost completely furnished with patients coming for treatment continually from 9 to 5.

"We not only give treatment in the clinic but advise patients how to treat themselves at home," Miss Conway said.

"It is most gratifying to see the wonderful support given me by the Prince Rupert people," she added.

William Brown, president of the local CARS branch told members they were "the working tool of the society." Without the group's support CARS could not function in Prince Rupert, he said.

At present the major expenses and salaries are paid by headquarters in Vancouver but the Prince Rupert branch is faced with raising money for next year's operations when the clinic here becomes self-supporting. Mr. Brown said that it was the responsibility of the women's committee to provide the working items.

Mrs. Boulter's request for money-making suggestions resulted in Mrs. Anton Dybhavn, of the St. Paul's Lutheran church offering to hold a bake sale within the next month and Mrs. Earl Gordon suggested the group provide a booth at the Civic Centre Potpourri in May.

A film produced by the Arthritis and Rheumatism Foundation in New York was then shown by P. L. Peterson and followed by slides and commentary by Miss Conway.

Mrs. Peter Wong served refreshments provided by the Broadway cafe to conclude the social.

In The Centre

This Saturday night will see the adult members of the community plying all their strength and skill to win the total point tournament of badminton, ping-pong, tug-of-war, basketball, relay races and musical chairs, against the Teen Agers. I've heard via the neighbors that Joe Scott sr., has been busy practising ping-pong to defend his title as "King of the Ping-Pongers."

Mr. and Mrs. Bob Tough, have also been practicing for their game against the teen-age badminton expert. The basketball games, have players appearing, who have not been on the courts for some time. Some of these basketball players are so confident they feel they don't have to practice, at least that is the word they gave for press release. I've placed a bet on the women's team to win their game. I'm sure adult cheer leader, Beryl Karaosky, will give her club courage and strength to play up the game.

This is going to be an evening of fun for the whole family. The Bo-Me-Hi band, cheer leaders and students will be there. Art Murray will be Master of Ceremonies, and many past favorites of basketball and sports will be on hand, so don't miss it Satrday, March 10 at 8 p.m.

♣ ♣ ♣

The Square Dancing group are holding a social Thursday evening at 8 p.m. There's a real treat in store, as a live group of musicians rounded up by Art Peell, of the Rocky Mountain Boys, will be supplying the music, plus Noach Thompson, our regular pianist. A mixture of square and round dance will be enjoyed till 11:30 p.m. The ladies will be supplying the lunches. This evening is for members and their guests so all new square dance enthusiasts are welcome. However, don't forget your lunch. Bring it with you and some cards.

♣ ♣ ♣

A new program for Junior Rebels will hold its first session tomorrow afternoon at 2:30 till 5 p.m. It is free roller skating for the girls from Teen Town. This new program will be held as often as the auditorium is available. Don't forget your membership cards. Juniors, Skates are supplied.

♣ ♣ ♣

Tuesday at 7 there is free Teen Town roller skating in the auditorium till 9 p.m. Your member's card is your admittance.

Don't forget — Monday, Teen Parlor Roller 7 to 9 p.m.; Tuesday, Junior Roller Skating 3:30 to 5 p.m.; Thursday, Square Dance Social 8 to 11:30 p.m.; Friday, Basketball League Games; Saturday, Adult versus Teen Night 8 p.m.

Be seeing you in the Centre!

MUSEUM— briefs

— By JOCELYN BOLTON —

We were very pleased to have quite a good attendance at our Annual meeting last Wednesday and it is gratifying to know we again have Dr. R. G. Large as our president. I believe a vote of thanks is due to Dr. Large for always making himself available to head our board, also thanks to J. B. Scott for again allowing his name to stand for vice-president. His interest in our work is untiring and the museum board thanked him very much for his efforts on behalf of of the museum, which is very evident everywhere you look.

The Board of Directors is also a good representation, and we hope all organizations interested in the museum will send the names of their delegate. We do have a few on hand, but would appreciate many more.

I have just received a very interesting little book "People of the Potlatch" with 119 illustrations of Indian Art. This book has been published to tie in with a very extensive exhibition being held on April 10 to May 6 at the Vancouver Art Gallery. J. A. Morris, curator of the Vancouver Art Gallery and Mrs. Audrey Hawthorne, associate curator, museum of anthropology at the University of British Columbia have spent a great deal of time and effort in arranging this exhibition and publishing the book. They are hoping that a large number of people will take the opportunity of visiting the gallery during this exhibition, so if any of our community are visiting Vancouver during this time, I believe they would enjoy paying a visit to the Gallery and seeing this Indian display. It is interesting to note that many of the photos are of Indian art, of which we have the same in our Museum. If any of you would care for a copy of this book, write to the Art Gallery and they will be pleased to send you a copy at a very nominal price. The exhibition is done in different sections, such as fishing, household, the forest, being ceremony. There will be groups of wood carvings, stone and bone carvings, argillite and relay work, textiles and basketry, silver, gold and copper. There will also be a dramatic display of Indian Masks. I am very sad to think I will miss this exhibition but am afraid my holiday has been and gone, and hope someday to see it when perhaps they will again have it on display.

March is the Month for renewing your memberships.

PERSONALS

Alderman Ray Smith left the city last night aboard the Camosun for Vancouver where she will represent Prince Rupert at the annual conference of the Canadian Cancer Society, B.C. division March 12 and 13 and the Seventh Annual Meeting of the Canadian Arthritis and Rheumatism Society, B. C. division March 14 and 15.

Rev. R. L. Wray, pastor of the Prince Rupert First Presbyterian church left this morning by Canadian Pacific Airlines plane for Vancouver where he will attend the Westminster Presbytery meetings which start tomorrow.

Mrs. H. E. MacDonald and daughters Marilyn and Maureen, 527 Eleventh Avenue East, left the city Sunday morning bound the Union Steamship Squatkum for Port Alberni where they will join Mr. MacDonald and take up permanent residence.

N. A. Beketov, marine agent for Department of Transport in Prince Rupert, returned home Saturday morning aboard the Camosun after a week's visit in Vancouver and Victoria.

D. J. Boswell, personnel manager of Canadian Cellulose Company Ltd., Watson Island, left today by plane for Vancouver en route to Montreal where he will attend Canadian Pulp and Paper association Industrial relations meetings.

New Sheath Dress By Hulitar Has Softer, Feminine Appeal

PATTERN A572
by
Philip Hulitar

PROMINENT DESIGNER

NEWSMAKING fashion on a slender theme — the new sheath dress with softer, more feminine appeal! Philip Hulitar, talented young American couturier, adds to this beautiful line — with a wonderful wearability in his newest sheath design! It's a starkly simple dress in linen, fine cotton by day — figure magic achieved by an unusual open (yet modest) neckline, smooth uncluttered lines. Now choose a lovely peau de soie, or tissue taffeta, with colorful drape of flowers and bow — the same design translates itself into a glamorous evening fashion! Flattery? Assured, in this Hulitar Original!

Pattern A572 is available in Misses' Sizes 10, 12, 14, 16, and 18. Size 16 requires 2⅞ yards 39-inch fabric.

Send FIFTY CENTS (in coins) for Pattern A572 to **Prince Rupert Daily News, Pattern Department, 60 Front Street West, Toronto, Ont.** Please print plainly **YOUR NAME, ADDRESS** with **ZONE, STYLE NUMBER** and **SIZE.**

Next Week — Watch for Prominent Designer Release by del Mar.

Francois Lake News

By AGNES H. NEAVE
Daily News Correspondent

FRANCOIS LAKE, B.C.—Fred Paulie, who lives at Noralee, had to destroy his lovely purebred collie "Prince." He had been in a fight with a porcupine and was so badly hurt with the quills that nothing could be done for him. They were even in his mouth and throat.

Ethel and Abe Weins and the children are staying at Short's Sawmill at Colleymount where Abe is working. They are several miles off the main road so that they do not often come out.

Mr. and Mrs. Charles Bragg and Mr. and Mrs. Bill Woods left for Prince Rupert on Sunday morning by car. Mr. and Mrs. Wood will be with the Canadian Fishing Company again this year. We will miss them as they have been living here since last Fall. However, they all expect to be back again next fall.

Albert and Claudia Jeffrey and their small daughter are now living at Colleymount where Albert is working.

Ben McCary has lost six head of cattle through the ice on Ootsa lake. Since the water has risen so that it is nearly to the top of the trees in places, the cattle have been wandering amongst the trunks where the ice is not thick, and the ice gave way under them.

The Menkman family of Grassy Plains drove to Burns Lake on Friday to get two African geese which had come from Alberta by train. They are beautiful birds, with bronze stripes running down each side of their white necks.

The Francois Lake Women's Institute celebrated its tenth anniversary at Mrs. Reg Partington's home Thursday afternoon. Twenty-two members and friends were present. Mrs. Spencer, district president, and Mrs. Forsyth, both of Perow, drove over by car and were given a hearty welcome. Mrs. Norman Schreiber and Mrs. Fred Tolhurst came from Noralee which is 35 miles from Francois Lake holding, picking up Mrs. Cassidy and Mrs. Hugh Cowan on the way from Clemretta.

There was quite a festive air, and each lady wore either a yellow corsage or a green, yellow and white frilled ornament. Mrs. Partington read an account of the activities of the Institute during the past ten years, and although only the most notable were mentioned it took a long time to go through the list.

Three films were shown and much enjoyed.

Nobody seems to know why, but the lake is lower this Winter than it has been for a great many years. This is a good thing because when the exceptionally heavy snowfall in the mountains melts in the Spring our lake can accommodate a lot of water before it overflows and finds its way to the Fraser.

New Guide Commissioner Presented With Cords

Mrs. Lionel Holtby was invested as District Commissioner of the Northern Lights Girl Guide District yesterday afternoon at a ceremonial rally of Guides and Brownies at St. Andrew's cathedral hall.

Mrs. Holtby, who was appointed district commissioner last fall, received her cords of office from Divisional Commissioner Mrs. Joseph Niemand. Mrs. Holtby reaffirmed her Guide promise, swore to uphold the Guide laws and accepted the many responsibilities of her office.

Commissioner Niemand in speaking to the assembled Guiders, Guide association members, Guides and Brownies asked them to give full support to their new commissioner.

Immediately after Commissioner Niemand had presented Mrs. Holtby with her cords and congratulated her, Guiders, Guides and Brownies repeated their Guide and Brownie promises.

The rally program, directed by District Guider Mrs. F. D. Hitchcock, opened with Brownies of the Third Prince Rupert pack, under the direction of Brown Owl Mrs. Neil Galbraith sing three songs.

An enrollment ceremony was held by the Second and Fourth Prince Rupert Brownies packs under the direction of Mrs. S. E. Williams, Brown Owl for the Second and Mrs. M. P. Pearson, Brown Owl for the Fourth pack.

Enrolled by Commissioner Holtby was Susan Slatta of the Second Brownie pack who repeated her Brownie promise in front of the toadstool within the Brownie Circle. She was also congratulated by Commissioner Niemand.

Receiving their Golden Bars from Commissioner Holtby were Carol Faught, Molly Montgomery and Cecille Turcotte of the Second Brownie pack and Colleen Ballinger of the Fourth pack.

All Brownies present then gave both Commissioners "the grand howl."

Highlight of the program was a candlelight ceremony in which First company Girl Guides lit candles from one held by Commissioner Holtby and repeated the ten Guide laws.

After the investiture ceremony Commissioner Holtby was presented with a bouquet of flowers from all the Guides in Prince Rupert. Making the presentation was Marie Ridsdale of the First Guide company.

Refreshments which included a "welcome cake" for Commissioner Holtby were served to Guiders, Guides, Brownies, association members and the large crowd of parents attending the rally.

Civic Centre Timetable

Tuesday

Juniors: Free Skating 3:30 p.m.; Woodwork 4 p.m.

Teens: Weight Lifting and Tumbling 7 p.m.; Rifle Club 7 p.m.; Teen Room 3:30 to 9 p.m.

Adults: Flowercraft; Adult Billiard Room 1 to 10 p.m.; Solarium 1 to 10 p.m.

Meetings: Little Theatre; Department of Fisheries 9 a.m.; Rotary Choir; Electrical Union; Civic Employees.

READERS

● For the best in Chinese Food try the Grand Cafe. This week we have Long Spare Ribs and Chips, Deep Fried Wuntun, Deep Fried Prawns with Sweet and Sour Sauce. Open till 2 a.m. Saturdays only. Phone orders our specialty, Dial 3215. (56)

● General monthly meeting Loyal Order of Moose, Prince Rupert Lodge No. 1051, Tuesday, March 6, at 8 p.m. All members please attend. (55)

● Sonja Ladies meeting Monday, March 5. Sons of Norway Hall, 8 o'clock. (54)

Ever Since Eve

TO KEEP FROST FROM FORMING on windows in winter, rub the inside of the panes with a solution of one ounce of glycerine to one pint of rubbing alcohol.

WHEN SOOT IS SPILLED on carpets or rugs, sprinkle dry salt over the spots. It can then be swept away without smearing.

DON'T SHAKE YOUR ELECTRIC TOASTER to get the crumbs out—shaking may harm the heating apparatus. Instead, use a small, soft paint brush to brush out the crumbs; it will easily reach the inner parts of the toaster.

TO PREVENT POTATOES FROM being wet after boiling them, use a mealy type of potato. After boiling, drain thoroughly, then shake the pan uncovered over the stove burner to allow moisture to evaporate.

INSTEAD OF RUBBING GARLIC into your salad bowl, try this method: Peel a good fat clove of garlic and cut it delicately in two. Then pop the halves into the vinegar you are going to use, cover and set in a warm place for an hour. Fish out the garlic with a fork, and discard, then proceed with making your dressing.

IT'S AMAZING HOW MANY housewives have never used spinach in a salad. Put freshly washed spinach greens in your salad bowl, then toss with French dressing sparked with a few dashes of soy sauce.

FOR A TOSSED SALAD, GOURMET: Cut or break up leaves of lettuce or other salad greens into bowl. Add sections of pink or white grapefruit, slices of avocado; sprinkle a few capers over top and toss with French dressing.

SPRINKLE 3 or 4 drops Angostura bitters over grapefruit half before serving or before you broil it.

BEFORE YOU BROIL CHICKEN, sprinkle with a little ginger.

IF YOU ARE ONE of those who find tomatoes to be on the tasteless side during the winter months, try marinating them. Slice firm, ripe tomatoes, pour French dressing over top and sprinkle with chopped chives or parsley. Cover and refrigerate about 1 hour before serving.

SNAPPY HOLLANDAISE SAUCE adds glamour to asparagus, broccoli, green beans and other vegetables. Heat ½ cup mayonnaise over very low heat; stir in 1 teaspoon lemon juice and ⅛ teaspoon Tabasco. Makes enough for 4 servings.

Choir, Band Program Set

A musical program of band and choir selections provided by the students will be a feature of the Booth Memorial high school Parent-Teacher association tea on Visitors Day this Thursday.

Classrooms will be open to visitors at 1:30 p.m. and tea will be served by the PTA in the auditorium at 2:30.

General convenor is Mrs. H. M. Lindseth. In charge of refreshments are Mrs. Bernhof Pedersen and Mrs. R. M. Jensen while Mrs. J. R. McCracken is planning table decorations. H. H. Beach is program chairman.

Mrs. Carl Strand is in charge of home cooking.

Chinese Dishes
CHOP SUEY . . . . . CHOW MEIN
Open 6 p.m.-3:30 a.m.
Hollywood Cafe
For Outside Orders Ph. 6226

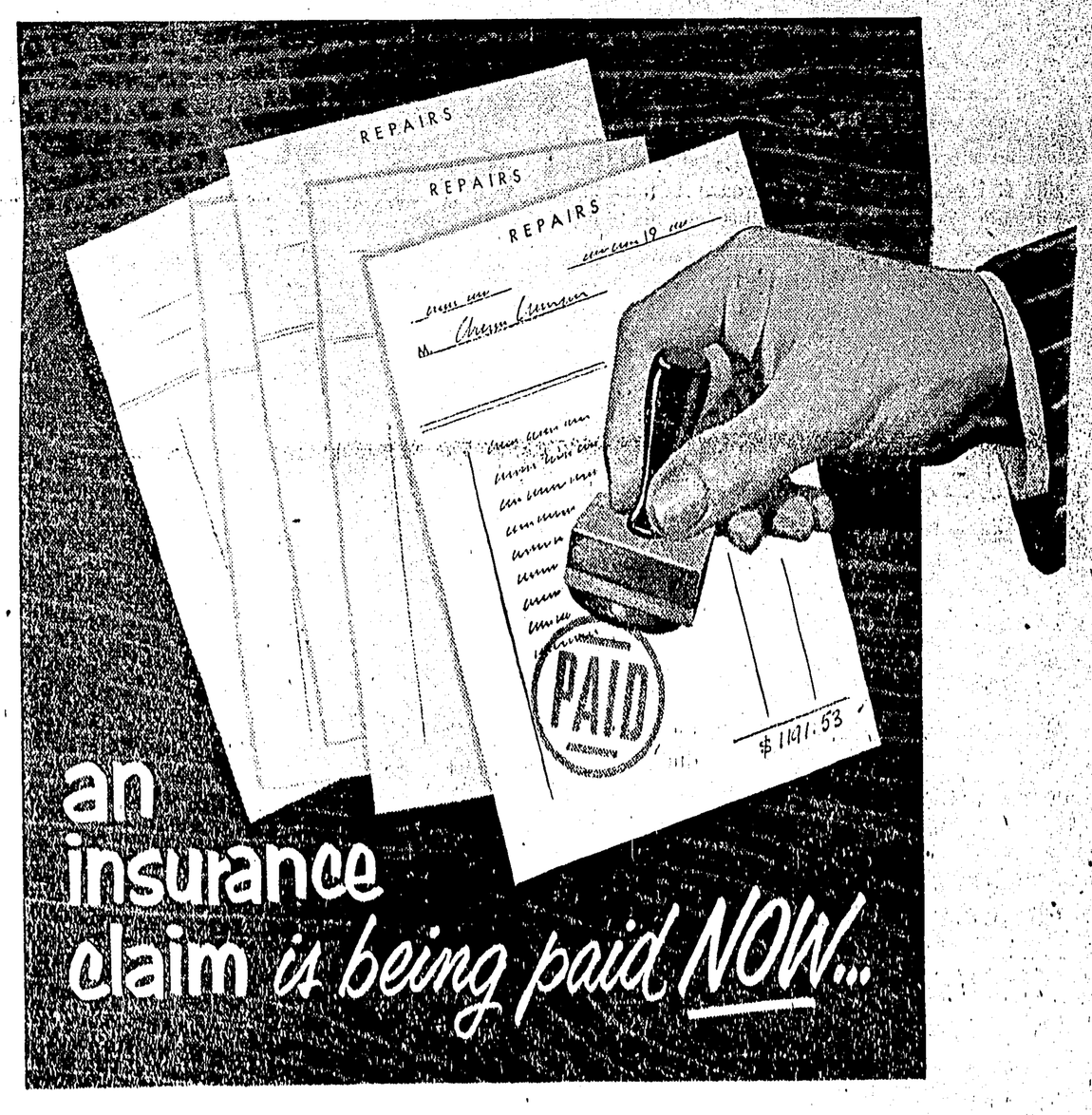

an insurance claim *is being paid NOW...*

...and less than one minute from now another claim will be paid somewhere in Canada in the offices of a fire, automobile or casualty insurance company.

Almost *three hundred million dollars* in claims will be paid by such companies this year in Canada. Without insurance protection these losses would represent a ruinous drain on the financial resources of individual Canadians.

Providing an essential protection by "sharing the losses of the few among the many", Canada's fire, automobile and casualty insurance industry safeguards Canadians financially at low cost.

ALL CANADA INSURANCE FEDERATION

ALL CANADA INSURANCE FEDERATION
on behalf of more than 300 competing companies writing Fire, Automobile and Casualty Insurance.

SUPER *Kem-Tone*
The superior Rubber-Base paint.
Super Washable • Super Scrubbable
GALLONS $8.20 — QUARTS $2.45

KEM-GLO
The Miracle Lustre Enamel
GALLONS $10.25 — QUARTS $3.45

GORDON & ANDERSON
Dial 3014