Canadian Team Edges U.S. For Relay Finals

Australian Girl Wins Track Double

MELBOURNE (CP)—A brilliant performance by Canada's 1,600-metre relay team today helped to make up for a surprisingly poor Canadian showing in the Olympic canoe events on nearby Lake Wendouree.

At the big stadium here, the headline events were Betty Cuthbert's world-record-tying victory in the women's 200 metres which gave the Australian girl an Olympic double, and Milt Campbell's American victory in the gruelling decathlon with an Olympic record total.

The 1,600 relay team of Terry Tobacco of Cumberland, B.C., Doug Clement of Vancouver, Laird Sloan of Montreal and Murray Cockburn, of Toronto just nosed out the United States team in a photo finish so close that both were given identical times of three minutes 10.5 seconds.

ADVANCE TO FINALS

The Canadian victory came in the preliminary heats, and qualified them for Saturday's final along with the U.S., Germany, Australia, Britain and Jamaica.

At Lake Wendouree, the Canadian paddlers were outclassed as they could do no better than seventh place in the 10,000 kilometre events.

Don Stringer of Sudbury got the seventh placing in the Canadian singles, won by Leon Rottman of Romania. Lloyd Rice of Toronto fared even worse in the kayak singles, placing 10th in a field of 11 led by Gert Frederiksson of Sweden.

The Toronto pair of Bill Stevenson and Tom Hodgson were ninth in a field of 10 canoes in the Canadian doubles, won by the Russian team of Pavel Kharine and Gratsian Botev.

Before the day's events began the Montreal kayak double team of Les Melia and Bob Smith were scratched because team officials decided Smith should rest up for Saturday's 1,000-metre kayak singles and the 1,000-metre pairs with Melia. A Hungarian team of Janos Yuranyi and Laszlo Fabian won today's kayak doubles.

Miss Cuthbert's double crown—she won the women's 100 metres earlier—was third of the 1950 Games. Her time of 23.4 seconds tied the world and Olympic record held by fellow Australian Marjorie Jackson.

The decathlon, which started Thursday morning, wound up this evening with the sun well below the horizon and about 25,000 chilled spectators still in the stadium to watch the exciting finish.

It was probably the strongest team ever to compete in the 10 event competition. The pace was so stiff that several of the competitors dropped out, including Rev. Bob Richards, the American pole vault champion.

Campbell won the gold medal with an Olympic record total of 7,937 points, but missed the world mark of 7,985 held by his teammate Rafer Johnson who finished second today. Russia's V. Kuznetsov, who had pursued the Americans all through the events, finished third.

RUSSIAN SETS RECORD

Another Russian, Tamara Tychkevitch, won the gold medal in the women's shot put, setting an Olympic record of 54 feet five inches. Canada's Jackie MacDonald, who makes the shot put her specialty, made the final round but was knocked out before the six finalists made their last three throws.

Canada also lost out in the men's 400-metre relay preliminary when the all-Toronto team of Stan Levenson, Joe Foreman, Dick Harding and Jack Parrington placed fourth in a photo finish and failed to qualify.

With the swimming competition in its second day, Virginia Grant of Toronto qualified for the final in the women's 100-metre free style, placing third in her semi-final heat and tying the Olympic record of 1.05.5. Earlier, George Park of Hamilton had been eliminated in the preliminaries of the 200-metre butterfly event.

MEDAL FOR GERMANY

Ursula Happe of Germany won the gold medal in the women's 200-metre breast stroke and John Henricks of Australia took the men's 100-metre free style championship.

Diving competition opened today, with Bill Patrick of Calgary, injured in practice last week, failing to qualify in the springboard dive.

Pistol shooter Jim Zavits of Ottawa placed 15th in the free pistol event won by Finland's Tenti Linnosvul and Frank Opsal of Vancouver stood 30th after two days of clay pigeon shooting.

Fencer Roland Asselin of Montreal was eliminated in the first round of the men's epee while in women's individual foil competition a 23-year-old woman dentist, Gillian Sheen, won Britain's first fencing gold medal in Olympic history.

The Canadian basketball team rolled to its fourth straight victory in the consolation tournament, defeating Australia 83-33.

Heavyweight Fight Tonight

CHICAGO (AP)—For the third time in modern ring history, a vacated world heavyweight title will be at stake when two unique contenders, 39-year-old Archie Moore and 21-year-old Floyd Patterson, battle for Rocky Marciano's abdicated crown tonight.

Late odds were 6 to 5 pick 'em in this 15-round bout which Canada CBC televisions will carry and relay the radio broadcast.

LAST NIGHT'S STARS IN THE NHL

By The Canadian Press

Boston's Terry Sawchuk recorded his second shutout, blanking Chicago 2-0.

Dickie Moore of Montreal scored his 12th and 13th goals in the National Hockey L[illegible] as Montreal beat Toron[illegible]

Gordie Howe fired two [illegible] Detroit beat New York 4[illegible]

— NOTICE —

"All persons planning to construct Driveways or Ramps from the existing street to private property are required to contact the undersigned at the City Hall for proper specifications."

C. J. GUSTAFSON
SUPT. OF WORKS.

Curtain's up! New '57 Monarch

Fired with the spirit of the future!

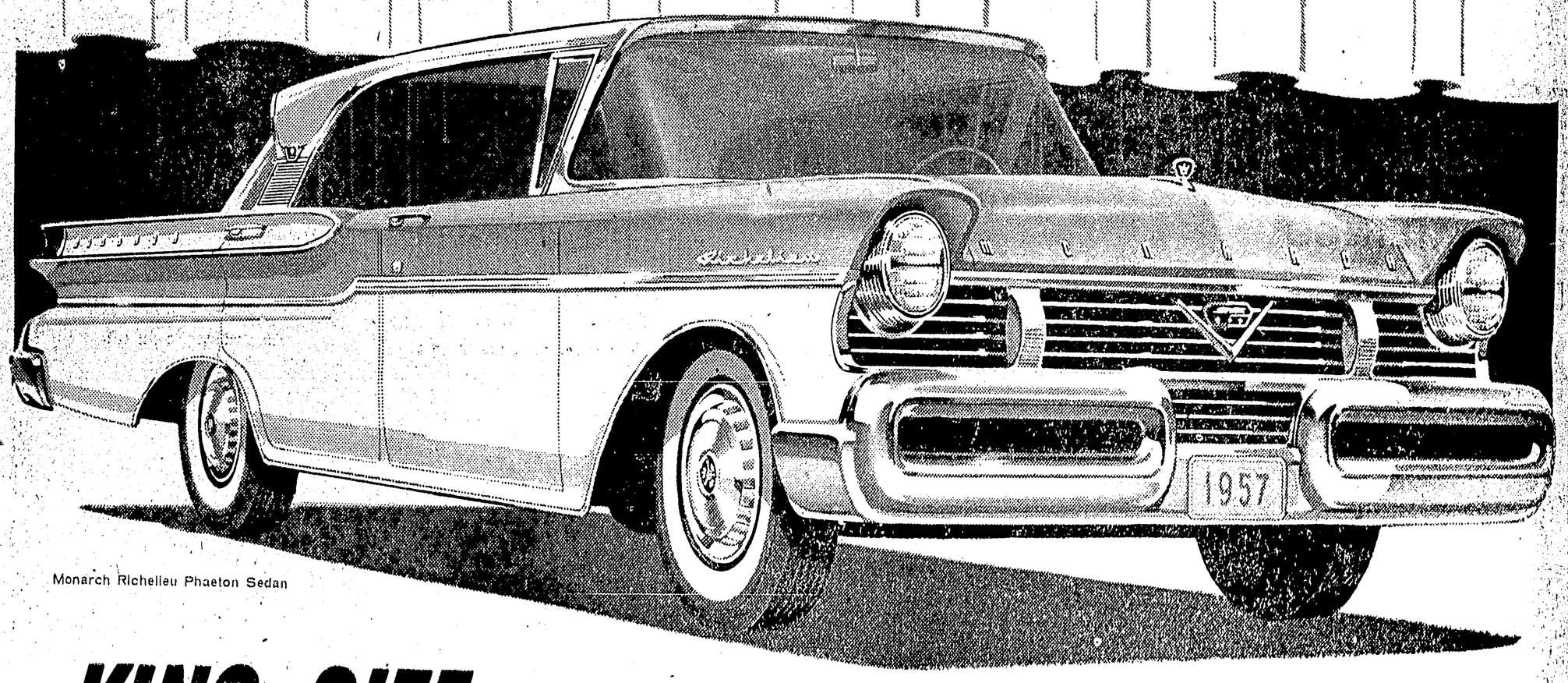

Monarch Richelieu Phaeton Sedan

KING SIZE outside and inside - bigger all over - bigger all through!

- NEW, LONGER 122" WHEELBASE FOR A TRULY BIG-CAR RIDE
- COMPLETELY NEW BODY—4" LOWER, ROAD TO ROOF, WITH 2" MORE HEADROOM
- 3" MORE LEG, HIP AND SHOULDER ROOM FOR STRETCH-OUT LUXURY COMFORT
- DESIGNED FOR TOMORROW—OVER 24% MORE GLASS AREA FOR WIDER, SAFER VISIBILITY
- ALL-NEW MASTER KEYBOARD CONTROL FOR AUTOMATIC TRANSMISSION
- ALL-NEW AIR-BORNE RIDE INTRODUCES NEW COMFORT AND SAFETY
- KING-SIZE V-8 POWER WITH FULL-ACTION RESPONSE AND IMPROVED ECONOMY
- TWO SERIES OF FINE CARS— LUXURIOUS RICHELIEU AND LUCERNE

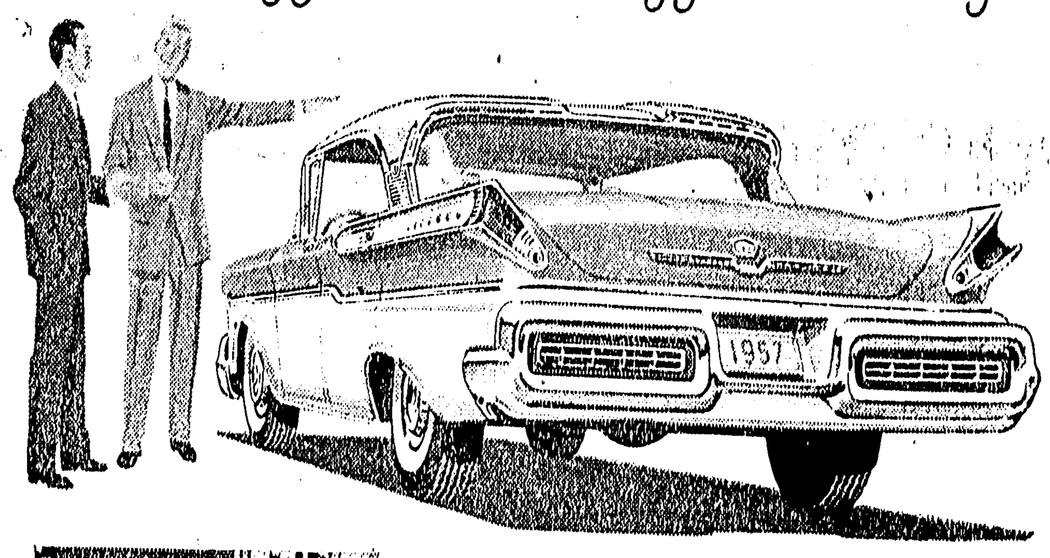

All-New Master Keyboard Control for automatic transmission, selects *neutral* and *starts* engine (N/S)—selects *drive* (D), *low* (L), *reverse* (R) for the smoothest, liveliest automatic driving ever devised. Keys are illuminated at night. Separate *brake release bar* glows red until released. Only Master Keyboard Control does so much.

This is the year of complete change in Monarch. This new Monarch for '57 is so advanced it challenges the future!

Look at the distinctive fluted rear fenders—the twin-oval bumper design, front and rear—the unique V-angle tail-lights. This is design for tomorrow, blazing a new trail for other fine cars to follow.

This is a new calibre of Monarch, the longest, widest, most spacious Monarch of all time, built on a new frame of revolutionary design. Here's the first "air-borne" ride with new front suspension mounted on resilient rubber cushions. And Monarch's new 312 cu. in. V-8 with 9.25 to 1 compression ratio introduces new acceleration magic—new fuel economy. Yes, the '57 Monarch is all new—and bumper to bumper, road to roof it's *fired with the spirit of the future!* Come—see for yourself!

(Certain features illustrated or mentioned are standard on some models, optional at extra cost on others)

ON DISPLAY NOW

Your Ford·Monarch dealer invites you to SEE IT! SIZE IT UP!

BOB PARKER LTD.

TERRACE — MAIN OFFICE—PRINCE RUPERT PARTS—DIAL 2221 OFFICE—DIAL 2222 SERVICE STATION—DIAL 2348 — KITIMAT

ELKS'
BINGO CARDS
★
Available At—
William's Grocery
Blain Bros.
Miller's Cigar Store
Esquire Shop
Grotto
Ormes
Manson's Jewellers
Daath's
Stromdahl's Esso Service
Rupert Motors
Lyon's Grocery
Sparo's
Eric's
Midway
McKay's
Nelson Bros. Store
HURRY
. . . They're Going Fast
Get Yours Today!