Kay-Hi Outshoots Bo-Me-Hi 43-29

Ketchikan Kay-Hi Kings outshot Prince Rupert Bo-Me-Hi last night in the first game of the international school basketball series to place their 43-29 victory as security on the four-game event, the second of which will be held in the Civic Centre tonight starting at 7 p.m. Last two games will be played at Ketchikan later in the season.

Building up a sizeable lead in the first quarter, Kay-Hi, coached by R. Sayer, forged ahead in the last three frames paced by Carl Corbin with 10 points.

Despite the efforts of Jim Johnson who topped Bo-Me-Hi scoring honors with 17 points, the Prince Rupert team fraught with fumbling and poor shooting, were hopelessly outclassed.

Kay-Hi's took the first quarter 12-5 with little difficulty paced by Ed Marshall and Irving Charles with four points each.

Johnson with three points led the Bo-Me-Hi team which either through uncertainty or over-anxiousness missed quite a few open shots.

The Booth team coached by Len Lavek appeared to overcome their skepticism of Kay-Hi in the second frame scoring 10 points, paced by Johnson and Bob Kelsey with two baskets each, but were unable to prevent Ketchikan, led by Irving Charles with four points, from gaining a two-point edge to bring the half time score to 24-15.

In the second half, Jim Johnson once again captured all Bo-Me-Hi's eight points for the quarter. Corbin leading Kay-Hi with two field goals brought his team to a 34-23 third quarter score.

Johnson was unable to repeat two fancy hook shots he made in the previous frame as Kay-Hi guards bottled him up and held him down to a mere two points.

Bob Thomas of Ketchikan chalked up five of Ketchikan's nine points in the final quarter.

Noticeable in the game was Ketchikan's unwillingness to chance long-shots, while Bo-Me-Hi scored a good percentage of their points this way.

Referees Don Hartwig and Doug Sankey called 11 fouls against Bo-Me-Hi and eight against Kay-Hi.

In the preliminary event, Ormes paced by D. Allen with 19 points trounced Bo-Me-Hi juniors 41-29. Top scorer for Bo-Me-Hi was M. Lemon with 13 points.

Asserting a 10-6 lead in the first quarter, Ormes assisted by the good shooting of S. Duncan, never looked back.

One of the major highlights of the evening was the appearance of Booth Memorial High School drill team which gave an exhibition of fancy stepping. Four majorettes also lent a colorful sidelight to the event.

Lineups:

Bo-Me-Hi: Jim Johnson 17, Bob Sankey 2, Bob Kelsey 8, Alan Laird 2, Art Twaites, Laurie Lyons, Kim Mah, Bob Duncan, Dennis Leeman, Dick Specht, Lamble. Total 29.

Kay-Hi: Carl Corbin 10, Bob Thomas 11, John Huff, Jerry Wood 2, Ed Marshall 6, Dick Kinerk, Irving Charles 8, Dick Blanchard 5. Total 43.

Ormes: Allen 19, Hebb 4, Duncan 10, Parkins, Robinson 6, Alexander 2, Tamura, Cecil, Nelson. Total 41.

Bo-Me-Hi: Allen 8, Campbell 6, Lemon 13, Olsen 2, Helland, Nelson, Ryan, Kerr, Adams. Total 29.

100 One Hundred Dollars 100
Monday, December 3.
Civic JACK-POT BINGO Centre
8:00 p.m.
100 One Hundred Dollars 100

Wallace's Dept. Store
hundreds of Wonderful Christmas GIFTS to choose from!

for "MOM"
Mother's Favorite Personal Store
WALLACE'S DEPT. STORE — of course!

for BROTHER
Rupert's Largest Selection Boys' Wear
Rock Bottom Prices!
Wallace's Dept. Store

for "SIS"
Girls' Wear
Styled Like Mom's and Priced for Girls
Wallace's Dept. Store

Hey—Don't Forget Me!
Rupert's Shopping Centre for Babies Wear
WALLACE'S DEPT. STORE

What are YOU doing to provide for your independence?

The canny squirrel tucks away the food he knows he'll need in the wintry days ahead. What have *you* tucked away for the days of retirement — the retirement that can be as chill as any winter day if you haven't prepared for it?

It's simple to be canny like the squirrel if you begin to get ready for retirement *NOW*, during your most productive earning years.

LET'S SUPPOSE you are a man of 28. You can have a retirement income of $100 a month for life at age 65 if you will pay only $16.44 a month, beginning *NOW*, for a
CANADIAN GOVERNMENT ANNUITY

YOU'RE BUILDING AN INVESTMENT as you buy your Annuity, an investment *guaranteed by the Government of Canada*. At $16.44 a month, you will have paid in $7,299.36 by age 65 — but you will receive a minimum of $12,000 if you live to be 75 . . . and $1,200 every year you live beyond 75. If you die *within* ages 65 and 75, your heirs will receive the monthly payments for the balance of the 10 years. And if you die before reaching 65, the Government will pay your heirs everything you paid in, *plus* compound interest.

There is an annuity plan to suit your individual need and age. There's no medical examination. Find out more about Canadian Government Annuities from your District Annuities Representative, or mail the coupon below, *postage free*.

FEDERAL DEPARTMENT OF LABOUR
CANADIAN GOVERNMENT ANNUITIES

To: Director, Canadian Government Annuities, Department of Labour, Ottawa (Postage free). 57-LA-SA 51110
Please send information showing how a Canadian Government Annuity can bring me retirement income at low cost.
My name is ..... (Mr./Mrs./Miss)
I live at .....
..... Date of Birth .....
Age when Annuity to start ..... Telephone .....
I understand that information given will be held strictly confidential

Pre-Christmas Sale
Of
Leather Goods
Travellers Samples
25% OFF
Including
Utility Cases
Fitted Cases
and
Shaving Sets
DEETH'S PHARMACY LTD.
FOR HEALTH AND BEAUTY
Phone 4313 We Deliver

ROTARY SOCIAL
DEC. 6th — 7--9 P.M.

BLACKWOOD on BRIDGE

By EASLEY BLACKWOOD

Lose Sure Losers Early In No-Trump Contracts

When you have sure losers in your hand, it is always best to lose those tricks early. This is especially true at no-trump contracts.

South dealer,
Both sides vulnerable

NORTH
Mr. Dale
♠ A Q 10 3
♥ A 10 2
♦ K 10 3
♣ 6 5 3

WEST
Mrs. Keen
♠ J 9 6 5
♥ 6 5
♦ 8 2
♣ Q J 10 8 2

EAST
Mr. Abel
♠ 8 2
♥ Q J 9 7 3
♦ Q J 9 4
♣ K 9

SOUTH
Mr. Masters
♠ K 7 4
♥ K 8 4
♦ A 7 6 5
♣ A 7 4

The bidding:

South	West	North	East
1 ♦	Pass	1 ♠	Pass
1 N T	Pass	3 N T	All Pass

In today's deal Mr. Masters couldn't possibly win three heart tricks. He had one loser in the suit no matter how he played it.

He decided to let the enemy win the very first lead of that suit and that turned out to be the key play on the hand.

CLUBS LED

Mrs. Keen led the queen of clubs and her partner's king held the first trick. The nine of clubs was returned and Mr. Masters ducked this also, Mrs. Keen winning with the ten and leading a third round of the suit. This Mr. Masters had to win and Mr. Abel discarded a small heart.

That was one suit counted—Mrs. Keen started with five clubs and Mr. Abel with two.

There were only eight tricks in sight and the ninth one was possible either in spades or diamonds. At trick four Mr. Masters led a small diamond and put in dummy's ten. Mr. Abel won with the jack and returned the queen of hearts.

Here Mr. Masters made his key play. He let Mr. Abel win. Another heart was led and dummy's ace won. Now the king of diamonds was cashed and another diamond led to the ace. No luck. Mrs. Keen showed out on the third diamond lead, discarding a club.

Well, anyway, that was another suit counted. Mrs. Keen had started with two diamonds and Mr. Abel with four.

HAND CLEAR

Mr. Masters next laid down his king of hearts and when Mrs. Keen showed out of this suit, too, dropping another club, the whole hand was crystal clear.

Mrs. Keen was known to have started with five clubs and two cards in each of the red suits. Therefore, she had to have exactly four spades.

Therefore, Mr. Masters led to the ace of spades and back to the king, in case one of Mr. Abel's two spades was the jack.

Then he led a third spade and finessed dummy's ten, certain it would win. The queen of spades furnished the ninth trick.

Note that if Mr. Masters had won the first heart, he could not have developed this accurate count without risk. It was the lead of the third round of hearts which furnished the final clue to Mrs. Keen's distribution.

SAVAGING MAU-MAU! RAGING JUNGLE LOVE! Eves 7—9 p.m. Mat. 2—1:15
SAFARI

VICTOR MATURE · JANET LEIGH
COLUMBIA PICTURES presents A WARWICK Production
CINEMASCOPE
Color by TECHNICOLOR
JOHN JUSTIN · ROLAND CULVER
Today
Capitol

TOTEM
NEVER SUCH A SIGHT! NEVER SUCH MIGHT! WARNER BROS.
Today
MOBY DICK
GREGORY PECK
RICHARD BASEHART
LEO GENN
ORSON WELLES
COLOR BY TECHNICOLOR
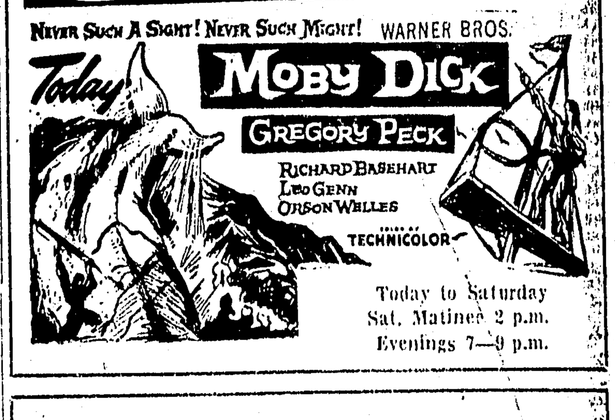
Today to Saturday
Sat. Matinee 2 p.m.
Evenings 7—9 p.m.

For Future Income, Invest Now in Canada's Growth . . .
BUY CANADIAN STOCKS on a PARTIAL PAYMENT PLAN
Buy any listed stock or become a part owner of the company where you work
PAY AS LITTLE AS $10.00 PER MONTH
See any investment dealer or send coupon for full information
NAME .....
ADDRESS .....
.....
INVESTORS FINANCE CORP. LTD.
Vancouver, B.C.
Phone MU 3-5778 605 Howe St.

For Family Shopping — Wallace's

• Metallic Cloth • Fashion Wools • Broadcloths
• Nylon Dot • Popular Tartans • Corduroys
• Brocades • Winter Cottons • Flannelettes
• Taffetas • Nylon Nets • "Indian Head"
WALLACE'S DEPT. STORE

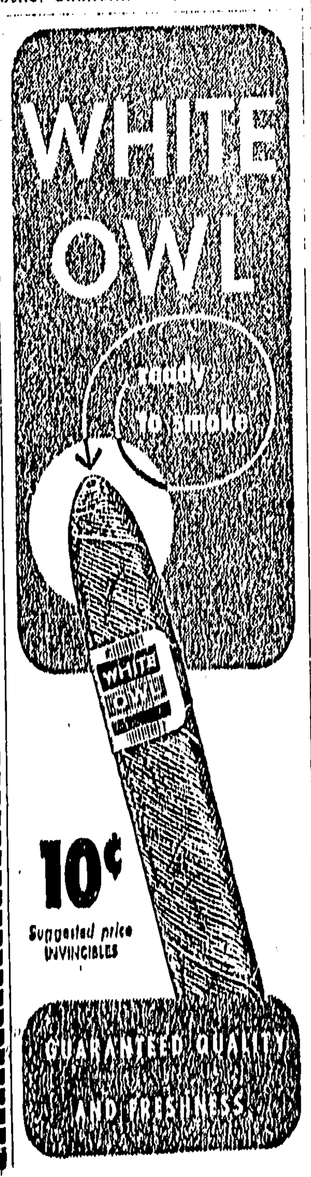

"MAKE A BIG HIT"
WITH A SMALL APPLIANCE
SEE THE SELECTION AT

RUPERT RADIO & ELECTRIC
313 3rd Ave. West Phone 4236