Mounties Take Twin Bill

Dump Angels Twice For 8th Win in Row

By The Canadian Press

Fresh from four out of five wins against Seattle last week, the Vancouver Mounties made it three straight over the Los Angeles Angels Thursday night.

They clobbered the league-leading Angels 13-4 in the top half of a doubleheader at Wrigley Field and repeated their winning performance with a 5-3 victory in the nightcap. Wednesday night Angels winced under a 14-4 trouncing from Mounties.

In San Francisco, the Seals also tied up both ends of a Pacific Coast League doubleheader, downing the Portland Beavers 10-4 and 5-1.

The Seattle Rainiers, playing under recently appointed manager Bill Brenner, scraped up a 4-3 win over San Diego Padres while Sacramento Solons hammered Hollywood for a 9-4 win.

Women's Golf Semis Today

By AL VICKERY
Canadian Press Staff Writer

WINNIPEG (CP)—Canada's two best female golfers meet today for the right to enter the Canadian women's open championship 36-hole final Saturday against one of two Americans who will battle it out in the other semi-final.

Marlene Stewart of Fonthill, Ont., defending Open champion and six-time winner of the Canadian women's close title, will take on up-and-coming Rae Milligan of Jasper, Alta., runner-up in both the 1955 and 1956 Close championships. In the other bracket, Pat Lesser of Seattle, defending U.S. amateur champion, faces Judy Bell of Wichita, Kan.

Their victories in the eights Thursday assured the large crowds that have been following the matches of a Canadian-American final Saturday, when 18 holes will be played in the morning and the necessary others in the afternoon.

AIMING FOR THIRD

Clear weather, which has blessed the championships so far, was expected to continue today when Lesser and Bell tee off at 11.15 a.m. MDT, followed 15 minutes later by Stewart and Milligan.

Miss Stewart, shooting for her third successive Open title, won a clear-cut 3-and-2 victory over Mrs. Maurice Glick of Baltimore, Md.

Despite balky wood shots, Miss Milligan took a fairly easy 4 and 3 verdict from Virginia Dennehy of Lake Forest, Ill. The Alberta provincial champion's worst hole was a two-over-par six on the 338-yard second where she went up against a shrub on her drive.

Miss Bell, a comparative-unknown here, scored a hard-fought one-up win over Mary Lutton Janssen of Charlottesville, Va., who Wednesday upset Barbara McIntire of Toledo, Ohio, runner-up in the U.S. Open.

Miss Lesser had to go all out to defeat 18-year-old Betty Stanhope of Edmonton, Canadian junior champion, two up.

Golf Battle U.S.-Canada Contest

By GERRY MARTIN
Canadian Press Staff Writer

EDMUNDSTON, N.B. (CP)—Moe Norman, Canada's colorful amateur golf champ, and Jerry Magee of Toronto face two veteran United States long-ball hitters in today's 36-hole semi-final for the Earl Grey Cup and the Canadian amateur golf crown.

Opposing them will be Arthur Butler of Portsmouth, N.H., a 32-year-old industrial chemist and three-time New Hampshire state champion, and 31-year-old John Miles of Mamaroneck, N. Y., a magazine advertising official.

Miles will meet Norman and Magee, Butler. Neither American has played in a major Canadian tournament before.

Doug Sanders, the Canadian Open champion from Miami Beach, Fla., and Ed Meister Jr., of Willoughby, Ohio., co-medalists in the qualifying round, both fell by the wayside Thursday.

The two United States amateurs are the unknown quantity today. Neither professes to play much tournament golf. Miles said he only "gets to one or two tournaments a year."

Butler defeated Bill Morland of North Bay, Ont., 3 and 2 in the third round and George Knudson of Winnipeg 6-5 in the fourth.

Miles took Doug Bajus of Winnipeg, 4 and 2 and then eliminated highly rated Dr. Ted Lenvzqk of Newington, Conn., on the 19th.

Norman, who seldom bothers to line up his shots, didn't have too much time to entertain his gallery Thursday. He was noticeably tired as he walked off the green after defeating Meister on the 20th but came back in the fourth round for a 3-and-2 decision over Bob Fleming of Victoria 3-2.

"Wet or Dry"—Lew Likely To Be Best Shutout Hurler

By The Associated Press

Lew Burdette, with or without an illegal "spitter," stands a chance of becoming the national League's best shutout pitcher in 14 years while figuring as one of the big guys in Milwaukee's battle for the pennant.

The 29-year-old righthander, who had only seven shutouts in his five-year major league career before this season, added his sixth of the campaign with a neat five-hit, 8-0 victory Thursday night over St. Louis Cardinals—who, by the way, lead the claim that the ball Burdette throws isn't always dry.

"Criminy," says Card manager Fred Hutchinson, "you can sit on the bench and see him load 'em."

With his six shutouts, Burdette — who denies the spitter charges — is the first National League righthander to throw that many in one season since the Phils' Robin Roberts did it in 1951. The 10 Mort Cooper hung up for the Cards in 1942 hasn't been equalled since, and no NL pitcher has counted seven shutouts in one year since Harry Brecheen, another Card did it in 1948.

THREE GAMES AHEAD

Thursday night's victory—his 15th—gave Burdette a league-leading earned run average of 2.53, but more important, it pushed the Braves' first-place edge to three games before they open another crucial four-game series with third-place Cincinnati tonight. The Redlegs slipped to third with a 4-2 loss to the Chicago Cubs that allowed Brooklyn to regain second, by seven percentage points, with a 13-inning, 10-9 victory over New York Giants.

Pittsburgh made it two in a row over Philadelphia, 4-1.

In the American, Boston's Willard Nixon, riding a no-hitter for seven innings, held New York Yankees to two singles for a 2-1 decision. That trimmed the Yanks' lead to 9½ games as runner-up Cleveland beat Detroit 5-4. Chicago White Sox defeated Kansas City 6-5 in the only other game scheduled.

Major League Leaders

By The Associated Press

American League

Player and Club	AB	R	H	Pct.
Mantle, N.Y.	400	104	149	.373
Williams, Boston	270	45	93	.344
Maxwell, Detroit	353	72	117	.332
Vernon, Boston	307	52	102	.332
Kuenn, Detroit	414	63	135	.326

Runs—Mantle, 104.
Runs batted in—Mantle 106.
Hits—Mantle 149.
Doubles—Piersall, Boston, 30.
Triples—Simpson, Kansas City, 9.
Home runs—Mantle, 42.
Stolen bases—Rivera, Chicago, 16.
Pitching—Ford, New York, 14-4, .778.
Strikeouts—Score, Cleveland, 186.

National League

Player and Club	AB	R	H	Pct.
Aaron, Mil.	428	79	145	.339
Moon, St. Louis	392	70	128	.327
Musial, St. Louis	434	62	137	.316
Schoendienst, N.Y.	313	35	97	.310
Banks, Chicago	407	67	125	.307

Runs—Robinsons, Cincinnati, 91.
Runs batted in—Musial 87.
Hits—Aaron 145.
Doubles—Lopata, Philadelphia 30.
Triples—Aaron and Bruton, Milwaukee, 12.
Home runs—Snider, Brooklyn, 33.
Stolen bases—Mays, New York, 26.
Pitching—Haddix, Philadelphia, 11-3, .786.
Strikeouts—Friend, Pittsburgh, 135.

NEW RECORD SET

POINT JUDITH, R.I. (AP)—The record book for the United States Amateur tuna tournament was completely re-written here Thursday when the 76-boat fleet brought its three-day tournament to a bang-up finish with a total of 34, 11 more than the tourney record which has stood since September 1950.

Use Want Ads—They Pay

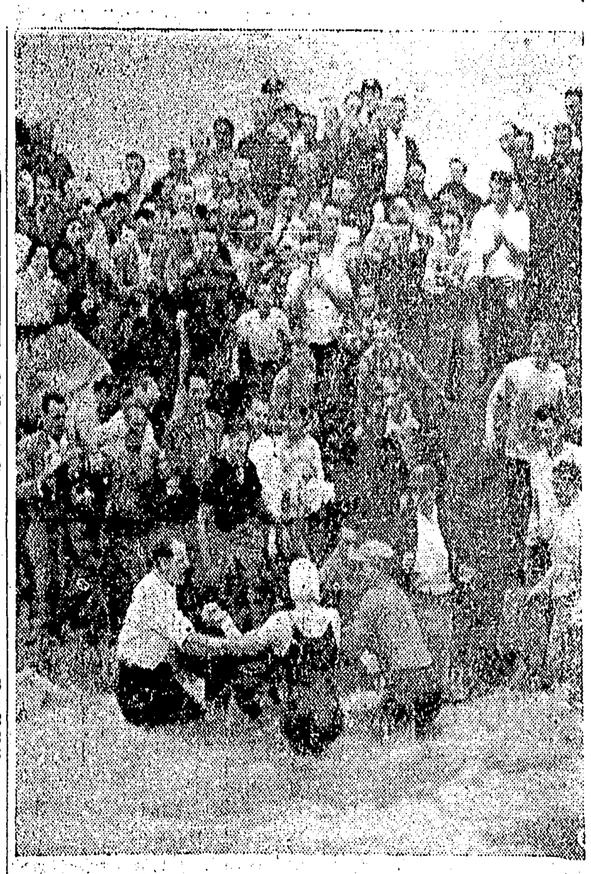

ENGLISH SWIMMER Brenda Fisher, 28, is helped ashore at a crowded east-side Toronto beach after becoming the third person to swim Lake Ontario. She set a record for the crossing. Brenda completed the 32-mile swim in 18 hours, 50 minutes—two hours and six minutes under the mark set two years ago by Marilyn Bell. (CP Photo).

PONY PRACTICE SET TONIGHT FOR TERRACE ALL-STAR GAME

The first time out for Pony League ball players since July is set for two p.m. Sunday, when a picked team of Prince Rupert All-Stars clash with a Terrace squad at Roosevelt Park.

Suspension of Pony League games last month found the Elks team well out in front. Resumption is set for September.

A practice has been called at Roosevelt Park at seven p.m. today, with the following players asked to appear::

Robin Cameron, Larry Thoms, David Allen, Derek Allen, Gerry Jensen, Dick Specht, Ken Dockendorf, Arnie Johnston, Mike Lemon, John Rosedale, Bruce Kerr, John Olsen, Robin Hodgson, Frank Warner, Barry Kurdziel, John Lambie, Garry Ogilvie, Jack Mutch and Robert Armstrong.

Also-Ran Davis Cuppers Set For Net Exhibition

MONTREAL (CP) — Two vanquished Davis Cup teams, Canada and France, clash at the Mount Royal Tennis Club this weekend in an international exhibition series under Davis Cup conditions.

Guided by non-playing captain Benny Berthet, the French team is made up of Paul Remy, 33-year-old former Canadian singles champion, Robert Haillet, 24, French national singles champion, and 22-year-old Pierre Darmon, who made the team for the first time this year.

Bob Bedard of Sherbrooke, Que., Henri Rochon of Montreal, Don Fontana of Toronto and Lawrence Barclay of Vancouver and Montreal make up the Canadian squad, which was trimmed 4-1 by the United States in the North American zone semi-finals.

The Frenchmen bowed to Italy 3-2 in the European zone semi-finals after jumping to a 2-0 lead.

Last Night's Fights

By The Associated Press

PHILADELPHIA (AP) — Choo Choo Benson, Philadelphia, decisioned Jake Josato, 145, Philadelphia, (8.)

MONCTON, N.B. (AP) — Yvon Durelle, 180, Canada, decisioned Chief Alvin Williams, 175, Oklahoma City, (10.)

LOS ANGELES (AP)—Young Jack Johnson, 205, Los Angeles, decisioned Kolo Sabedong, 207, Honolulu, (10.)

MONEY FOR COLONIES

LONDON (Reuters)—A total of £100,000,000 ($280,000,000) was spent on British colonies between 1946 and 1955, according to a colonial office booklet published Thursday.

Time To Check Your 1956 Printing Needs
CALL
Dibb Printing Co.
Dial 5227

"RING BINDERS"
. . . the finest you can buy—all genuine leather.
Priced at . . .
$7.50 $7.95 $8.50 $8.95 $9.95 $10.95 $11.95
Choose yours while there is a Complete Stock
A small deposit will hold your selection.
FREE – (while they last) Pocket Wallet with each Binder
DEETH'S PHARMACY
Phone 4313 For Health and Beauty We Deliver

TRY THE
Grand Cafe
For the Best Selection of Chinese Foods
OUR SPECIALTY — TAKE OUT ORDERS
DIAL
3215
Open 6 a.m. to 1 a.m.
635 2nd Ave. West

Advertising in Daily News Brings Results

FOR THE SIXTH STRAIGHT TIME Marlene Stewart (right) of Fonthill, Ont., is winner of the Canadian Women's close golf trophy. Marlene overtook runner-up Rae Milligan (left) of Jasper, Alta., in the final round of the 54-hole event at Winnipeg's Niakwa Country Club and finished five strokes ahead. (CP Photo).

where craftsmanship counts.....

For the ultimate in the printing art . . . delivered to you quickly and on the agreed-upon date . . . at surprisingly modest cost, be sure to consult with us for your next printing order.

there is no obligation. Just phone 4125 for an appointment.

count on us!

THE DAILY NEWS
COMMERCIAL PRINTING DEPT.

Have a GOOD RUM for your money

LEMON HART RUM
DEMERARA

This advertisement is not published or displayed by the Liquor Control Board or by the Government of British Columbia.

FRIGIDAIRE for '56

MATCHING-MATES — the new frigidaire De Luxe Automatic Washer and Electric Dryer! They look like partners—they act as a team — to give you workfree wonderful washdays.

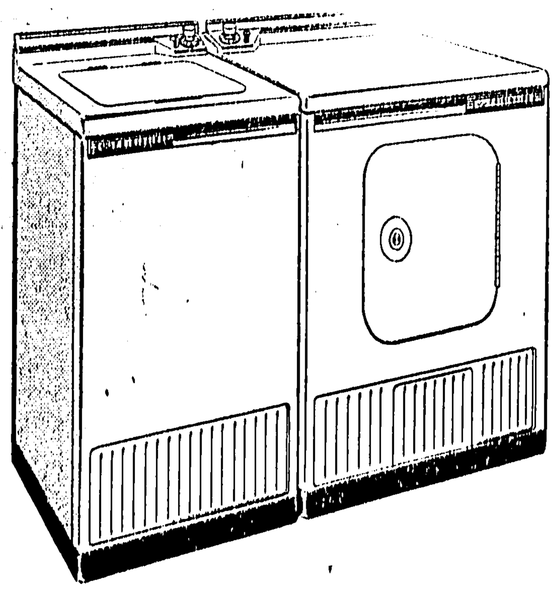

Carefree Automatic Drying
with Priceless Porcelain Protection

★ FRIGIDAIRE LIFETIME PORCELAIN—at its smoothest, smartest, best—on the outside and in the drum.
★ DOOR SAFETY SWITCH—adds precious safety to matchless convenience!
★ SMART NEW DRY-O-MATIC TIMER—gives you wonderful dial-and-it's-dry convenience.
★ NEW TWO TEMPERATURE HEAT CONTROL—lets you dry your clothes in the heat they like best.
★ GIANT SCREN DRAWER—is full length, with lots of room for trapping annoying lint.

Only $279.95 — $4.10 per week

Fully Automatic Washing
with Priceless Porcelain Protection

FRIGIDAIRE LIFETIME PORCELAIN — inside and out—frees you from even a moment's worry about moisture, rust or stains.
WONDERFUL WASH WATER CONTROL—gives you a choice of "Hot" water at tank temperature or "Warm" for gentle, lukewarm cleaning of dainty fabrics!
FABULOUS NEW ECONO-DIAL—makes THIS washer fully flexible, fully automatic—even for small loads.
Choose from two washing cycles. Choose either one, then trust the Selecto-O-Dial to finish the job — AUTOMATICALLY.
INCOMPARABLE LIVE-WATER WASHING—by the Pulsator-Agitator—gets clothes really clean, but ever so gently.
FRIGIDAIRE'S FLOAT-OVER ACTION—floats off dulling soap and film AUTOMATICALLY—with no annoying filter pans to empty.
FAST, FAST RAPIDRY SPINNING—leaves your clothes wonderfully damp dry!

Only $339.55 — $5.10 per week

Remember!
Only at
McRAE BROS.
DOUBLE
THE MANUFACTURERS' WARRANTY

Phone 2325 McRAE BROS. LTD. Phone 2326
THE STORE THAT SERVICE BUILT