GENERAL ELECTRIC

WASHERS

. . . A Better Buy At All Times

Quality is built in to give years of dependable service.

★ FEATURE MODEL $209.00
LESS TRADE-IN 50.00
159.00
TAX 7.95
YOU PAY $166.95

AUTOMATIC GE WASHER
with Water Saver

★ FEATURE MODEL $350.00

Substantial Trade-In Allowance for your Old Washer

See These Outstanding Appliances At Our Showroom

Northern B.C. Power
COMPANY LIMITED
Besner Block — Prince Rupert — Phone 4210
Stewart, B.C.

Advertising in The Daily News Brings Results

Last-Minute Squad Trimming Underway For Grid Opening

EDMONTON (CP)—Coaches are juggling their squads and ordering late night workouts to get their teams down to size and in shape for Saturday's opening of the 1956 Western Interprovincial Football Union season.

A near-capacity crowd of 17,000 is expected at Edmonton's Clarke Stadium and an almost full-house of 13,000 at Calgary's Mewata Stadium, as the Grey Cup champion Edmonton Eskimos play host to Saskatchewan Roughriders and Calgary Stampeders entertain British Columbia Lions.

Winnipeg Blue Bombers, the fifth club in the league, will be idle.

The weather bureau forecast unusually fine football weather for mid-August with temperatures around 50 for the 9:30 p.m. MST kickoffs. Little rain was anticipated.

Eskimos, smarting under heavy defeats in exhibition games by Montreal Alouettes and Ottawa Rough Riders of the Big Four League, have been drilling regularly under the lights to regain the smooth teamwork that has won them two straight championships.

GETTY MAY BE OUT

Edmonton coach Frank (Pop) Ivy, however, expects several of his injured players to be fit for the opener, including guard Art Walker, who sprained an ankle against Montreal, and tackle Roger Nelson, out of the exhibition tour because of a twisted knee.

Jackie Parker, still nursing a bruised knee, may go all the way at quarterback, since reserve Don Getty, another sprained ankle casualty, is not expected to dress. Dick Heatly, usually a halfback, has been helping Parker in his quarterback chores in practice workouts.

Saskatchewan, which also lost to Montreal and Ottawa on a pre-season Eastern tour is whittling down its squad to the regulation 23 Canadians and a dozen imports.

Coach Frank Filchock released three imports and four Canadians Wednesday night but still has 43 players in his camp, including 18 Americans.

STAMPS SIGN CAIN

Stampeders were strengthened Thursday with the signing of Jim Cain, a six-year veteran of Detroit Lions of the National Football League. He may fill in for end Bill McKenna, who suffered a dislocated hip a week ago when Calgary lost to Toronto Argonauts in an exhibition game.

Carl Mayes, former University of Texas halfback who has been trying out with B.C. Lions, also joined the Calgary squad Thursday night for a practice session.

Chief problem facing Lions' coach Clem Crowe is to decide which six of nine import backs to keep. Holdover Arnie Galiffa, formerly of Notre Dame, has a slight edge for the quarterback slot over newcomer Tony Teresa of San Jose State College. All-American backfielder Paul Cameron is another possibility but the former UCLA star is not expected to be ready for the opening lineup.

Another newcomer, all-American Ed Vereb from Maryland, seems likely to catch on at half along with holdover Primo Villanueva.

The woman who doesn't gossip has no friends to speak of.

WALLACE'S DEPT. STORE

Tops In Hats!

Fall Millinery For 1956 Now In Stock

At Wallace's Dept. Store Of Course

GEORGE DAWES
AUCTIONER
Phone 6032 and 2952

MR. AND MRS. MERRILL RISING of Compton, Calif., took their dachshund Suzi with them to the national small-bore rifle championships at Connaught Rifle Ranges, near Ottawa, and dressed her for the occasion. Despite the National Rifle Association crest on her jacket, Suzi doesn't shoot and isn't much good as a gun dog either, they said. (CP Photo).

New Rifle To Be Used In Competition

SOUTH MARCH, Ont. 0.—The Fabrique Nationale Canadian Mark rifle, adopted by the Canadian armed forces as its standard rifle will be used in target competition at Dominion of Canada Rifle Association prize shoots when supply is available.

Maj. R. W. Hampton of Camp Borden, Ont., who has been connected with trials on the Belgian-designed rifle since 1953, says there is little doubt that the rifle eventually will be used for competitive target shooting.

But the veteran Bisley shot said he wouldn't hazard a guess when the supply would be sufficient for that purpose. Hampton is taking part in the week-long shoot here this week.

"Canada's striking force in Germany will receive the issue of the new single and semi-automatic rifle first," he said. "Then the permanent armed forces in Canada will receive them along with militia units."

BLACKWOOD on BRIDGE

By EASLEY BLACKWOOD

Only Two Reasons To Pass A Two Bid Short Of Game

When can you pass short of game after your partner has opened with a forcing two bid? Mr. Champion supplied the only answer in today's deal.

Against the sporty contract of three spades, Mr. Masters opened the king of hearts. Mr. Champion sat there stunned. Even Mr. Meek would have been revolted at the thought of playing this hand in a below game contract.

After a short time Mr. Champion pulled himself together sufficiently to ruff the first trick with the jack of spades. He led the five of spades and overtook it with dummy's eight. A small club was returned and the jack successfully finessed.

The nine of spades was then led to dummy's 10 for a second club finesse. Now the carefully preserved deuce of spades was led to dummy's trey. A diamond was returned and Mr. Champion guessed right and put in his 10 spot which lost to Mr. Masters' king.

SIX MADE

The rest of the South hand was now good. Six made and only three bid.

Mr. Champion was fit to be tied. He spoke quietly but ominously, through tightly clenched teeth. "Muzzy, didn't you hear me open with a two bid?"

"Certainly I heard you," Mr. Muzzy replied.

"Then why did you drop me short of a game?"

"I was trying to tell you I didn't have anything."

"Who asked you?" stormed Mr. Champion. "Just keep the bidding open to game. If we go down it's my fault."

"Well," defended Mr. Muzzy, "I gave you one chance with my two no trump bid. Why didn't you jump to four spades?"

CHAMPION LECTURES

Mr. Champion bowed his head as if this were too much to bear. "Give me strength," he muttered. Then he added, "Listen, Muzzy, my three spade bid gave you a chance to bid four clubs or four diamonds. If you had made either of those bids, I was willing to try six spades.

"There are only two reasons," he continued, "why you should ever pass a two bid short of game. The first is that you don't think your partner knows how to play bridge and want to tell him so. The second is that you have an overpowering desire to end the partnership . . . which you have now done."

East dealer
Both sides vulnerable

NORTH
Mr. Muzzy
♠ 10 8 3
♥ 5 4 3 2
♦ 4 3 2
♣ 4 3 2

WEST
Mr. Masters
♠ 6 4
♥ K Q J 8 6
♦ K 8 5
♣ 10 9 6

EAST
Miss Brash
♠ 7
♥ A 10 9 7
♦ J 9 7 6
♣ K 8 7 5

SOUTH
Mr. Champion
♠ A K Q J 9 5 2
♥ none
♦ A Q 10
♣ A Q J

The bidding:

East	South	West	North
Pass	2 ♠	Pass	2 NT
Pass	3 ♠	Pass	Pass
Pass			

MEXICO CITY (Reuters) — Mexico's interior ministry has suspended showings of the French movie "Rififi" following a series of robberies carried out in the manner depicted in the picture. French movie producers have protested. The film had run for 31 weeks when it was banned.

BETTY STANHOPE, 18, of Edmonton outplayed a field of 23 to become first winner of the new Canadian trophy for junior ladies' golf. Miss Stanhope finished three strokes ahead of Judy Darling of Hudson, Que., with a score of 161. (CP Photo)

DIANE MATHESON, 19, of the Mount Royal Athletic club crosses the finish line to set a new 200-metre Canadian women's record in a qualifying heat at the Eastern Canadian track and field championships in Toronto. The Montreal girl's time was 25.1 seconds, one-tenth of a second under the previous record. (CP Photo).

TODAY YOU CAN OWN A MOTOROLA CAR RADIO
FOR AS LITTLE AS
$59.95 Model 396

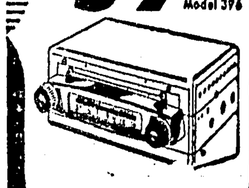

MOTOROLA EXCLUSIVES!

★ VOLUMATIC
New Motorola control ends volume fade-out, even under bridges, viaducts, or near tall buildings!

★ ANTI-INTERFERENCE
Circuit cuts out 99% of all noise, hum, interference from power lines. Another Motorola Exclusive to give you greater value!

Custom installations for most cars at NOBLE'S
Opp. Totem Theatre Ph. 6100

Civic Centre
Jack-Pot
BINGO
$100 Jackpot Plus 14 Additional Games
Every Bingo Night for As Low as $2.00 for the Evening.
MONDAY, AUGUST 20
8:00 p.m.

TODAY to SATURDAY Eves. 7-9:10 Sat. Mat. 2 p.m.

THE MOST THRILLING DRAMA-WITH-MUSIC EVER MADE
MARIO LANZA
WARNER BROS. PRESENT
SERENADE
JOAN FONTAINE
SARITA MONTIEL
VINCENT PRICE
WARNERCOLOR
TOTEM

TODAY to SATURDAY Eves. 7-8:10 Sat. Mat. 2-4 p.m.

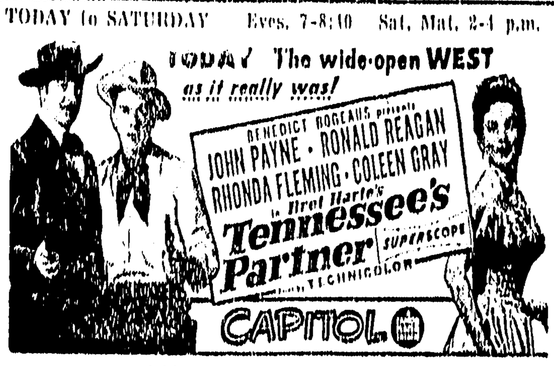

TODAY The wide-open WEST as it really was!
BENEDICT BOGEAUS presents
JOHN PAYNE · RONALD REAGAN
RHONDA FLEMING · COLEEN GRAY
in Bret Harte's
Tennessee's Partner
SUPERSCOPE TECHNICOLOR
CAPITOL
Added: "THE NAKED SEA"

BRIGHTER SHINES at LOWER COST

fly ELLIS
Air Lines
To KETCHIKAN
and all Alaska
with connections to
WHITEHORSE
AND
SEATTLE
Phone 2223
for enquiries or reservations

CANADIAN LEGION
BINGO
Piggy Bank Guaranteed $350.00
Friday, August 17—8 p.m.
LEGION AUDITORIUM
EVERYBODY WELCOME

THIS IS THE WAY . . .
★ TO MAKE
★ ADVERTISING
★ PAY OFF!

1. Choose the RIGHT Items . . .
2. Advertise Them at the RIGHT Time . . .
3. At the RIGHT Price . . .

And Advertise Where the Largest Number of People in Your Area Will See Your Advertising . . . . In The

DAILY NEWS