CLASSIFIED ADS

COMING EVENTS

Tickets Now On Sale
For The
BASKETBALL DANCE
Friday, April 15
9 p.m. — 1 a.m.
Civic Centre Auditorium
Door Prize
Music by the
Ambassadors
Presentation of 1954-55
Trophies.
Everybody Welcome
(86)

ATTENTION BOWLERS
Meeting
for the formation of a
Mixed 5-Pin
Spring League
Wednesday, 9:15 p.m.
Bowling Alley
Interested Bowlers
Please Attend

Rotary 50th Anniversary Tea, Civic Centre, April 14.

Rebekah bake sale, April 16, Gordon & Anderson's. (88p)

Civic Centre Potpourri, April 20, 20, 21.

Moose Rummage Sale, Saturday, April 23.

I.O.B.A. Bazaar, April 28.

Air Cadet W.A. Tea, April 30, Armouries.

Registered Nurses Association, Bursary Bake Sale, April 30.

W.A. United Church Bazaar, May 5.

W.A. to U.F.A.W.U. Farewell Exhibit Dance, May 6, Legion.

Sons Ladies Bake Sale, June 4

Sons of Norway Smorgasbord and Farewell Dance for Fishermen, May 9.

W.O.T.M. Spring Tea and Bazaar, May 12.

Annual Hospital Day Tea, Nurses' Residence, May 12.

Cathedral Spring Sale, May 14.

Eastern Star Tea, May 18.

St. Peter's Church Spring Bazaar, May 19.

Sisters of St. Joseph Tea, May 19.

2nd Annual "Sweethearts on Parade", June 2, 3, 4.

Presbyterian LA Home Tea and Bake Sale, June 9.

Order of the Royal Purple Bazaar, Valhalla Hall, June 16.

ENGAGEMENTS

Mr. and Mrs. R. T. Way wish to announce the engagement of their daughter, Marjorie Ann, to Robert Desmond J. Gilligan, son of Mr. and Mrs. F. Gilligan, Winnipeg, Man. The wedding to take place April 19, 1955 at 11 a.m. in the Church of the Annunciation. (11)

PERSONAL

I WILL not be responsible for debts incurred in my name other than contracted by myself personally.
Arthur Lance Rossiter. (86p)

BUSINESS PERSONALS

TYPEWRITERS and adding machines for sale or rent. Convenient terms. Phone 2343 or call at McLean & Rudderham, 341 2nd Ave. W. (95)

PUBLIC Accountant, Income Tax specialist. S. G. Furk, Stone Building. Dial 6110.

PANTS or slacks. Tailoring by Line the Tailor. Quickest service in one or two days. (101)

WILFORD Electrical Works. Motors bought, sold, rewound and repaired. (96)

WORLD'S FINEST CLEANER—ELECTROLUX. Dial 2778 for Parts — Sales — Service. (c)

HYDE Transfer—Garden Soil or sand. $5.00 per load. Phone 6310. (97)

INVISIBLE mending, moth holes, burn holes, etc. Dutch Tailors. Phone 3342. (86)

UMBRELLAS, bicycles, locks repaired. Call 4566, Tom Ballinger. (80)

Magazines, Novelties. Eddie's news Stand. (c)

NEARLY everybody uses 99. Dial 2188.

CARS? Bob Parker's of course. (95)

18 HELP WANTED - MALE

STATIONARY engineers (4th class), $2070-$3120, (plus special allowance of $100 per annum) at Prince Rupert, B.C. Full particulars on posters at office of the Civil Service Commission, National Employment Service and Post Offices. APPLY NOW at Civil Service Commission, 6th floor, 1110 W. Georgia St., Vancouver 5, B.C. (11)

18 HELP WANTED - MALE

MAINTENANCE man or class A driver. Apply T.M.C. (87)

20— HELP WANTED—Female

WOMAN to look after children from 9 to 5—five days a week. In my home. Phone 2075.

25 SITUATIONS Wanted-Female

WILL give day care for child of working mother. Phone 5846. (36)

27 FUEL

OIL FOR YOUR HOME?
Then Phone 2013
HOME OIL CO.
For the clearest, cleanest stove or furnace fuel sold in B.C. (107)

ESSO FUEL SERVICE
Your Imperial Stove Oil Distributor. Dial 3589. (90)

28 FURNITURE FOR SALE

CHESTERFIELD and chair, rug, 9x12 and underfelt, kitchen set with china cabinet. Phone 4749. (30)

3-PIECE chesterfield suite. Excellent condition. 1009 6th East after 5 p.m. (80)

29A SEWING MACHINES

SALES—Repairs, Rentals. Singer Sewing Centre. Dial 3349. (c)

32 FOR SALE-Miscellaneous

CHINESE hooked wool rug. As new. Originally $169.50, half price. Phone 3533. (85)

STAMP collection. Cheap. Phone 6078. (88)

24-FOOT house trailer. Phone 3029. (90p)

BED sleeping couch. Excellent condition. Phone 2394. (90p)

32A FOR RENT-Miscellaneous

FURNISHED bedroom, kitchen and bath for two gentlemen. 1285 Water St. Phone 3714 between 6 and 9 p.m. (86)

CLEAN and comfortable furnished cabin. Suitable single or two singles. 2000 11th East or phone 3530. (35)

STORE for rent. Apply Prince Rupert Plumbing and Heating. (90)

FURNISHED cabin. Apply 425 9th Ave. W. (87)

34 WANTED MISCELLANEOUS

WANTED— Top market prices paid for scrap iron, steel, brass, copper, lead, etc. Honest grading, prompt payment made. Atlas Iron & Metal Ltd., 250 Prior St., Vancouver, B.C. Phone PAcific 6357. (h)

SHIP us your Scrap Metals, Copper, Brass, Lead, Aluminum. Highest prices, prompt payment. Active Trading, 935 E. Cordova, Vancouver. (86)

CASH FOR
Scrap, copper, brass, batteries, radiators. Dial 6128. Call 630 6th Ave. West. (c)

36 ROOMS FOR RENT

CLEAN room in good home. Suit one or two people. Kitchen privileges if desired. Phone 4948. (85)

LARGE housekeeping room. Suitable for two. Everything complete. 806 Fraser St. (85p)

HOUSEKEEPING room, furnished. Very central. Phone 4523 evenings. (85)

NICE, comfortable sleeping room for quiet respectable man. 336 6th Ave. E. (90p)

ROOM for rent, male. Phone 5087 (86)

SLEEPING room. Call at 337 8th West. (85)

LIGHT housekeeping room, 101 7th Ave. E. Phone 5236. (80)

LIGHT housekeeping room. 742 7th W. (80)

37 ROOM & BOARD

ROOM and board for two gentlemen. Phone 4730. (80)

39A SUITES FOR RENT

3-ROOM suite. Quiet party. Phone 2471. (80)

40 HOMES FOR SALE

TWO GENUINE BUYS
Owner leaving and has priced his solid 3-bedroom home for quick sale. Spacious living room, family size dining room, bright cabinet kitchen. Basement, hot air furnace. Only $6450 with some furnishings.
2 BEDROOMS — EARLY POSSESSION
Neat as a pin large wartime four, close to shopping, bus and schools. Half basement, solid foundation. $4200. Easy terms
ARMSTRONG AGENCIES LTD.
307 W. 3rd Ave.
Eves 2688 3134 (86)

IT'S NEW
Very attractive 4-room bungalow on two level lots. Two bedrooms, fully electric cabinet kitchen, full size basement, concrete foundation, fully insulated. Price including practically new electric range, washing machine and oil heater, only $6850. Easy terms arranged.
H. G. HELGERSON LTD.
Real Estate and Insurance
612 3rd Ave. W. Dial 4131 or
F. Wilson, dial 2043 Evenings (30)

HOUSE for sale. 224 9th East. (86)

THREE - bedroom house. 2171 Beal Cove Circle. (87p)

40 HOMES FOR SALE

HOUSE for sale. 741 8th Ave. W. (90p)

41 BUSINESS LOCATIONS

BRIGHT office in fireproof building. Phone 5217. (85)

BRIGHT office in fireproof building. Phone 5217. (90)

43 LISTINGS WANTED

Want to Sell Your House?
We have customers and need listings.
T. NORTON YOUNGS
Agencies Ltd.
Phone 3236. (tf)

SELLING YOUR HOUSE?
We have several buyers. For quick sale dial 4131.
H. G. HELGERSON LTD.
Real Estate and Insurance
612 3rd Ave. W. or dial 2043 evenings (89)

URGENT, URGENT
Cash buyers waiting. List your home with us and prepare to move.
ARMSTRONG AGENCIES LTD.
307 W. 3rd Ave. (90)

45 PROPERTY FOR SALE

BAYVIEW Hotel for sale. Completely furnished. 331 1st Ave. West. (80p)

46 BUSINESS OPPORTUNITIES

CIRCLE THIS AD

IF YOU WANT
HIGH ADDITIONAL
INCOME FROM
YOUR SPARE TIME

And write today for appointment with a company executive to learn more about this unusual opportunity to become associated with a prominent firm, members of the Canadian Manufacturers Association.

NOW don't kid yourself! You don't step into the higher income bracket immediately . . but you do collect substantial cash income the day you begin.

We are not interested in a man or woman who expects to start at the top. We guarantee $50 weekly starting income. Of course that's only grocery money . . . but at least you've got the groceries. We seek people who are willing to build slowly to a $10,000 to $15,000 annual income, with the aid of liberal company financial assistance. There is no selling or soliciting involved. The business is completely set up for you. You deliver merchandise to established accounts . . . can be handled in four to six spare hours weekly.

If you can demonstrate your reliability, sincerity, and have $1096 immediately available as an investment, which is fully secured, write us about yourself, including phone. Please inform me if you prefer being interviewed in your home town or at the company's executive offices in Toronto.

WRITE BOX 39 DAILY NEWS (87)

47 AUTOMOBILES

WORK trailers; logging trailer, complete with bunk or 12' deck, '47 Dodge Panel. House trailer, 18'. Cord wood saw, 28" blade. Chevrolet power unit. Used auto parts, tires, wheels, glass, motors, etc. Apply Midland Pines, Highway 16. Phone 5256. (87)

'47 MERCURY ½-ton panel. Good shape, good rubber, new rings. New paint. Phone 4047 (86)

1948 MERCURY coupe. Radio, heater, good rubber. Phone 5083. (86)

Badminton Tourney Results

Results of play in the first night of the three-day annual badminton tournament which got underway at the Civic Centre last night are as follows:

MIXED DOUBLES (A Flight)

Youngman and Abby defeated Manojlovich and Schaeffer 15-5, 15-1; Cross and Viereck defeated Youngman and Abby 15-12, 15-8; Kierstad and Bown defeated White and Olsen 15-5, 15-1; Ratcliffe and Ratcliffe defeated Mills and Mills 4-15, 15-9, 15-3; McNish and McNish defeated Blake and Vickerman 15-9, 15-12; Cooper and Holkestad defeated McNish and McNish 15-5, 15-5.

WOMEN'S DOUBLES (A Flight)

Cooper and White defeated Mills and Young 15-1, 15-1; Cross and Aral defeated Preston and Irving 15-5, 15-8; Cooper and White defeated Cross and Aral 15-3, 15-6; Blake and Ratcliffe defeated Kierstad and McNish 15-2, 15-3; Cross and McKay defeated Blake and Ratcliffe 15-0, 15-2.

(B Flight)

Manojlovich and Youngman defeated Mills and Young 15-9, 15-5; Kierstad and McNish defeated Preston and Irving 15-4, 15-14; Kierstad and McNish defeated Hopkins and McIvar 15-0, 15-4.

MEN'S DOUBLES (A Flight)

Christison and Vickerman defeated King and McNish 15-7, 15-10; Abby and Mills defeated Bown and Wilson (2 games to 1); Gardiner and Holkestad defeated Noel and McDonnell 15-2; 15-1; Tough and Viereck defeated Ratcliffe and Olsen 15-1, 15-3; Gardiner and Holkestad defeated Tough and Viereck 15-12, 7-15, 15-6.

(B Flight)

Noel and McDonnell defeated Ratcliffe and Olsen 15-7, 15-9.

WOMEN'S SINGLES (A Flight)

Manojlovich defeated Youngman 11-8, 11-1; Cooper defeated Manojlovich 11-0, 11-1; White defeated Ratcliffe 11-0, 11-1.

MEN'S SINGLES (A Flight)

Tough defeated Olsen 11-15, 18-14, 15-9; Noel defeated Mills (no scores available); Gardiner defeated Tough 15-4, 15-3; Holkestad defeated Noel 15-8, 15-8; McDonnell defeated Ratcliffe 15-9, 15-3; Abby defeated Vickerman 15-5, 15-4; Viereck defeated McDonnell 15-7, 5-15, 15-5; Bown defeated Abby (no scores available.)

TONIGHT'S DRAWS

Men's Singles ("A")

"A" — Gardiner vs Holkestad; Viereck vs Bown, "B" — Olsen vs Mills; Ratcliffe vs Vickerman.

Men's Doubles

"B" King and McNish vs Bown and Wilson.

Mixed Doubles

"A" — Kierstad and Bown vs McKay and Tough; Cross and Gardiner vs Ratcliffe and Ratcliffe; (the winners of Tough and Bown play Cross and Viereck and the winners of Gardiner and Ratcliffe play Cooper and Holkestad.)

"B" — Mills and Mills vs Blake and Vickerman.

First games get underway at 7 p.m. Finals in all events will be played tomorrow night.

TOO LATE TO CLASSIFY

10 FUNERAL NOTICES

HAUBER— At Alice Arm, B.C., Thursday, April 7, 1955, John, age 72 years. Senior Capt. C. Frayn will conduct services at Ferguson Funeral Home, 500 McBride Street, at 2:15 p.m. Wednesday, April 13. Interment to follow in Fairview Cemetery. (11)

CFPR

1240 Kilocycles
RADIO DIAL
(Subject to Change)

TUESDAY

P.M.
6:00 CBC News
6:05 NHL Hockey
7:30 Leicester Square to Broadway
8:00 Lux Radio Theatre
9:00 Songs Chez Nous
9:30 Anthology
10:00 CBC News
10:15 University Talk
10:30 Marine Investigator
11:00 Musical Masterpieces
12:00 Sign-off

WEDNESDAY

A.M.
7:00 B.C. Fishermen's Broadcast
7:15 Musical Clock
7:30 CBC News: Weather
7:35 Interlude
8:00 Morning Devotions
8:35 Interlude
8:00 CBC News: Weather
8:10 Here's Bill Good
8:15 Breakfast Club
8:45 Laura Ltd.
9:00 BBC News and Comty.
9:15 Aunt Lucy
9:30 Koffee Klub
9:59 Time Signal
10:00 Morning Visit
10:15 The Happy Gang
10:45 Musical Kitchen
11:00 Your Good Neighbour
11:15 Kindergarten of the Air
11:30 Message Period & Stock Quotations
11:45 European Melodies
P.M.
12:00 New Stuff
12:15 CBC News
12:25 Interlude
12:30 B.C. Farm Broadcast
12:55 Interlude
1:00 Records for You
1:30 Record Album
2:00 Holiday Time
2:30 Trans-Canada Matinee
3:30 Let's Go West
3:45 B.C. Roundup
4:30 Music for Young Pianists
4:45 Legends of Vancouver
5:00 Neighbourly News
5:15 International Comty.
5:20 CBC News, Weather
5:30 Ragtime Rhythm

AUCTION SALE
OF
HOUSEHOLD GOODS

At the Auction Rooms, Corner of McBride and Fourth Ave. East.

On Thursday, April 14th at 2:30 p.m., instructed by the owners I will sell by auction, the following articles:

2 Chesterfield Suites
1 Bendix Washer
1 General Electric Fridge
2 Chrome Kitchen Sets
1 Radio Combination Record Player
1 Astral Refrigerator
1 Library Table
1 Oak Drop Leaf Table
1 Grey Maxwell Rocker
1 Coffee Table
1 Coal and Wood Enamel Range
1 Studio Lounge and Chair
1 Ironing Board
1 Bedroom Suite
1 4-6 Bed Complete
Chest of Drawers
2 Child's Cribs
Table Lamp
1 Sterling Silver Tea Set
1 Complete Set Dishes
1 Odd Dressing Table
1 Set Kitchen Knives, Forks and Spoons
1 Range, coal, wood and oil, Kemac burner complete.

Odd Dishes and Numerous other Articles

MUST BE SOLD TERMS CASH

List Your Goods for This Sale

GEORGE J. DAWES
THE AUCTIONEER
Phone 6032 Phone 2952

Today's Stocks

S. D. Johnston Co. Ltd.

VANCOUVER	
Beaver Lodge Uranium	.78
Beta Gamma	.42
Bralorne	2.60
Cariboo Gold Quartz (a)	.78
Cronin Babine	.04
Estella	.11
Giant Mascot	.78
Granduc	4.50
Indian Mines	.08
Pioneer	1.95
Premier Border	.06
Privateer	.02½
Quatsino	.21
Sheep Creek	.80
Silbak Premier	.13
Sil-Van	.06
Silver Standard (a)	.73
Spud Valley	.02½
Vananda	.01
Western Tungsten	.12
National Exploration	2.35
Oils—	
Anglo Canadian	4.75
A. P. Consolidated	.38
Home Oil	9.20
Mercury	.06
Pacific Pete	10.50
Royal Canadian	.07
TORONTO	
Canadian Lithium	2.50
Consol. Discovery	3.30
Buffalo Canadian	.20
Consol. Smelters	31.00
Donalda	.35
East Sullivan	6.20
Giant Yellowknife	6.80
God's Lake	.70
Hardrock	.15
Duvex	.22
Little Long Lac	.93
Lorado	4.05
MacLeod Cockshutt	1.31
Noranda	90.50
Louvicourt	.36
Petrol Oil and Gas	.44
Quebec Copper	4.50
Sherritt Gordon	6.70
Steep Rock	9.30
Silver Miller	.98
Great Sweet Grass	3.00
Golden Manitou	2.05
Can. Chem. & Celulose	10.00
Rix Athabasca	1.90

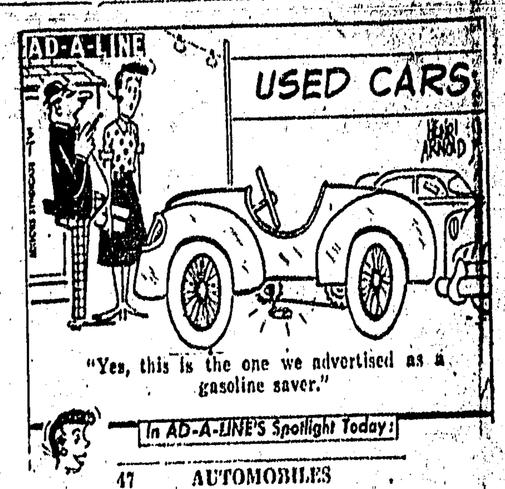

47 AUTOMOBILES

1950 FORD panel, radio, heater. In good shape. Phone 4284 or 2883. Apply Vancouver Sun office. (85)

Advertising in Daily News Brings Results

Business & Professional

The Electrician
Dial 3647

OPTOMETRIST
KEITH H. TUCKER
210 Fourth Street
Phone 5141

SCOTT McLAREN
CHARTERED ACCOUNTANT
James Block, 608 3rd Ave. W.
Prince Rupert, B.C.
Phone 3242 P.O. Box 374

Fred E. Dowdle
OPTOMETRIST
Phone 5548
303 3rd Ave. W.

M. J. Saunders
If You Want
Gravel and Cement Delivered
Rock or Concrete Work,
Rent of Trucks and Equipment
Phone 5147 1207 Water St.

Home Maintenance
HANDYMAN
Painting — Window
Washing — Chimney Sweep
Phone 2996

ARCHIE — By BOB MONTANA

THE HEART OF JULIET JONES — By STAN DRAKE

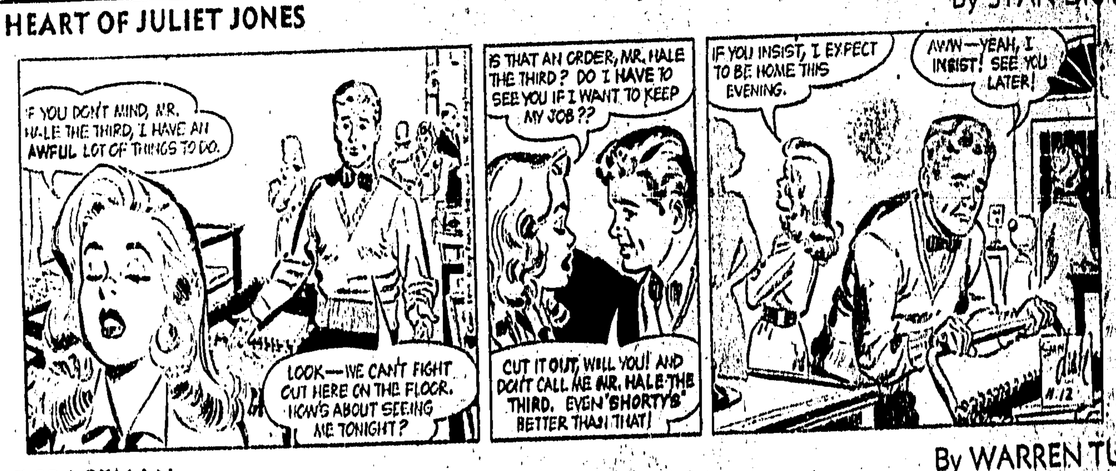

LONE SPACEMAN — By WARREN TUFTS

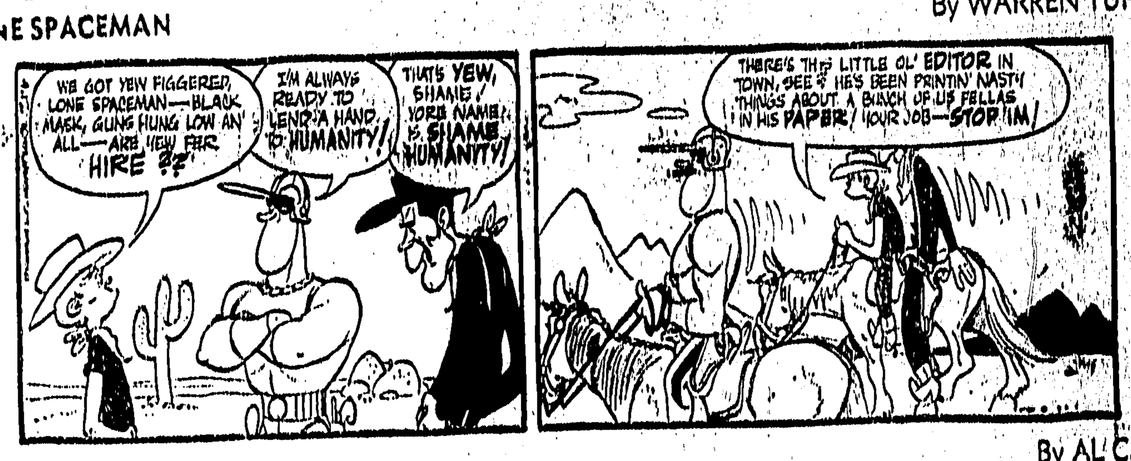

LI'L ABNER — By AL CAPP

BLONDIE — By CHICK YOUNG