CLASSIFIED ADS

1 COMING EVENTS

OORP Fall Bazaar, Nov. 15.

Salvation Army Bazaar, November 21.

Conrad United W.A. Tea, Bazaar and Home Cooking, Nov. 28, Civic Centre.

Women of the Moose Bazaar, Nov. 29.

Conrad Christmas Bazaar Nov. 30. 7:00 p.m.

Cathedral Fall Bazaar, Sat., Dec. 1.

Lutefish and Fishcake dinner, Lutheran Church, Dec. 1.

I.O.D.E. Christmas Bazaar, Dec. 5.

United Church Christmas Baaar, Dec. 6.

Rotary Christmas Social, Civic Centre, Dec. 6. 7 p.m.

10 FUNERAL NOTICES

LANDE—In the city Tuesday, November 13, 1956, George Carl, age 51 years, beloved husband of Mrs. Sally T. Lande, 372 Biggar Place, and beloved father of David Lande. Rev. A. S. Olsen will conduct memorial services at Ferguson Funeral Home, 500 McBride Street, at 7:00 p.m. Wednesday, November 14. Remains to be forwarded to New Westminster for interment Saturday morning. (1t)

13 PERSONAL

ORDER your Personalized Christmas Cards early. See the New designs by Vogue and Toothills. Best selection at the Daily News. (tf)

TO contact Alcoholics Anonymous, write Box 343 or phone 2605. (289)

14 BUSINESS PERSONALS

OUR flowers are professionally pre-conditioned to moderate house temperature before leaving our shop. For best flower value dial 3553, Vance's Flowers and Home Arts. (269)

ORDER your Personalized Christmas Cards early. See the NEW designs by Vogue and Toothills. Hundreds to choose from at the Daily News. (tf)

SLENDOR Tablets are effective. 3 weeks' supply $2; 9 weeks $5; at Deeth's Pharmacy. (11)

PANTS or slacks. Tailoring by Ling the Tailor. Quickest service in one or two days. (280)

ELECTROLUX
Sales and Service. Phone 2778 (270)

WILFORD Electrical Works. Motors bought, sold, rewound and repaired. (275)

18 HELP WANTED—MALE

SERVE WITH A COLOURFUL AND FAMOUS UNIT

Three years of adventure and comradeship await you in the P.P.C.L.I. —Princess Patricia's Canadian Light Infantry—famous for its military achievements around the world. As a member of this Airborne Battalion you will . . .

- TRAVEL WIDELY IN CANADA PERHAPS OVERSEAS
- LEARN TO HANDLE AND LEAD MEN
- WEAR A RESPECTED UNIFORM
- ACQUIRE NEW SKILLS
- MEET AND MAKE LIFETIME FRIENDS FOM ACROSS CANADA
- DEVELOP STRENGTH AND CHARACTER
- GET FINEST MEDICAL AND DENTAL CARE
- GET 30 DAYS PAID HOLIDAYS A YEAR
- NEW INCREASED PAY RATES, EXCELLENT PENSIONS AND OPPORTUNITIES FOR PROMOTION

After these three great years, return to civilian life better prepared, or build a lifetime Army career.

You are eligible if you are between 17 and 40 years old, have at least Grade 8 education, and can meet Army test requirements.

Mail the coupon below, 'phone or visit your nearest Army Recruiting Station.

ARMY RECRUITING STATION
517 Seymour Street
Vancouver, B.C.
Phone PAcific 6016.

Please send me, without obligation, full information on Army careers.

NAME .....
ADDRESS .....
CITY/TOWN .....
PROV. .....
TELEPHONE .....

20 HELP WANTED—FEMALE

NEED EXTRA MONEY—FOR CHRISTMAS?
Avon Representatives earn $500 to $1000 during the Christmas selling season now in full swing. We can help you earn this kind of money. Write Box 230 Daily News. (266)

WANTED capable permanent housekeeper. Good wages. Apply Box 832, Smithers, B.C. (268p)

25 SITUATIONS Wanted-Female

WILL care for pre-school child in my home while mother works. Phone 2002. (266)

WILL baby sit by the day Phone 2658 after 5 p.m. (266)

27 FUEL

"SHELL"—Stove and furnace oil, Dial 2101
PHILPOTT, EVITT & CO. LTD. Prompt and Courteous Service. (266)

28 FURNITURE FOR SALE

2-Piece sectional chesterfield suite, with hostess chair $100, new Mr. and Mrs. dresser with matching chest of drawers $130, washing machine with cover, good condition, $35; Telephone table and chair $12. End table $4. Phone 6020 after 6 p.m. (1t)

HOUSEHOLD furniture. 1453 Piggot Place. (270p)

29A SEWING MACHINES

SALES—Repairs, Rentals. Singer Sewing Centre. Dial 5349. (280)

32 FOR SALE-Miscellaneous

COLLAPSIBLE clothes dryer, opens into 24 ft. of drying space, yet occupies only 4 ft. of floor space. Fold like an umbrella for out of sight storage. At Philpott, Evitt for only $3.99 each. (271)

ORDER your gift wrapped "Harvest of the Pacific" Christmas Gift Parcels. You order — we do the rest. Prince Rupert Fishermen's Co-op. (266)

NEW Quickerknit Baby Wool by Beehive, in five delightful colors. Excellent for bazaar and gift knitting. Where? Vance's Flowers and Home Arts of course. (269)

ORDER your Personalized Christmas Cards early. See the new designs by Vogue and Toothills. Hundreds to choose from at the Daily News. (tf)

G.E. Frig., 6 cu. ft., Bedroom suite, Spartan radio-phonograph, 2 chests of drawers. Other household articles. 1110 6th East, Phone 2577. (270)

"SWIFKNIT"—Economical, sturdy, efficient, automatic home knitter. Only $89.50. Exclusive with Vance's Flowers & Home Arts. (269)

GENDRON baby buggy. Used less than a year. Phone 3435. (268p)

LARGE Duo-Therm heater. Good condition. Call 3532. (268)

PIANO. Very good condition. Phone 5447. (268)

CAR radio $30, and girl's bicycle $20. Phone 3940. (1t)

OIL heater. Used 2 weeks. $40. Phone 2731. (267p)

CHROME kitchen set and refrigerator, Phone 4426. (266)

GERHARD Heintzman piano. Phone 4767. (268p)

GIRL'S bicycle. 21" frame. Phone 3435. (268)

34 WANTED MISCELLANEOUS

STEADY wholesale market for 25 cases of eggs per week. All sizes included. All eggs produced, candled and graded on own farm. Freshness guaranteed Write to J. Foy, 20922 Nelson Ave., R.R. 2, Langley Prairie, B.C. or phone 528Y2, Langley. (271)

CASH FOR
SCRAP, copper, brass, batteries, radiators. Dial 6128. Call 630 6th Ave. West. (280)

ANYONE who has used Hollywood Hair care method please phone 4879. (266p)

GOOD home for eight week old, white kitten. Phone 5553. (266p)

WANTED to buy—child's crib. Phone 2855. (271)

36 ROOMS FOR RENT

SLEEPING room with kitchen privileges in exchange for light housework. Box 239 Daily News. (269p)

CLEAN comfortable sleeping room. 336 6th East, Phone 2304. (266)

LIGHT housekeeping room. Gentleman only. Dial 4578. (266)

FURNISHED housekeeping room, Phone 3765. (270p)

ROOM for rent. 1021 2nd West. (268)

LIGHT housekeeping room. Men only. Phone 2557. (266)

37 ROOM AND BOARD

ROOM and board for two working men, Phone 2956. (268)

39A SUITES FOR RENT

3-room suite, partly furnished. Quiet couple. Phone 2471. (270)

4-room suite, Furniture for sale. Phone 4568. (266)

2-room basement suite, 937 Ambrose Avenue. (270)

40 HOMES FOR SALE

Two bedroom home, concrete foundation. Hot air furnace. $6100 full price.
Two bedroom home, concrete piers, utility room, level lot, immediate occupancy, $6100 with $3500 down or $5700 cash. Phone 4131, H. G. Helgerson Ltd. (270)

40 HOMES FOR SALE

FOR quick sale—Beautifully finished 4. Added utility room and furnace. Ready to walk in and enjoy. Terms or good cut for cash. T. Norton Youngs Agencies Ltd, Phone 3236. (267)

REVENUE house—13 rooms, 3-room cottage at rear, fully furnished, 400 7th Ave. West. (270p)

NEW 3-bedroom stucco house, 230 6th Ave. West. Phone 4870. (266p)

LARGE 4-room house, Furnished or unfurnished. Cash. Phone 2464. (266p)

47 AUTOMOBILES

JOIN the B.C. Automobile Ass'n. Service—Savings—Protection
Local Agent
T. NORTON YOUNGS AGENCIES LTD.
Phone 3236 213 Third St. (tf)

1952 Chev Sedan. Mechanically good, body needs some work. Has trade-in value of $1000, as is $700. Apply 1110 6th East. Phone 2577. (270)

1955 BLACK Ford Sedan Delivery. Automatic, radio, light signals. 8,000 miles. Very reasonable. Phone 3806 after 6 o'clock. (272)

'53 Hillman Sedan, complete with radio and heater. Cheap for immediate sale. Phone 4983. (268)

KABI Radio Log

580 KCS
Standard Time
(Subject to Change)

WEDNESDAY—

P.M.
6:00—News
6:15—Jack Parr Show, ABC
6:30—Sports Spotlight
6:45—One Man's Family, NBC
7:00—Mystery Time, ABC
7:30—X-Minus One, NBC
8:00—Music
8:30—Ted Heath, ABC
9:00—Pan American News
9:15—The Delegate Speaks
9:30—Weather
9:35—American Music Hall, ABC
10:00—News and Sports
10:15—Ebony and Ivory, ABC
10:30—Gangbusters, MBS
11:00—Sign Off

THURSDAY—

A.M.
6:30—Toast and Jam
6:55—Weather
7:00—Standard News Time
7:05—Toast and Jam
7:30—News and Sports
7:45—Weather
7:50—Toast and Jam
8:00—Standard News Time
8:05—Toast and Jam
8:30—News
8:35—Toast and Jam Continued
9:00—Breakfast Club, ABC
10:00—News
10:05—Fred Waring, ABC
10:15—Musical Express, ABC
10:30—Woman to Woman
11:00—Ted Malone, ABC
11:15—Behind the Story, MBS
11:30—Music
11:45—Anne Sterling
12:00—Star Time

P.M.
12:15—News and Weather
12:30—Swap 'n Sell
12:45—Prevues and Melody
1:00—Queen For A Day, MBS
1:30—Whispering Streets, ABC
1:40—News
1:45—Hilltop House, NBC
1:50—Canadian News
2:00—My True Story, ABC
2:30—Grand Central Sta., ABC
2:45—When a Girl Marries, NBC
3:00—Pepper Young, NBC
3:15—Whispering Streets, ABC
3:30—NBC Bandstand
4:00—Club 580
5:00—Happy Holiday, ABC
5:30—Candlelight and Silver

CFPR Radio Log

1240 KCS
Daylight Saving Time
(Subject to Change)

WEDNESDAY

P.M.
6:00 Supper Serenade
7:00 CBC News
7:30 Introduction to Wednesday Night
7:40 Earth Air and Rain
8:30 Proud Passage
10:00 CBC News
10:15 Low Fidelity
10:30 Recital
11:00 Local News
Take It From Here
Potpourri
1:00 Sign-off

THURSDAY

A.M.
7:00 B.C. Fishermen's News and Marine Weather
7:15 Musical Clock
7:30 CBC News; Weather
7:35 Interlude
7:40 Morning Devotions
7:55 Interlude
8:00 CBC News; Weather
8:10 Here's Bill Ryan
8:15 Musical Memories
8:45 Laura Ltd.
9:00 BBC News and Comt'y
9:15 Your Good Neighbor
9:30 Miller Hay Special
9:50 Time Signal
10:00 Morning Visit
10:15 The Happy Gang
10:45 Composers in Modern
11:00 Kraft Radio Theatre
11:15 Kindergarten of the Air
11:30 Message Period and Stock Quotations
11:45 European Melodies

P.M.
12:00 Show Time
12:15 CBC News
12:25 Interlude
12:30 B.C. Farm Broadcast
12:55 Interlude
1:00 Records for You
2:00 School Broadcast
2:30 Trans-Canada Matinee
3:30 Meet the Artist
3:45 Today's Music
4:30 Along Olympic Road
4:45 Songs of the Sea
5:00 CBC News, On the Scene
5:15 Byline
5:20 CBC Sports Desk
5:30 Jazz Workshop

USE WANT ADS—THEY PAY!

Seagram's Crown Royal ★ Seagram's V.O. ★ Seagram's Golden Gin
Say Seagram's and be Sure
★ Seagram's "83" ★
This advertisement is not published or displayed by the Liquor Control Board or by the Government of British Columbia.

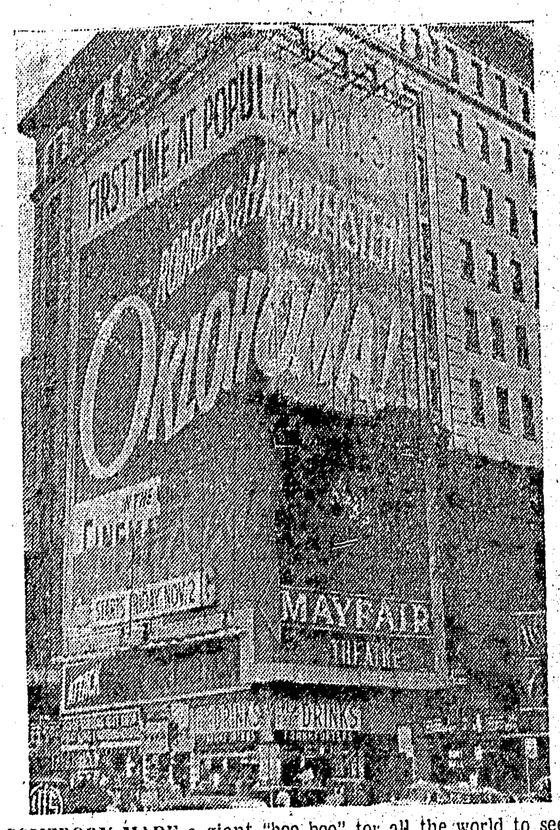

SOMEBODY MADE a giant "boo-boo" for all the world to see, in the misspelled "Oklahoma" in this massive sign advertisement the movie version of the popular Rodgers and Hammerstein musical. The "big" mistake is on the corner of 47th Street and Broadway—but probably not for long!

Outdoors with Marty

By ERIC S. MARTIN
Daily News Outdoor Columnist

The Game Commission offers opportunity to those farseeing persons who will take it. In a completely new, and excellent, departure, the Commission is prepared to provide licence to responsible citizens for the purpose of operating both private and commercial fish hatcheries.

With the continued growth in population of the north country, and the demand for additional city amenities, there must arise the need for the satisfaction of epicurean appetites, a place to catch a fish for fun on shortest possible notice, and a continuing supply of adult fish for replacement.

The increase in interest shown during recent years concerning fish farms for both pleasure and profit has now borne friut, and there is a pamphlet available which answers many of the questions, points out pitfalls, and explains requirements.

The Province must necessarily maintain a strong control over any fish farm. There must be no chance of any exotic fish being allowed access to any public water and open inspection for the prevention of disease is the prerogative of the Commission.

The private licence is for those who wish to raise a few game fish as a hobby or for personal enjoyment, not for any commercial purpose whatever; licence costs $5 per annum, not transferable of course. The licencee is entitled to acquire, grow, breed and keep game fish and their eggs in artificially made ponds on his own property. He may do as he wills with these fish, he and his friends may catch and eat them (on his own place) but NOT for financial gain. Nor may he dump them in any other waters with the idea of improving fishing, for all natural waters in this province belong to the people, and the people shall always have access to them.

The private fish farmer must get his eggs and fish from a licenced commercial, he may not go catch a few from open waters and turn them loose in his pond, for the transportation of live fish is illegal. He must retain the receipt he obtains from the commercial farm for his own protection. Furthermore, while the Game Department will keep his layout under inspection, the licencee will be responsible for the treatment of manifest. This should prevent any disease that may become epidemics and is a fair charge against the fish farm.

The requirements of a private trout pond are much less than those of a regular hatchery, for the main idea is not to get a phenomenal growth, or a great number of fish. The thing is to have healthy fish in an environment that will provide pleasure to the beholder, and a wonderful job can be done with a pond no more than six feet deep in which the water stays at a fairly even temperature, with 65 degrees as the summer maximum.

This matter is offered at this length because your scribe believes that the subject is of local interest, and will enlarge upon the commercial aspect in another column.

Something is sadly lacking in publicizing parts of the game laws that are for our own benefit. In this case a party of Americans travelling in a station wagon, and without a guide, as our laws require, shot a roadside moose. They struggled valiantly to load the animal aboard whole, but accepted assistance from certain good Samaritans who had proper butchering equipment. Quite obviously these guests do not know that they were not conforming to our game laws, nor that they will almost certainly be checked at the Cache Creek station, to the probable lowering of their remaining funds.

Since ignorance of the law is no excuse, the onus is definitely on these culprits, for they surely do not expect that they may hunt on what to them is foreign soil in such a free-and-easy manner, or do they?

Today's Stocks

S. D. Johnston Co. Ltd.

VANCOUVER	
American Standard	.20
Beaver Lodge	.30
Bralorne	4.75
Canadian Collieries (a)	6.75
Capital Lithium	.47
Continental Potash	1.00
Cronin Babine	.05
Giant Mascot (a)	.33
Granduc	4.00
Indian Mines	.03½
Jackson Mines (a)	.11
Midwest Copper	.76
National Explorations	.40
North West Ventures (a)	.15
Pacific Nickel	.42
Pioneer Mines	1.60
Premier Border	.12½
Quatsino Copper	.42
Red Hawk	.05
Sheep Creek (a)	1.02
Silbak Premier	.22
Silver Standard	.40
Skeena Silver	.09
Spud Valley	.12
Sunshine Lardeau	.27
Trojan Explorations	.30
Vananda	.03¾
Oils—	
A.P. Consolidated (a)	.43
Central Leduc	6.25
Home Oil "A"	11.85
Okalta	2.30
Pacific Pete	15.60
Royal Canadian (a)	.07
Van Tor Oils	1.27
TORONTO	
Buffalo Canadian	.18
Consolidated Discovery	3.10
Consolidated Smelters	28.50
Conwest	5.50
Donalda	.36
East Sullivan	4.20
Giant Yellowknife	4.65
Golden Manitou	2.02
Harricana	.19½
Duvex	.20
Jollet Quebec	.62
Little Long Lac	1.70
Lorado	1.20
Madsen Red Lake	2.00
Maritimes	2.40
MacLeod Cockshut	1.29
Moneta	.66
Noranda	56.50
Louvicourt	1.17
Pickle Crow	1.18
Petrol Oil & Gas	1.01
Quebec Copper	1.30
Sherritt Gordon	7.50
Steep Rock	21.00
Silver Miller	.90
Great Sweet Grass	1.51
Cdn. Chem. & Cellulose	7.60
Rix Athabasca	.58
Nesbitt Labine	1.12
Rayrock	1.62
Parbec	.08½
Magnet	.08½
Violamac	1.70

All quotations are bid prices unless otherwise marked.

CANADIAN SINGER

Madame Albani, the opera singer who died at London, England, in 1930, was born Marie Lajuenesse at Chambly, Quebec, in 1847.

Mrs. Roosevelt Defends Move By U.K., France

ST. CATHARINES, Ont. (AP) — Mrs. Eleanor Roosevelt Monday night defended the recent actions of Britain and France in the Middle East and gave some support to Israel.

The widow of the late United States president said in a lecture that Britain and France were forced into their invasion of Egypt.

"They took the action and were responsible for it while we took no action and hoped something would happen."

She said a strong case of self-defence could be made for the Israelis. "All around them the material of war was being poured into neighboring countries. Were they to sit in the middle of the lake like a duck and wait for someone to shoot at them?"

Meanwhile in Toronto, Franklin D. Roosevelt Jr. said last night United States action in joining Russia to condemn the Anglo-French invasion of Egypt was "an incredible example of U.S. naivete in international affairs."

Mr. Roosevelt son of the late U.S. president, also criticized Britain and France for not acting more promptly to help Israel.

Chicken halibut are smaller specimens of the ocean fish which may run six or more feet long in the largest size.

VICTIM OF PROGRESS

PORTSMOUTH, England (AP) — The century-old Theatre Royal, one of the oldest in this Hampshire seaport, will close down. The management blame television and higher operating costs.

T-A-I-L-O-R-I-N-G
● Suits ● Pants
● Topcoats ● Slacks
ALTERATION SPECIALISTS
Quick Service
Ling The Tailor
220 6th St. Phone 4238

Boxed Assortments of fine
CHRISTMAS CARDS
Consult
Dibb Printing Co.
Dial 5227

Business & Professional

FRED E. DOWDIE
OPTOMETRIST
Phone 5548
303 3rd Ave. W.

OPTOMETRIST
KEITH H. TUCKER
210 Fourth Street
Phone 5141

M. J. Saunders
If You Want
Gravel and Cement Delivered
Rock or Concrete Work
Rent of Trucks & Equipment
Phone 5447 1207 Water St.

CHIROPRACTOR
C. TURPIN, D.C.
Wallace Block
Phone 2028

TELKWA HOTEL
Special Family Rates
For a sunny vacation or a stop when going thru
245 Miles From Prince Rupert

The Electrician
Dial 3647

Advertising in The Daily News Brings Results

ARCHIE

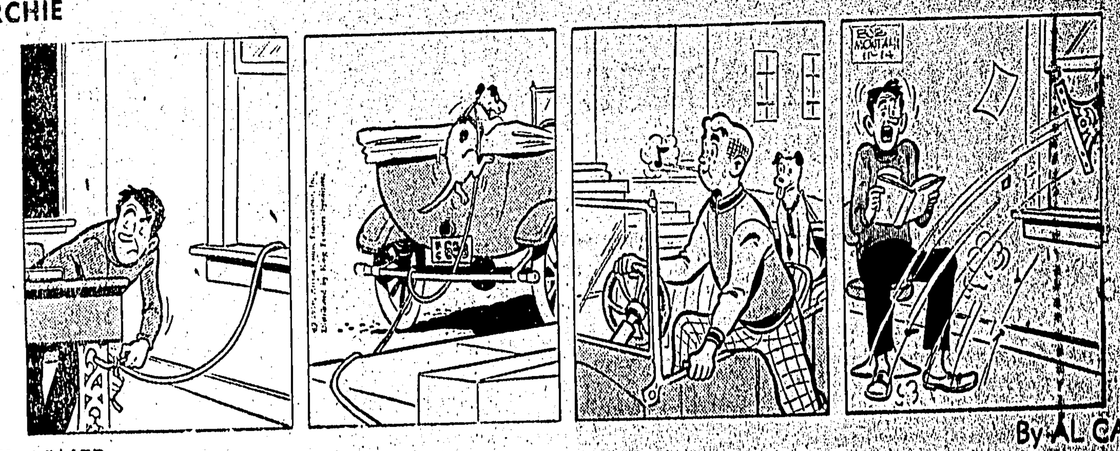

LI'L ABNER

THE HEART OF JULIET JONES

BLONDIE