U.S. Sweeps Track and Field Events, Breaks 2 Records, Wins 5 of 7 Medals

FAMED LANDMARK

The copper-covered dome of St. Joseph's Oratory, 125 feet in diameter, is a distinctive landmark at Montreal.

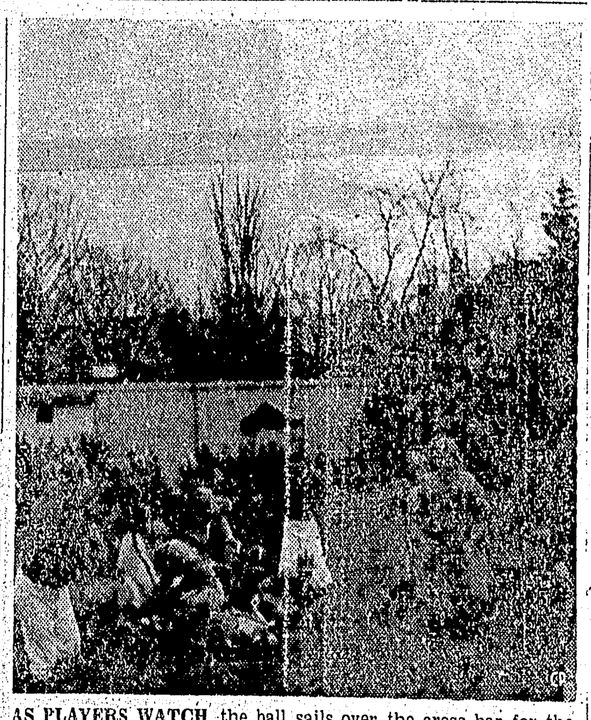

AS PLAYERS WATCH, the ball sails over the cross-bar for the winning field goal for Queen's University against Toronto Varsity Blues in the intercollegiate final at Kingston, Ontario. The three points erased a 2-1 Varsity lead. The goal was kicked by Jocko Thompson (not in picture). (CP Photo).

Wallace's Dept. Store

KAYSER AND STANFIELD
Nationally Advertised
15% WOOL AND 100% WOOL
SNUGGIES and VESTS
AT
WALLACE'S Dept. Store
Of Course!

Use Want Ads--They Pay

Boxed Assortments of fine
CHRISTMAS CARDS
Consult
Dibb Printing Co.
Dial 5227

CHRISTMAS SPECIAL!
Girl's 17 Jewel Watches $19.95
Boys' 17 Jewel Watches $19.95
All Fully Guaranteed
LAY-AWAY NOW
COOKS JEWELLERS
527 3rd Ave. W. Phone 5231

Deformed Arm No Handicap To Connolly

MELBOURNE (AP)—Harold Connolly, wearing ballet slippers and generating power with a left arm four inches shorter than his right, won the Olympic gold medal in the hammer throw today and then announced his retirement from track and field competition.

"I plan to compete at Sydney after the games here," the powerfully-built American said, "but then I'll hang up the hammer for good. This is too great a strain with my weak arm and I have plans for a business career."

Now a history teacher in a Boston high school, Connolly took up hammer throwing to strengthen his deformed arm. He holds not only the Olympic championship but the world record as well.

His winning throw today was 207 feet, 3½ inches compared to his listed world mark of 218 feet, 10½ inches. He has done 224 feet, 10½ inches but that throw, made shortly before he left for Melbourne, was not accepted because the hammer was slightly off weight.

Connolly's left arm was broken at birth and fractured four times after that in football and wrestling matches.

MADE IN GERMANY

West Germany's exports to the United States and Canada were 38 per cent higher in the first half of 1956 than in 1955.

try Daily News Classifieds

Canadian Cagers Win 85-58, But Overshadowed by France

MELBOURNE (CP)—Canada's Olympic contenders—along with those from most of the other competing countries—were eclipsed by the tremendous American showing in today's events at the 1956 games.

The United States, in one of its finest hours in Olympic competition, took a commanding lead over Russia in the unofficial point total by sweeping to victory in every final track and field event of the day except the 50-kilometre walk, won by a New Zealander.

Passing the Russians, Germans and Swedes in the points table, the Americans reach the total with only the middleweight event in the weightlifting and the team foils in fencing still to be decided on the day's program. Russia held second place.

Canada's only winner today was the basketball team, and even its victory over Singapore was overshadowed later by France's upset of the Russians which pointed to a Canadian elimination when the team meets France Monday night.

THREE NEW RECORDS

Three Olympic records were shattered and another was tied during the day, to the delight of another capacity crowd of 100,000 that jammed the huge Melbourne stadium throughout a hot, windy afternoon.

Hal Connolly, 220-pound Bostonian, toppled the favored Russians in the hammer throw with a heave of 207 feet 3½ inches that broke the Olympic record of feet 11½ inches set by Joszef Csermak of Hungary in 1952. All six finalists, including Csermak, broke the old mark.

The Olympic record in the 400-metre hurdles was broken both by Glenn Davis, who set the world record of 49.5 seconds in the U.S. trials, and Eddie Southern of Dallas, Tex. Davis, 21-year-old Ohio State sophomore, led a 1-2-3 U.S. sweep in the hurdles with a winning time of 50.1—the same time in which Southern broke the old mark of 50.8 in the semi-finals. Southern, who finished second in the final, equalled the 50.8 mark set in 1952 by Charlie Moore of the U.S.

The third record broken was in the women's 100-metre sprint preliminary round. Betty Cuthbert of Australia won her qualifying heat in 11.4 seconds, one-tenth of a second better than the 11.5 set by Marjorie Jackson, also of Australia.

PHOTO FINISH

Bobby Morrow, the flash from San Benito, Tex., won the 100-metre dash in a photo finish with team-mate Thane Baker of Elkhart, Ind., after tying the Olympic record of 10.3 in the semi-finals. His winning time in the final was 10.5.

Another record fell meanwhile in the weightlifting division when Russia's Igor Rybak lifted a total of 827½ pounds in the lightweight competition.

Counting Friday's victory in the high jump, the U.S. men's track and field force won five of the first seven gold medals, with the others going to Russia and New Zealand. Medal in women's track and field went to Czechoslovakia Friday in the discus throw.

All of Canada's contenders in today's competition fell by the way-side, Stan Levenson, the 18-year-old Toronto school boy ran fifth in the 100-metre semi-finals and three others—Maureen Rever of Regina, Diane Matheson of Moncton and Montreal and Eleanor Haslam of Saskatoon—failed to qualify in the women's 100 metres.

BOXER ELIMINATED

In boxing, Walter Kozak of Edmonton was eliminated in the welter division.

The basketball team made its record 1-1 by downing Singapore 85-58, but France's 76-67 upset over Russia made the outlook dark for the France-Canada match Monday night when the Canadians must win to remain in contention.

The crowd was cheered by New Zealand's victory in the 50-kilometre heel-and-toe as Norman Read crossed the finish line, broke into a dogtrot and waved to the stands.

A high wind and rough water at Ballarat upset the day's rowing program and forced rescheduling of the repechages (second chance) events to Sunday, originally an open date in the Olympics. Canada's University of British Columbia crews compete Monday in the semi-finals.

Deer Me — Seems Too Bear-Faced

CORNWALL, Ont. (CP) — Ron Sauve and Lloyd Leblanc went deer hunting in the Temagami area of Northern Ontario and bagged nary a deer.

But they didn't fare too badly.

The first day, Sauve shot a 300-pound black bear and on the 10th and last day Leblanc shot a 1,000-pound bull moose.

BLACKWOOD on BRIDGE

By EASLEY BLACKWOOD

Count Hand As You Go Along

Here is another deal illustrating the advantages of counting a hand as you go along.

At first glance the heart finesse seems to be the only chance of taking nine tricks.

North dealer
Neither side vulnerable

NORTH
Mr. Abel
♠ 8
♥ A Q 7 4 2
♦ J 6 5 3
♣ A K 4

WEST
Mr. Champion
♠ J 7 4
♥ 9 8 5 3
♦ Q
♣ Q 10 8 3 2

EAST
Mrs. Keen
♠ A Q 10 9 2
♥ K 10 6
♦ 10 8 7 4
♣ 9

SOUTH
Mr. Dale
♠ K 6 5 3
♥ J
♦ A K 9 2
♣ J 7 6 5

The bidding:

North	East	South	West
1 ♥	1 ♠	2 ♦	Pass
2 ♥	Pass	3 ♦	Pass
3 NT	All Pass		

Careful counting, however, showed Mr. Dale that the heart finesse was not necessary and that another line of play was not a guess, not a "chance," but an absolute certainty for game.

OPENING LEAD

The opening lead was the four of spades and Mrs. Keen took the ace and returned the ten. Mr. Dale ducked and Mr. Champion overtook with the jack and led back his last spade. This trick Mr. Dale won with the king.

Things looked pretty hopeless unless Mr. Champion had the king of hearts. Before rinking a finesse, though, Mr. Dale laid down the ace of diamonds. He was delighted to see Mr. Champion drop the queen. It now seemed fairly certain that Mrs. Keen had started with five spades and four diamonds.

Next came the ace and king of clubs and on the second club Mrs. Keen showed out, discarding a small heart. This completed the count on Mrs. Keen's hand.

Mr. Dale then led to the jack of diamonds, returned a diamond and finessed the nine spot. The king of diamonds stripped Mrs. Keen of that suit.

At this point it was clear that she had only two spades and two hearts. It was no longer necessary to risk the heart finesse.

A lead of Mr. Dale's last spade presented Mrs. Keen with the lead and after winning two spade tricks, she had to lead away from her king of hearts into dummy's ace-queen.

Of course, you can't count out every hand as clearly as Mr. Dale did this one. But if you don't try, starting with trick No. 1, you will miss many opportunities to pull close ones out of the fire.

CRIMEAN NAME

St. Joseph d'Alma in Lake St. John county, Que., was named for the Battle of Alma, fought in the Crimea in 1854.

Cage Game At Centre Tonight

A senior basketball game will be held in the Civic Centre tonight at 8:30 p.m.

Teams playing will be Annunciation Crusaders versus Booth Rainmakers.

All persons with passes may get free admission, and any junior or 'teen member of the Civic Centre may apply for a free basketball pass at the desk, good for all league games.

try Daily News Classifieds

DANCE
H.M.C.S. Chatham Drill Hall
9 p.m. to 2 a.m.
FRIDAY, Nov. 30.
Music by HMCS Ontario Band
(By kind permission of Capt. W. P. Welland, DFC, CD, RCN.)
ADMISSION $2 PER COUPLE — DOOR SALES
HOT DOG AND COKE STAND.

TOTEM
Today 7 -- 9 p.m.
GRACE KELLY in "HIGH SOCIETY"
MON. TO WED. SHOWS AT 7 p.m. — 9 p.m.

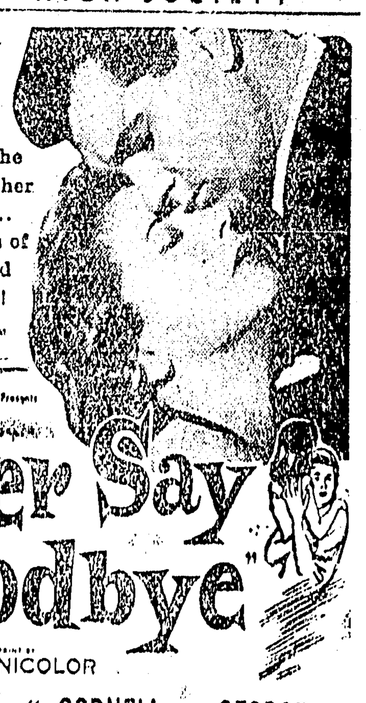

The only way she could win back her daughter's love... was in the arms of the man who had shamed her!
UNIVERSAL-INTERNATIONAL Presents
Never Say Goodbye
TECHNICOLOR
ROCK HUDSON · Miss CORNELL BORCHERS · GEORGE SANDERS

Today 7 -- 9 p.m.
SPENCER TRACY in "THE MOUNTAIN"
SUNDAY MIDNITE TO WEDNESDAY
2 SENSATIONAL SCIENCE THRILLER HITS!

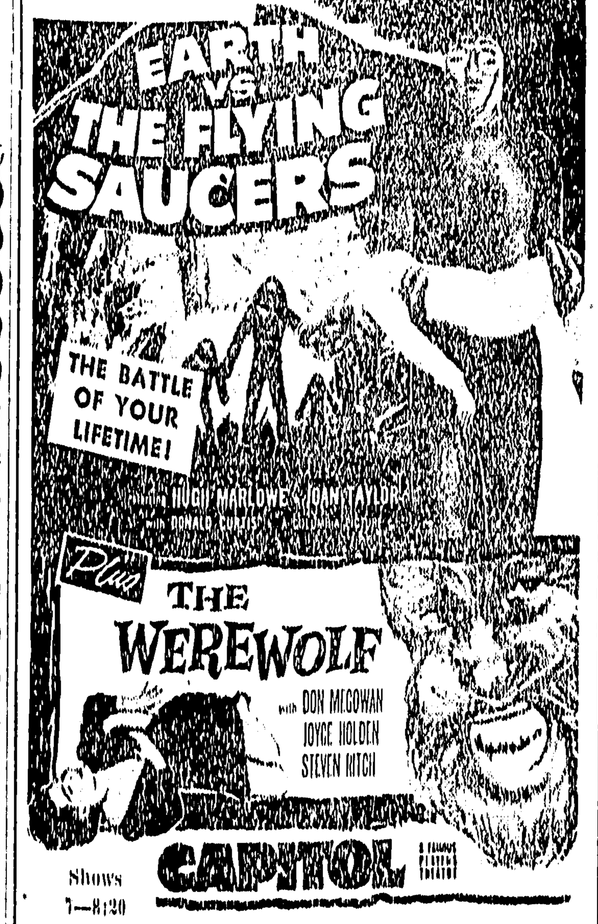

EARTH VS THE FLYING SAUCERS
THE BATTLE OF YOUR LIFETIME!
HUGH MARLOWE · JOAN TAYLOR
Plus THE WEREWOLF
with DON MCGOWAN · JOYCE HOLDEN · STEVEN HITCH
Shows 7—8:20
CAPITOL

SPORTS

HARVIE GAY, Sports Editor

This Fellow Must Live In Some Glasshouse!

MELBOURNE (AP) — Adolfo Consolini of Italy, a former Olympic discus champion, showed up at the practic field today carrying a large brick.

While the curious gathered around, the hulking Consolini—gold medal winner at the London Olympics in 1948, runner-up at Helsinki in 1952 and a contender again this year — began to throw the brick.

His expression was intent and his motions were exactly the same as those involved in throwing a discus.

After several throws, during which spectators showed avid interest in this apparently new training technique, a bystander asked the Italian for an explanation.

"Oh, it has nothing to do with training," Consolini said with a grin. "This is the first time I've ever thrown a brick. I'm just doing it for fun."

you've got cupboards that need
BAPCO
the quality paints that brush on easier, stay bright longer, come in hundreds of popular colors! And there's a BAPCO Paint for every job. Here are just four....
BAPTONE: guaranteed to do the job with one coat. SATIN-GLO LATEX: best of all the rubber base paints.
SATIN-GLO ENAMEL: gives kitchens, bathrooms, sparkling new color.
SATIN-GLO SATIN: the satin-smooth finish that looks lacquered on.
BRITISH AMERICA PAINT CO. LTD.
Victoria Vancouver New Westminster Calgary Edmonton Regina
Bapco Agents:
PRINCE RUPERT FISHERMEN'S CO-OP ASSOCIATION
HOUSEHOLD PAINTS — 3RD AVE. STORE — PHONE 2208
MARINE PAINTS — COW BAY STORE — PHONE 2106-7

where craftsmanship counts.....

PRINT JOB
For the ultimate in the printing art . . . delivered to you quickly and on the agreed-upon date . . . at surprisingly modest cost, be sure to consult with us for your next printing order.
there is no obligation. Just phone 4125 for an appointment.
count on us!
THE DAILY NEWS
COMMERCIAL PRINTING DEPT.

GE WASHERS
★ LATEST MODELS
★ LATEST FEATURES
LOWEST PRICES
See Them Today
AT
Gordon & Anderson Ltd.
DIAL 3014