Wallace's Dept. Store

FOR GIRLS OF ALL AGES

Our NEW Big Enlarged
GIRLS' WEAR DEPT.
FLOWERED PARTY DRESSES
Ages 4 to 6 Years ... $3.49
Ages 7 to 12 Years ... $4.95
Naval Trench Style
NAVY RAINCOATS
$8.95 to $13.95
WALLACE'S DEPT. STORE

Water Events Canada's Olympic Bet As Track, Field Trials Look Black

This is the first of a series of three articles on Canada's chances in the Olympics written for Canadian Press by writer Jack Sullivan.

By JACK SULLIVAN
Canadian Press Staff Writer

TORONTO (CP)—Canada has a fair chance of winning two or three Olympic gold medals this year, mainly through the strength of its athletes in the water sports. The paddlers and women swimmers are rated the country's top prospects.

Some dark horses could be aboard the special Olympic planes leaving Vancouver Nov. 10 and 13 for the games at Melbourne, but Canada doesn't rate in the overall picture against the world's best. Canadian records in sports where times, distances and heights are a yardstick for comparison are, in most cases, far below world standards.

Apart from the paddlers and mermaids and in such sports as shooting, gymnastics, boxing and wrestling where comparisons can not be made, Canada's hopes of improving its 24th place over the final Olympic standings aren't too rosy.

POOR 1952 SHOWING

Canada picked up only three points in track and field—the glamor sport of the games—in 1952 and some observers aren't too optimistic that the Maple Leaf cinder-track hopefuls will have improved on that when the games close Dec. 8. Canada has not won an Olympic track and field goal medal since Winnipeg's Dunc McNaughton won the high jump in 1932.

The paddlers, with 22-year-old Don Stringer of Sudbury, Ont., in the lead, could be the big point-winners. Stringer, who switched to steel-reinforced blades two years ago when it was found the hard-digging 22-year-old broke the conventional wooden paddles, is the top canoeist in North America.

He has twice beaten Frank Heavens of Washington, D.C., 1952 Olympic Games champion and his performances in Canada and the U.S. give him world rating in his specialties—the 1,000-metre and 10,000-metre events.

This is the first time he has been chosen to represent Canada in world competition. In the 1952 Olympic trials he failed to qualify when his blade broke. The same thing happened in the 1954 British Empire Games trials.

Other paddlers rated highly are Bill Stevenson and Tom Hodgson, both of Toronto, in the single-blade tandem 10,000 metres.

UBC's CHANCES

Some experts figure the university of British Columbia eight-oared crew and four-oared crew without coxswain, have better-than-even chances of taking everything. Both crews have broken the Olympic records but times are not a true yardstick in a sport where water conditions are variable from day to day.

Canada's mermaids—Toronto's Ginny Grant; Sara Barber of Brantford, Ont.; Beth Whittall of Montreal; Lenora Fisher of Ocean Falls, B.C., and diver Irene Macdonald of Hamilton—have shown tremendous improvement in the last couple of years. None is likely to win a first place in individual events but the 400-metre relay team of Misses Grant, Barber, Priestley and Stewart conceivably could give Canada its first gold medal in the history of women's swimming at the Olympics.

Olympic trials track and field standards were based on the times, distances and heights of sixth-place finishers in the 1952 games and few were equalled or beaten. With the world athletes breaking records all over the place, the picture for Canadians in this sport is black.

Duplicate Bridge To Be Introduced

Duplicate bridge will be introduced to Prince Rupert tomorrow at 8 p.m. at the Civic Centre, when a small group of bridge enthusiasts will hold a duplicate bridge tournament.

All persons who are interested in bridge as a hobby or form of relaxation are invited to attend this tournament and if enough enthusiasm is resultant, a permanent Civic Centre bridge club will be formed.

All persons attending are urged to bring with them a partner as duplicate bridge requires bridge play in pairs.

KAMLOOPS, B.C. (CP)—Romaine Newman figured out the bill for a duck-hunting trip that yielded him one bird. It was: gun, $36.50; gasoline, $2.25; shells, $4.50; caps, $2.00, and licences $3, total $53.75.

SPORTS

HARVIE GAY, Sports Editor

Leafs Rout Rangers 7-2 To Share Top with Wings

By The Canadian Press

Sophomore Billy Harris looked from the bench as an untried rookie on the ice Wednesday night and knew he had to produce. He did.

Harris, lightweight centre with Toronto Maple Leafs scored two goals in Leafs' 7-2 rout of New York Rangers before 13,006 National Hockey League fans. On those goals the immediate danger of Harris' demotion to the minors disappeared.

The newcomer was centre Mike Nykoluk, elevated from Rochester Americans of the American Hockey League to help the injury-struck Leafs. There is no doubt Nykoluk is big-league material. And there was talk that he probably would cut Harris out of a job unless Billy scored some goals.

You couldn't have blamed Harris for feeling slightly insecure when Nykoluk started the game in Billy's usual pivot spot between wingers Gerry James and Gary Aldcorn. When Harris got his chance he made the best of it. Although he was one of three Leafs to score a pair of goals, Harris' two were the most colorful. They were his first two of the season.

MIGAY CONNECTS

Centre Rudy Migay and right winger George Armstrong got two apiece. Aldcorn, a rookie right winger, added the other.

Defenceman Larry Cahan, a Leaf castoff, and Jack Evans scored for Rangers, who were victims of the highest score run up by a team in this young NHL season.

The victory stretched Leafs' undefeated streak to seven games, including four wins, and moved them into first place with Wings, each with 12 points. Rangers are third with nine points.

Big Target

NORTH BAY, Ont. (CP)—Eager duck-hunters here had better not shoot at that big bird they see overhead. It might be the Ontario lands and forests department helicopter, the first being used in this district to check on hunters.

QUIETNESS REIGNS

"Say Mom, look at this for sheer concentration and enjoyment."

"Yes, there are two occasions when children are quiet—one when they're asleep and the other when the Star Weekly comics arrive."

"I glanced at those comics myself before the kids grabbed 'em and by George they're in new clear type and in beautiful coloring."

"And four more pages—twenty-four pages of colored comics now.

"Just look at position and attitudes—draped all over the place."

"Say kids, hurry up, I want those Star Weekly Comics."

The NEW! NEW! NEW! Star Weekly

Americans Still Hold Lead Despite 4-3 Loss to Canucks

By The Canadian Press

Brandon Regals scored a 5-2 home-game victory over Edmonton Flyers Wednesday night to stretch their lead to four points over Flyers in the Prairie division of the Western Hockey League.

In the Coast division, Vancouver Canucks stopped Seattle Americans 4-3 in Seattle but Americans still held a two-point lead over second-place New Westminster Royals who were idle.

The only other WHL game saw Winnipeg Warriors gain a 6-5 overtime victory over Calgary Stampeders in Calgary. The win stretched Winnipeg's lead to three points over the last place Stampeders and left them only one point behind Edmonton.

Seattle is at New Westminster in the only game tonight.

HELD WIDE EDGE

Edmonton held a wide edge over Regals in the first two periods. They were ahead 1-0 at the end of the first period on a goal by Bill MacFarland, and Billy McCreary made it 2-0 in the second.

Regals roared back to tie the score before the end of the second period with goals 34 seconds apart by Les Lilley and Elliott Chorley.

Len Haley scored what proved to be the winner for Brandon before the half-way mark of the third period and less than two minutes later Bill Bucyk lifted a rebound into the Flyer net. Ray Manson finished the scoring in the final minutes of the game with a shot from the boards.

In Seattle, Canucks and Americans traded the lead twice before Freddie Brown notched the winner for Vancouver before the half-way mark in the third period.

Ralph Keller of Canucks opened the scoring early in the first period. Guyle Fielder of Americans evened it up seven minutes later and a shot from mid-ice early in the second period by George Senick sent the Seattle club into the lead. McLean tied it later in the period.

SCORES EARLY GOAL

With the third period only 58 seconds old, Ray Kinasewich of Americans sent his team into the lead again. Pennell tied the score in less than five minutes later.

A slashing penalty to Pat Hannigan set up Calgary's opening goal by Archie Scott and a slashing penalty to Art Michaluk helped Richie Van Impe tie it for Warriors before the first period ended.

Stampeders notched two goals in 11 seconds early in the second period, and each club added another before the period ended.

Hugh Barlow cut Calgary's margin to one goal early in the third and the Stampeder defence wilted midway in the period, allowing Cec Hockstra to blast in two more. Stamps tied it up a minute later to force the overtime.

HOLIDAY THEATRE PRESENTS
HANSEL and GRETEL
November 5 3:30 and 8:00 p.m. Civic Centre
Children and Students 50c
Adults 75c

Today to Sat. 6:45—9:25; Sat. Mat. 2—4:25
in a love story your heart will long remember
TYRONE POWER
KIM NOVAK

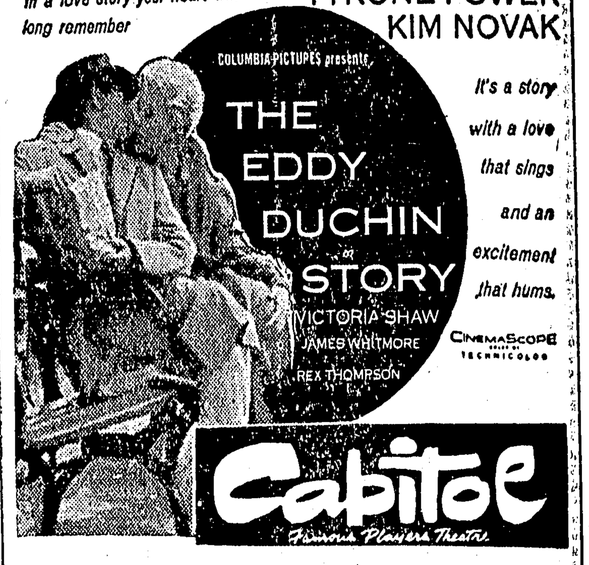

It's a story with a love that sings and an excitement that hums.
Capitol
Famous Players Theatre

TOTEM
STARTS TODAY

M-G-M presents
The Love Story of a Princess
in CINEMASCOPE and COLOR
GRACE KELLY · ALEC GUINNESS
LOUIS JOURDAN
in
"THE SWAN"
with
AGNES MOOREHEAD • JESSIE ROYCE LANDIS
BRIAN AHERNE • LEO G. CARROLL
ESTELLE WINWOOD • VAN DYKE PARKS
Shows at 7 — 9 p.m.
ALSO
"House of Tomorrow"

Advertising in Daily News Brings Results

BINGO
TONIGHT
AT 8 p.m.
Annunciation Hall — Fulton Street
20 GAMES $1.00
Everyone Welcome

Winter Boots
at the Vogue

All Leather Boot by "Hatch"
Shirling Lined
Wedge Heel
Cozy and Warm
$11.95
VOGUE SHOES LIMITED
506—3rd Ave. W. Phone 2512

For FREE DELIVERY PHONE 4082
SICKS' CAPILANO BREWERY LIMITED

This advertisement is not published or displayed by the Liquor Control Board or by the Government of British Columbia.

YOU CAN DEPEND ON

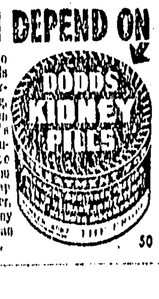

When kidneys fail to remove excess acids and wastes, backache, tired feeling, disturbed rest often follow. Dodd's Kidney Pills stimulate kidneys to normal duty. You feel better—sleep better, work better. Get Dodd's at any drug store. You can depend on Dodd's. 50

Water is as honest as Sunlight

Put Seagram's "83" to the water test. For water, plain or sparkling, is your most reliable guide to the whole truth about any whisky. Water adds nothing, detracts nothing, but reveals a whisky's true, natural flavour and bouquet.

Distillers Since 1857
Seagram's "83"
Canadian Whisky

This advertisement is not published or displayed by the Liquor Control Board or by the Government of British Columbia.

PRINCE RUPERT TRANSIT COMPANY LIMITED

NOTICE of Change of Schedules and Routes of the Prince Rupert City Bus Service Effective November 19th, 1956.

ROUTES: Route 1—Seal Cove

Outward Trips — No Change.

Inward Trips — No change in route until corner of McBride St. and 2nd Ave. is reached. From this point Bus will make circuit of downtown area via following route:

Along 2nd. Ave. to 1st. St., up 1st. St. to 3rd. Ave., along 3rd. Ave. to 4th. St., down 4th. St. to 2nd. Ave., along 2nd. Ave. to 7th. St., up 7th. St. to 3rd. Ave., along 3rd. Ave. to 3rd. St., down 3rd. St. to 2nd. Ave. and thence to Bus Depot. Stops will be made at all intersections along this route to load and unload passengers except at intersections of 4th. and 5th. Sts. at 2nd. Ave. and 7th. St. at 3rd. Ave.

Route 2 — Westview (Section 2) — No Change.

Route 3 — Fairview (Co-op Plant) — No Change.

TRANSFERS: With the change of schedule a system of transfer tickets will be inaugurated. Such transfers will be valid only on the next scheduled trip in the continuing direction of travel.

SCHEDULES:

ROUTE 1 — BUS DEPOT AND SEAL COVE

Daily except Sundays and Holidays.

LEAVE BUS DEPOT:		LEAVE SEAL COVE:	
7:00 AM	3:20 PM	7:15 AM	3:35 PM
7:40 AM	4:00 PM	7:55 AM	4:15 PM
8:15 AM	4:40 PM	8:30 AM	4:55 PM
8:50 AM	5:15 PM	9:05 AM	5:30 PM
9:30 AM	6:10 PM	9:45 AM	6:30 PM
10:10 AM	7:30 PM	10:25 AM	7:45 PM
10:45 AM	8:15 PM	11:00 AM	8:30 PM
12:00 Noon	9:15 PM	12:15 PM	9:30 PM
12:40 PM	10:00 PM	1:00 PM	10:15 PM
1:30 PM	11:15 PM	1:45 PM	11:30 PM
2:30 PM	12:00 Midnite	2:45 PM	12:15 AM

Sundays and Holidays Only.

LEAVE BUS DEPOT:	LEAVE SEAL COVE:
10:20 AM — Church Run	10:35 AM — Church Run
12:15 PM	12:30 PM
3:30 PM	3:45 PM
8:00 PM	8:15 PM

Route 2 — Westview (Section 2

Daily except Saturdays, Sundays and Holidays:

Leave intersection 2nd and 3rd Avenues:
8:35 AM — Roosevelt School Run

LEAVE BUS DEPOT:
8:05 AM — Booth Memorial School Run.
9:45 AM
11:30 AM
2:00 PM
2:45 PM — Roosevelt School Run.
4:45 PM

Saturdays Only:
LEAVE BUS DEPOT:
9:45 AM
2:00 PM
4:15 PM

Route 3 — Fairview (Co-Op Plant)

Daily except Saturdays, Sundays and Holidays:

LEAVE BUS DEPOT:
7:30 AM
8:15 AM
4:15 PM

Saturday Only:

LEAVE BUS DEPOT:
7:30 AM
8:45 AM
11:45 AM

Subject to Approval of the Public Utilities Commission.