SWORN IN TODAY

Rupert Club Honors Mr. Justice Brown

Mr. Justice Thomas Brown, was yesterday awarded a lifetime membership in the Prince Rupert Club on the occasion of his departure for Vancouver to be sworn in as a member of the Supreme Court of B.C. He is the first lifetime member in the history of the club.

In a brief ceremony arranged by fellow club members, he was also presented with a briefcase.

Mr. Justice Brown left for Vancouver later yesterday via Terrace and today is being sworn in, along with Mr. Justice John G. Ruttan of Victoria, by Chief Justice Sherwood Lett.

The new Supreme Court judge starts his new duties tomorrow and will be busy up until the end of the month when the Supreme court halts for the summer recess. Mr. Justice Brown will then return to Prince Rupert to wind up his legal affairs.

Parties Held To Bid Farewell To Two Families

Two well-known couples, Mr. and Mrs. Stanley G. Petrow and Mr. and Mrs. Reginald Ginn Friday evening were entertained at a farewell dinner party by hosts Mr. and Mrs. George Cook at their home on Third Avenue, with some 18 guests attending.

Following the dinner, Mr. and Mrs. Petrow left by train for Winnipeg where Mr. Petrow has been transferred as ticket clerk in the Canadian National Railways city ticket office.

Mr. and Mrs. Ginn left by boat Saturday for Nanaimo where they will take up residence after living in Prince Rupert the past four years.

On the eve of their departure, Mr. and Mrs. Petrow were also entertained by the staff of Cook's jewellery store and close friends in Club 27.

Friends Fete Mrs. D. Hewer On Departure

Mrs. David Hewer of 326 Biggar Place was recently feted at several farewell parties with gifts and presentations. Mrs. Hewer and her three children, Imelda, Carol and Gary, left Saturday morning on the "Queen of the North" to take up residence in Kelowna and join Mr. Hewer who left Prince Rupert in April for the southern city.

At a small informal party held at the home of her sister Mrs. Angelo Rossi on Sixth Avenue West, Mrs. Hewer was presented with an earring and necklace set and a souvenir spoon. Mrs. Frank DeBlass was co-hostess for the affair.

Guests attending were Mrs. Sandy Giordano, Mrs. Charles Giordano, Mrs. Louis Giordano, Mrs. Floyd Jessup and Miss Lee Chesser.

The Catholic Women's League, of which Mrs. Hewer was an active member, presented her with a religious book, while the St. Cecilia's sewing circle of the CWL made Mrs. Hewer a gift of a rosary.

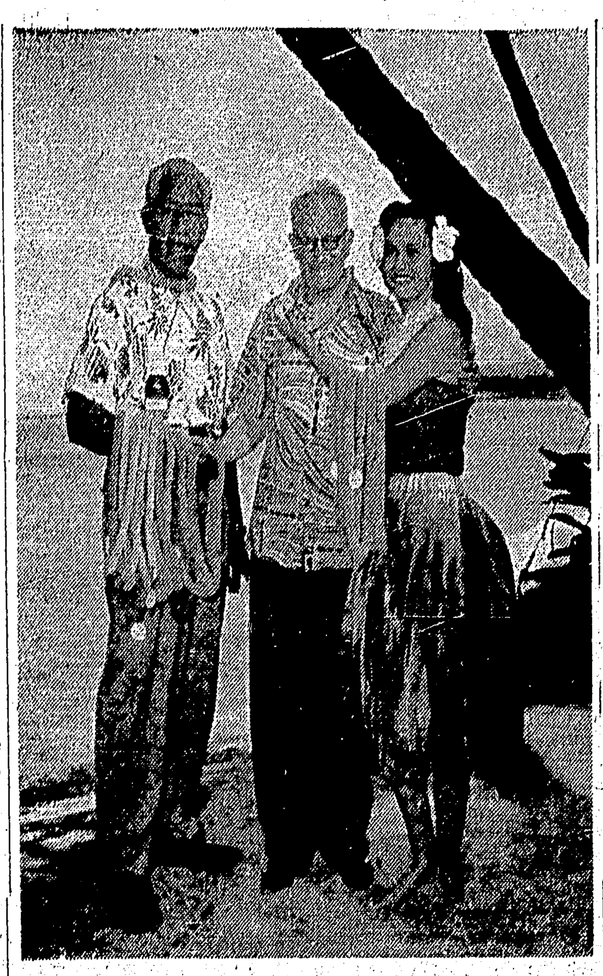

SHOWN ABOVE is long-time well-known business man and member of the Prince Rupert Rotary Club, Chris H. Elkins being presented with the traditional Hawaiian lei of friendship by Miss Aloha Rotary and Duke Kahanamoku, Honolulu Rotarian. Mr. and Mrs. Elkins, 138 Fourth Avenue East, returned home June 9 from a month's holiday in Hawaii.

Militia, CWAC Personnel Off to Training Camp

Last of 19 members of the 120th Troop, 5th West Coast Harbor Defence Battery, RCA (M) and the Canadian Women's Army Corps attached to the 120th, left yesterday by plane via Terrace en route to Victoria for summer training.

Leaving Sunday by plane were CWAC personnel Privates G. E. Devison, D. L. Macarthur and T. M. Thody. Pte. R. M. Foster, on holiday in the south, will join the city group today at the training camp at Fort Mary Hill, Victoria.

Going Friday by plane were Bdr. W. D. Martin, and Gunners R. E. Dyer and Robert Tymchuk. Also leaving Friday by private car were Gunners F. Donecz, T. C. Wardrope, J. H. Le Forge and Pte. Le Forge.

Leaving by plane from Terrace yesterday were WO2 P. A. Bond, BQMS N. S. Brewer, A/Sgt. D. E. Glencross, A/Sgt. A. N. Van Meer, Lieut. J. C. Ewart, and CWACs Pte. E. N. Bond and Pte. L. Eveleigh.

During the summer training the acting sergeants will take a senior NCO's course, the gunners will tak ea gunnery course and phase one of an NCO course and the CWACs will train on communications and searchlights.

While at Fort Mary Hill Lieut. Ewart will be officer in charge of the troop and Bdr. Martin will be on orderly room duty.

TRY AGAIN

PARKVILLE, Mich. (AP)—Samuel N. Sheppard and the former Mrs. Annie Miller, who have each outlived three mates, are beginning new lives together. He is 93 and she is 81. They were married Sunday at Sheppard's home here, and plan a honeymoon in "about two weeks" when "the fishing gets better," Sheppard said.

FAMED REGIMENT

The first regiment of Britain's Grenadier Guards was formed in 1656 as a personal bodyguard to Charles II.

Shower Honors Bride-Elect Irene Foote

The wedding of bride-elect Miss Irene Foote was presaged last week when Mrs. Eric Moore, Mrs. Douglas McGreish and Mrs. James Mellor were hostesses for a miscellaneous shower in honor of Miss Foote's marriage to Theodore Rempel June 28.

Arriving at the home of Mrs. William Baxter on Third Avenue West, the guest of honor was presented with a corsage by Mrs. McGreish and then seated in the bridal chair, decorated in colors of red and white, topped with a white wedding bell.

Following an evening of games, little Misses Maureen McGreish and Heather Baxter, on behalf of the guests, presented Miss Foote with the large assortment of gifts arranged in twin doll carriages, also decorated in colors of red and white. Signs of "His and Hers" humorously centred the carriages.

Refreshments served by the hostesses included a wedding cake, made by Mrs. Moore.

Invited guests were Mrs. Tom Petroff, Mrs. C. V. Sutherland, Mrs. Styno Penoff, Mrs. Joseph Greifell, Mrs. Maurice Bishop, Mrs. Joseph Kurdziel, Mrs. J. M. Bennett, Miss Sheila Bennett, Mrs. Louis Amadio, Mrs. Gordon Calderwood, Mrs. Rodney Larson, Mrs. Matthew Garbell, Mrs. G. R. Sahlen and Mrs. G. R. Ford.

Francois Lake News

By AGNES H. NEAVE
Daily News Correspondent

FRANCOIS LAKE—Mrs. F. E. Larson and her cousin who are now living in Vancouver are visiting Mrs. Larson's relations (the Shelfords) and friends around Wistaria, Ootsa Lake and Burns Lake. They came up by car with Mrs. John Shelford.

Mr. Titus, Inspector of Motor Vehicles, stopped over on his way across the lake to inspect the Francois Lake taxi.

Betty Gatacre is home again after spending the weekend at Fort Fraser. She says that Toni was called out to fight fire for some time.

On Thursday morning 22 vehicles were lined up for the first ferry to come across from Southbank. Two had been at the end of the lineup the night before but were not able to get on the ferry as it was loaded, so they waited all night.

The men on the Nicholson's river drive came back on Friday night and report having had a normally good trip. Sawing at the mill here will probably start today.

Louis McClure had a thrill of a lifetime when he was out trolling for trout. He caught several and then thought he'd caught the bottom of the lake. However, it was a char and he had some difficulty landing it as the lake had become quite rough. He had a 15-pound test line and light tackle, but with patience (it took an hour) he managed to tire the 34-pound char out and get it into the boat. It was 42 inches long.

Mr. and Mrs. Rowe at Tchesinkut Lake now have a telephone installed.

Charlie and Mrs. Bragg drove down from Prince Rupert for a short visit, but were only able to stay for two nights. They expect to be back again in the fall to stay the winter in their own home here.

There is a tiny humming bird's nest in a tree right against one of the Cliff Harrison cabins at Tchesinkut Lake. From the window it is possible to see into the nest. The eggs were tiny, like little white beans, and now there are two baby birds about the size of bees.

Bill Harrison, jr. is away for a month or so with his Super Cub flying for a mining company at Bowser Lake.

Little three-year-old Marie was going with her mother up to her Granny Keefe's to dinner and as usual she took her green purse. But for some reason she was most particular that nobody would touch her purse, and kept it with her during the meal. This made her mother suspicious, so when opportunity came to look in she found a baby chick, safe and sound. The child evidently thought that as she enjoyed visiting so much that the chick would enjoy it too!

Ever Since Eve

BREAD CRUMBS are wonderful for "meal stretchers" and help to give a full-bodied flavor to many a dish. Here are the three simplest rules for making crumbs: When you need only a small quantity, grating dry bread is a quick way to make fine crumbs. (Fine, dry crumbs are used to top baked dishes, for breading meats and croquettes, adding to meat balls, etc.)

Grinding dry bread is the easiest way to make a large batch of fine crumbs and to use up left-over bread. A plastic bag attached to the grinder with a rubber band makes a good receptacle for the crumbs. Store dry bread crumbs in an airtight container until ready to use.

To make soft breadcrumbs, use fresh or day-old bread. With fingers, pull bits of bread from slices — removing crusts, if desired. (Soft bread crumbs are used for souffles, bread puddings, in meat loaves, casserole dishes, etc.)

DON'T BE DISTURBED if you have an active teen-ager in your family who has a constant appetite. At this age they require extra food to maintain the body in its growth and output of energy. In addition to their balanced diet at regular meals, they usually need between-meal snacks, and these may consist of whole-grain bread sandwiches, plenty of milk and fruit. These snacks should not interfere with their regular meals.

GOOD NEWS for bachelors and small families: Tomato juice now is available in handy 10-oz. tin. This idea was developed to take care of the wants of those not immediately interested in the larger-size packs.

IF YOU EXPERIENCE the dissatisfaction of serving wilted looking salads, here's the answer: Salad greens must be dry, crisp and cold. Your dressing won't cling to them otherwise either.

SPRING IS A WONDERFUL time for apple sauce—and one of the greatest delights you can add to this dish is lemon peel. Try it and you'll see what I mean.

WHILE ON THE SUBJECT of apples, how about deep-dish apple pie with shaved maple sugar and cream?

SOME PEOPLE contrive to use cocoanut in practically every dessert they make—I prefer it with any curry dish, accompanied by lime wedges.

FOR YOUR NEXT batch of cupcakes, try using fruit juice as the liquid content.

WHEN THE FIRST clump of mint appears either in your garden or in the fruit and vegetable department at your grocer's, take a bunch home and try a little of it in green pea soup.

DID YOU KNOW you should never uncover a kettle when a dumpling is cooking?

PERSONALS

Mrs. Ivan McGuan and her daughter Gwendolyn, 415 Fifth Avenue East, left this morning by CPA plane for a two-week holiday.

Ronald S. King Christened

St. Andrew's Anglican Cathedral was the scene of a christening ceremony Sunday afternoon when the 15-month-old son of Mr. and Mrs. H. Stephen King received the names Ronald Stephen. Canon Basil S. Prockter officiated.

Godparents are Mr. and Mrs. J. Herbert Jefferies of this city and Dr. Stanley W. Colton of Los Angeles.

A family tea followed at the home of the principal's parents at 802 Borden Street.

Maternal grandparents are Mr. and Mrs. Conrad Stordale of this city and paternal grandmother is Mrs. Stephen King of Ganges, B.C.

PERSONALS

Mrs. Charles Hallan, 1805 Eighth Avenue East, left this morning by Canadian Pacific Airlines plane for Vancouver where she will attend the wedding of her granddaughter Miss Norma Montgomery to Leverne Ginther, June 28. Miss Montgomery is the daughter of Mr. and Mrs. Norman Montgomery, formerly of this city.

Daily News publisher John F. Magor and Orme Stuart left today by car for Prince George where they will attend the Associated Boards of Trade convention June 21 and 22.

BLACKHEADS
Don't squeeze Blackheads and leave ugly scars—dissolve them with PEROXINE POWDER. Simple — Safe — Sure. Cleanses the pores deep down, giving your skin vitality and charm. At your Druggist. Results guaranteed. Price $1.98
PEROXINE POWDER

RACY GADABOUT
that's the NEW
QUIET EVINRUDE
Sportwin
10 h.p.
for new thrills afloat!
NEW EAS-A-MATIC STARTING
FULL GEAR SHIFT
CRUIS-A-DAY TANK
TAKES REMOTE CONTROLS
Ask your dealer about time payments.
Your dealer is listed in the phone
RUPERT RADIO AND ELECTRIC
313 3rd Ave. W. Dial 4236

Spring is Here
See Us Now for Your
● Bulbs ● Seeds
● Fertilizers ● Pet Supplies
PRINCE RUPERT FLORISTS
300 3rd Ave. W. Dial 2347

Held Over
By Popular Demand
The Great
DR. KIT
EXTRAORDINARY Hypnotist & Magician
AT THE CIVIC CENTRE
TONIGHT
Doors Open 7 p.m. Show Starts 8 p.m.
This is a show that is amazing, educational and very funny. Be wise, come early. Tickets sold at the door.
This Show is Sponsored by The Shrine Club
NO TWO SHOWS ALIKE
ADULTS—$1.25 STUDENTS—75c CHILDREN 50c

readers

● Buy your show tickets at the Grand Cafe and avoid line ups. This week we have Long Spare Ribs and Chips, Deep Fried Prawns, Pineapple Chicken. Phone orders our specialty. Dial 3215. (144)

● Regular meeting Loyal Order of Moose, Tuesday, June 19, 8:30 p.m. (143)

● W.O.T.M. business meeting, followed by Installation of Officers, June 20 at the Moose Temple. Meeting 8 p.m. sharp. L.O.O.M. and Guests invited to installation at 9 p.m. (144)

● Annunciation Recreation Club, Thursday 8 o'clock. (144)

SOCIAL CREDIT MEETING
CIVIC CENTRE 8 p.m.
Tomorrow Evening, Wednesday, June 20
JOIN SOCIAL CREDIT
Keep An Eye On Your Government

where craftsmanship counts.....

For the ultimate in the printing art . . . delivered to you quickly and on the agreed-upon date . . . at surprisingly modest cost, be sure to consult with us for your next printing order.
There is no obligation. Just phone 4125 for an appointment.
count on us!
THE DAILY NEWS
COMMERCIAL PRINTING DEPT.
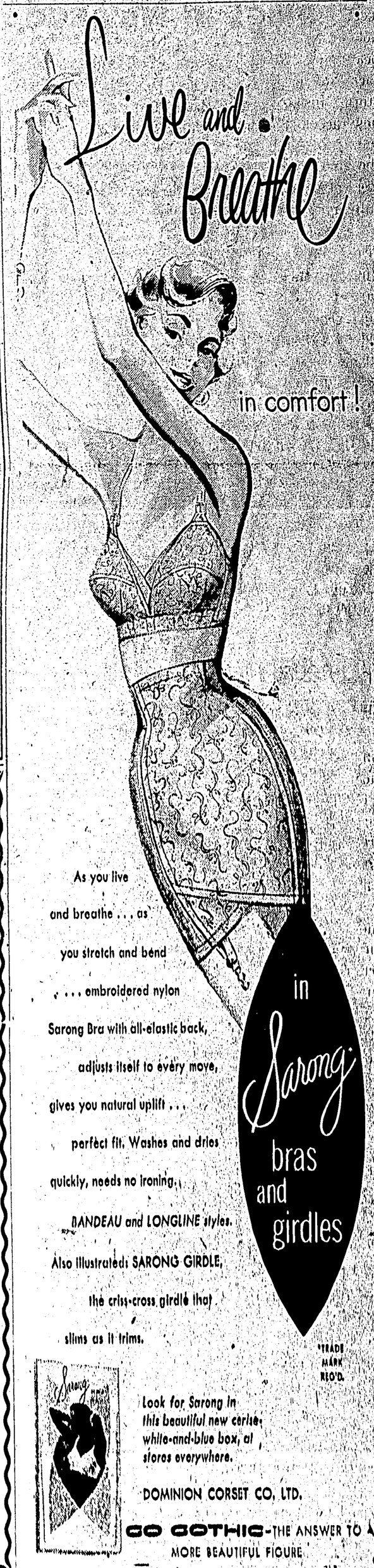
Pacific Western Airlines
Lve. Prince Rupert 2:30 p.m. Daily Except Tuesday and Sunday for Stewart & Alice Arm
11:30 a.m. Tuesday, Thursday, Friday To Ketchikan and Connections to all Alaska.
Phone 2313
FOR TICKETS AND RESERVATIONS