ORMES
Daily Delivery
DIAL 2151
DRUGS

The Daily News

Published at Canada's Most Strategic Pacific Port — And Key to the Great Northwest

VOL. XLV. No. 253 PRINCE RUPERT, B.C., MONDAY, OCTOBER 29, 1956 PRICE FIVE CENTS

TIDES

Tuesday, October 30, 1956
(Pacific Standard Time)

High	10:37	20.8 feet
	23:12	19.5 feet
Low	4:17	5.9 feet
	17:02	4.7 feet

PROVINCIAL LIBRARY,
VICTORIA, B.C.
97
DEC 31/56

Agreement Reached In Hungary For Russians To Quit Budapest

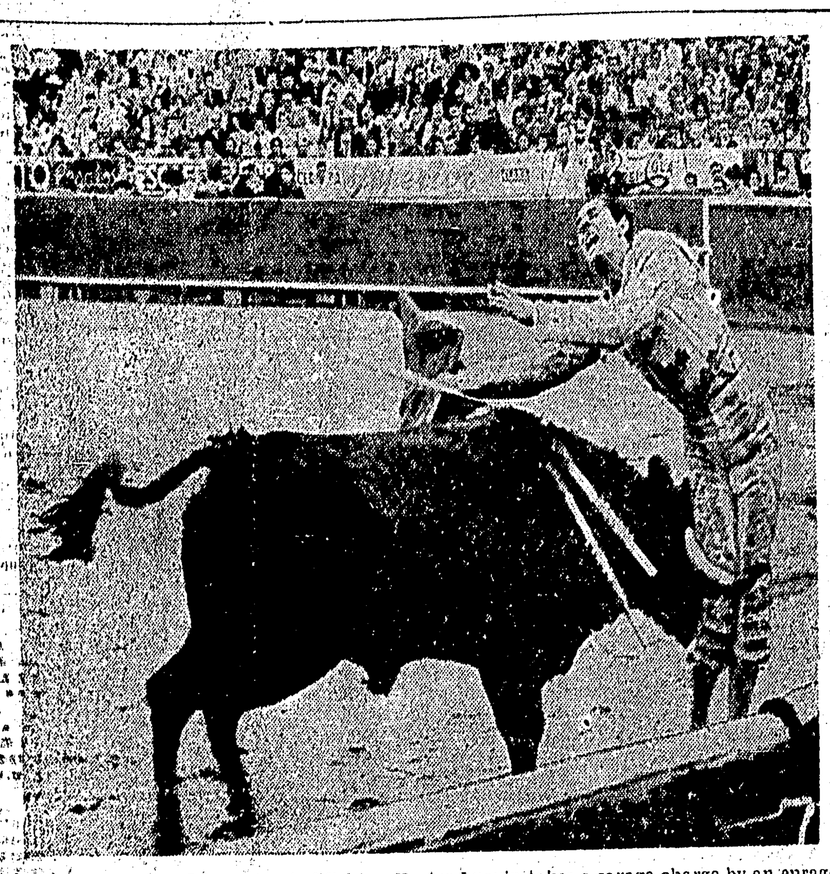

GRIMACING IN PAIN, novice bullfighter Hector Luguin takes a savage charge by an enraged bull in a ring at Mexico City. The bull, angered by the spears in its shoulder, caught Luguin between the horns and tossed him feet first into the air. Pained but uninjured, Luguin got up and succeeded in killing the bull.

Child Dies Following Mishap

Second Child Near Victim

One little girl died and another had a narrow escape from death Saturday afternoon as a result of a traffic accident on a city street made narrow by parked cars.

Dead is **Janey Lou Cromp**, 6½, daughter of **Mr. and Mrs. Lewis W. Cromp, 401 Seventh Avenue East**, who died at 7:15 Saturday from multiple injuries received when she was in collision with a car driven by **Johannes J. Joop-de-Rooy, 18, of 1047 Eleventh Avenue East.**

Suffering a bruised wrist and a bump on the head was seven-year-old **Diene Mortel**, daughter of **Mr. and Mrs. F. A. Mortel, 329 Seventh Avenue East**, a playmate of Janey's. The child is reported to have been hurt when she fell down getting out of the way of the car.

The accident occurred opposite 216 Fifth Avenue East which is made narrow by cars parked on one side of the street which leaves the roadway only accessible to single-lane traffic.

Eyewitnesses said that the two little girls started across the road and one of them changed her mind.

Both children were rushed to hospital by Prince Rupert ambulance but the Mortel child was released after treatment.

An inquest called by Coroner George J. Dawes got underway this afternoon.

Mr. Cromp is assistant manager at Gordon's Hardware.

LONDON (AP)—The foreign office was advised today that Noel Barber, correspondent for the London Daily Mail was shot in the head by a Russian sentry while covering the fighting in Budapest.

Leslie Fry, British minister in the Hungarian capital, reported the wound was not serious and that the reporter was being attended by a British doctor.

STAGE AND SCREEN star Edward G. Robinson, currently starring in the Broadway production of "Middle of the Night," takes an evening's respite and dines out with Sonja Henie, long-time ice-queen, at New York's Ambassador Hotel.

Red Secret Police To Be Disbanded

VIENNA (AP) — Radio Budapest announced late today an agreement has been reached for rebels to turn in their arms and for Russian troops to quit Budapest.

At the same time, the government-controlled radio announced Interior Minister Ferenc Kuennich had dissolved the Communist secret police.

Mennich announced that secret police guilty of torture and oppression would be punished. The agreement concerning the surrender of rebel arms was concluded by Defence Minister Karoly Janza. It was not announced who negotiated for the forces of the rebellion.

The broadcast said the agreement provided that Russian army forces will leave Budapest 24 hours after rebel weapons have been delivered.

Only a short time before this broadcast, Foreign Secretary Lloyd told the House of Commons in London the Soviet Union is pouring more troops into Hungary.

A dispatch from Endre Marton, Associated Press correspondent in Budapest, said the government had virtually capitulated to a revolt led by a few thousand daring young men. He said the most important concession in principle was an acknowledgment that "the revolution was "caused by the grave crimes of the past decade."

But only a short time before these developments there was still fighting in Budapest.

The Hungarian government promised Sunday that Soviet troops would be withdrawn from Budapest immediately and the official Hungarian party newspaper said early today that the withdrawel had begun.

Lloyd, speaking in the House of Commons, said that some Russian troops engaged in putting down the rebellion had behaved "with the utmost ruthlessness." Lloyd said the same was true of the Hungarian Security Police "throughout."

"The British government and I am sure the whole British people have followed the struggle of the Hungarian people for their freedom and rights with profound sympathy and admiration." Lloyd said that while the Hungarian government might have been entitled to agree to the presence of Soviet troops in the country under the Warsaw Treaty it was quite a different thing to use those troops to repress the Hungarian population and to call in additional Soviet forces for that purpose."

Children Battle Russians

VIENNA (Reuters)—An Austrian doctor who helped the rebels during the fight in Budapest said:

"I shall never forget how even children took part in the battle against the Russians."

"I saw a nine-year-old boy cutting the tires of a Russian armored car with a sharp-pointed mountain climbing crampon.

"Then, he crawled under it and while a Russian soldier fixed a spare wheel, he bored a hole into the gas tank.

"He held a match to the escaping petrol gas and set the car ablaze. I do not know whether the boy escaped or was burned with the car."

The doctor also said he saw young girls push burning rags into Soviet vehicles.

Unions Told to Prepare For Automation Challenge

Educational director for the Canadian Labor Congress in British Columbia, T. C. Gooderham, warned here Saturday that education is imperative to trade unions if they were to meet the challenge of automation.

If they didn't, he said, then the CLC's whole educational program aimed at full employment, would be jeopardized.

Speaking to 30 delegates from unions all over the city who were attending a two-day educational course, Mr. Gooderham said that for "too long unions have done things they shouldn't have because of the lack of educational training."

He cautioned delegates not to underestimate the challenge of automation and "for the first time in history we have at our disposal powers which will enable us to wipe out poverty and want.

WILL BE MILLSTONE

"If we don't utilize them fully this new productive capacity will be a millstone around our collective necks," he warned.

He told the delegates the OLC has many problems and it has to be big enough to recognize them and discuss and accept them. "Then we should go out and rectify them."

In stressing the responsibility and necessity of education to cope with the economic life of the people today, Mr. Gooderham urged individuals to accept responsibility and possess a clearer vision of the trade union movement's ultimate purpose: "Education equips a person to do just that and we are mobilizing the intelligence with which the movement is capable.

The courses held here in the Civic Centre as part of the educational instruction were: Parliamentary procedure and effective union administration, labor's role in community affairs and grievance procedure.

Instructing the classes besides Mr. Gooderham was David Wade from the Retail Wholesaler Worker's Union in Vancouver. Both left for Kitimat Sunday for discussions on labor matters.

Mr. Gooderham stressed that unions must learn to profit by their past mistakes and although the union movement gives vitality and force behind its growth "we must have unification to give reality to the ideas in which we believe."

He also said that a more intensified campaign to bring white collar workers under organization was presently underway.

Doukhobors Delay CNR Train

NELSON, B. C.—A Canadian Pacific railways passenger train was delayed five hours near Glade, 16 miles west of here Sunday night.

Reports reaching Nelson said the delay resulted from dynamiting of the tracks by Sons of Freedom Doukhobors.

RCMP and railway authorities would neither confirm nor deny the reports. The tracks were said to have been dynamited in three or four places.

Fanatical Freedomites were reported to have demonstrated around bonfires in the nude while the tracks were repaired.

Light Plane Forced Down

VANCOUVER (CP)—A light plane with two persons aboard was forced down by bad weather at Savoy Island Sunday on a flight from Westview to Comox on Vancouver Island.

Neither of those aboard was injured. The RCAF, which investigated reports that the craft was missing, did not give the occupants' names.

The aircraft left Westview early Sunday afternoon with enough fuel for about 1½ hours in the air. The flight to Comox required 20 minutes.

BOY ESCAPES

Father, Two Children Die in Terrace Fire

A father and his two daughters were burned to death in Terrace Sunday after a fire destroyed their one-storey frame wooden house.

A 12-year-old boy, brother of the father, escaped death when he broke a window and dove out from the blazing building.

Dead are: Charles Cote, 25, and his two daughters, Lynn, 4, and Mary, 2.

RCMP said that cause of the fire has not yet been determined. An inquest which opened yesterday will resume Tuesday.

The mother of the family was out visiting relatives when the fire struck at approximately 12 a.m. Sunday.

The house, located just off North Kalum road to the north of the village boundary, was completely destroyed. All that was left was a cement chimney.

The flames engulfed the house "very fast," police said.

Two local fire engines were in attendance.

Police Seize Narcotics In Raid

VANCOUVER (CP)— Police Friday night seized pure heroin and capsules worth $50,000 on the underworld market. Michael John Morgan, 35, arrested in the raid, appeared in police court Saturday charged with trafficking in narcotics. He was remanded without plea to Wednesday. Bail was set at $50,000.

Two city detectives and two RCMP officers stopped a car in front of Morgan's house shortly after 6 p.m. Friday and seized 50 capsules of heroin.

Prosecutor Wilfred Heffernan told the court Saturday the police then searched the suspect's home and found 6,000 capsules of drugs and narcotics parphernalia.

The police also seized a glass jar containing four ounces of heroin, a can of milk, suger, 1,000 empty gelatin capsules, a flour sifter, a knife and a spoon.

Hungarians Hold Rites

VANCOUVER (CP)—Hungarians killed in their country's current revolt against Russian domination were remembered by 250 patriots during a cenotaph ceremony here Sunday.

A 55-car motorcade carrying Hungarians, Poles, Estonians, Lithuanians, Czechoslovakians, Yugoslavs, and Latvians drove to a downtown parking lot and proceeded on foot to the cenotaph.

There Stephen Halom, spokesman for the city's Hungarian community placed a wreath and addressed the gathering as did leaders of other racial groups.

Parade leaders carried signs which read: "Russians Go Home from Hungary" and "Justice for Hungary."

Mishap Fatal

A 10-month-old baby girl of Kitwanga died in Hazelton Hospital from a fractured skull Saturday afternoon after she rolled off a table and plunged to the floor, RCMP in Prince Rupert reported today.

The baby, Bernice Jane Lee, daughter of Mr. and Mrs. Forbes Hampton Lee was being attended by her mother when she turned to get something nearby and the baby rolled off the table.

There will be no inquest, police said.

Hail Covers City

Winter made its initial appearance in Prince Rupert last night when a pelting hail storm covered the city. The hail, almost an inch deep remained overnight due to freezing temperatures and hampered traffic up until 8:30 this morning. Cars had trouble making hills, still slippery and unsanded. Weather forecast is as follows:

Mostly cloudy and cold today and Tuesday. Intermittent rain tonight and Tuesday occasionally mixed with snow in northern areas. Low tonight and high Tuesday at Port Hardy and Sandspit, 35 and 44, at Prince Rupert 35 and 42.

Boy Injured As Car Leaves Highway 16

A 14-year-old boy is in Prince Rupert General hospital today with a dislocated shoulder following an accident Sunday when the car in which he was riding left Highway 16 about three miles west of Tyee and plunged over a bank.

The driver and two other passengers were not injured, Port Edward RCMP reported today. Names of the other passengers are not known.

Henry Pruss of Terrace was the injured boy.

Police said the car skidded and rolled over the bank due to slow conditions in the area.

Writer Watches Rebel Outshoot Red Soldier

By PETER HOWARD
Reuters Staff Writer

WITH THE REVOLUTIONARY FORCES IN VESZPREM, Hungary (Reuters)— In an 18-hour tour of the Hungarian provinces west of the Danube I saw Soviet and Hungarian tanks facing each other, trigger-tense and silent.

I spoke with insurgents and Russians, and had a Soviet soldier try to shoot me with a submachine gun and saw him shot in a duel which would have outdone many a western movie.

I made my tour in one of the Hungarian buses from which Red Cross supplies were being distributed.

STUDENT HARANGUE

At Gyoer I saw a group of young students tell a crowd of about 10,000 people outside the town hall: "Whatever the national committees may decide and demand, we, the youth of Hungary, will fight on until our beloved country is free from the yoke of the Soviets, until the Communist party is no longer the despotic master of the land, until all those associated with our misery of the last 11 years have gone, until really free and secret elections under United Nations supervision install a government chosen by the people and for the people."

A roar of approval followed the statement, and no one came out to put the "Nationalist Communist" view to the crowd.

In Gyoer, Veszprem and every other town and village I visited, the people had torn down the Red stars on Soviet war memorials.

GUNS, TANKS SOON

As we approached Veszprem we passed two truckloads of Soviet troops going the other way. Grasping their guns, they sat staring straight ahead of them.

A couple of miles further we glimpsed some tanks, artillery and steel-helmeted troops in prepared positions.

The president of the National Revolutionary Committee for Veszprem county put a car at my disposal but before I left he looked at my British passport, stood up to hand it back and said: "God Save the Queen."

Driving almost cross-country, we spotted a Russian soldier on a motorcycle almost at the same instant he saw us. He jumped off and signalled us to stop, levelling his Tommy-gun at us.

RED OPENS FIRE

We stopped. He waved the muzzle, indicating we were to get out. We did. The committee member accompanying me, known as Tom, moved forward to speak to the Russian.

Tom had not gone two paces when the trigger-happy Russian fired at us. Bullets whistled all around us and two hit the car.

When his brief burst stopped, Tom also had a smoking gun in hand. I did not hear him fire above the rattle of the Tommy-gun, but I saw the Russian crumple.

We piled back into the car and drove off at top speed.

Canadian Sailor Charged With Murder in England

LONDON (CP)—A Canadian sailor today was remanded until November 5 on a charge of murdering a Soho shop assistant.

Richard Rhodes Henley, 26, of Creston, B. C., and Dartmouth, N. S., was arrested Saturday night shortly after Alan John Robinson was shot and killed in a bookshop in London's cosmopolitan Soho district.

Dressed in the uniform of a leading seaman in the Royal Canadian Navy, Henley stood in the dock at Marlborough Street police station today as a police officer read a statement he was alleged to have made a few hours after the shooting.

DECIDED TO ROB

The statement quoted Henley, a member of the crew of the destroyer Iroquois now docked at Southampton, as saying:

"I decided that when I came up to London I would get some films and photos by robbery. I brought the gun with me as I thought there might be an opportunity of taking them away from the owner at gunpoint.

"I requested the man to come into the back room of the bookshop, giving him to believe that my money was concealed on my person. When he opened the door I pulled my gun and pointed it at him and told him I was leaving.

PULLED TRIGGER

"After I turned he rushed after me. I was violently frightened and pulled the trigger."

Chief Inspector Victor Massey, who read the statement to the court, said that after Henley had been formally charged and cautioned, the sailor said:

"I want to say that I had absolutely no intention of shooting the man. I shot him because I was frightened. It was an automatic thing."

Cmdr. D. L. Hanington, captain of the Iroquois, was present at today's hearing.

TO SAIL ON TIME

Iroquois, one of Four Canadian destroyers now in British waters, is scheduled to leave Southampton for Lorient and St. Jean de Luz in France Oct. 24. A naval spokesman said Iroquois would sail on schedule.

Robinson, who lived in an expensive flat in London's Marlyebone district and was married to a beautiful fashion model, died from a .32-calibre bullet wound in the chest.

Magistrate Paul Bennett remanded Henley in custody until November 5.

A Canadian navy spokesman said Henley is married and his wife lives at Dartmouth, N. S. Naval records list his home town as Creston, B.C.

Man Robbed By Two Youths

VANCOUVER (CP)—S. W. Bodner told police he was beaten and robbed of $140 by two youths on a street here early Sunday. He was found by a passing motorist lying unconscious and was taken to hospital for treatment.

Angry Boy Kills Mother, Wounds Sister With Rifle

ROSEBURG, Ore. (AP)— An 11-year-old boy sent to his room for making too much noise, killed his mother with a rifle and critically wounded his 15-year-old sister Sunday, District Attorney Robert M. Stults said.

The boy overtaken by remorse a few minutes later, helped his sister to a road, flagged down a motorist and accompanied the girl to a hospital here. A doctor said she has less than an even chance of surviving, Stults said.

He said the boy, David Arthur Siems, is in custody of a juvenile officer. Stults said the mother, Mrs. Emmett Siems, about 50, was killed by a .35-calibre rifle bullet at their farm home about 15 miles northwest of here.

The daughter, Sandra Anne ran from the house and was shot in the yard, the bullet entering her back.

The father was not at home. He is employed at a construction camp.

Two Ships Here For Barley

Two vessels arrived from Japan this weekend at the Dominion Government Grain Elevator to take on grain.

The Theotokos of Panamanian registry arrived at 11 p.m. Saturday from Kamushi, Japan to take on 465,500 bushels of No. 1 and No. 2 feed barley. The vessel, skippered by Captain A. Scotakis, expected to leave Wednesday for London, England.

The Rowanmore, which left here September 28 bound for Japan arrived back in the city Sunday night to load up with 9,700 tons of No. 1 feed barley. The boat expects to leave Wednesday for Tokyo.

Fire Started By Firecrackers Under Stores

A fire cracker is believed responsible for causing a fire in the basement of the Smith Block under Dom's Department Store and Kalen Hardware, on Third Avenue West at 7:30 p.m. Saturday, Fire Chief Earl Becker reported today.

Paper, wood and cardboard boxes were well alight when firemen arrived but no damage was caused to the buildings above.

Libero Basso-Bert, a taxi operator, of 334 Biggar Place, turned in the alarm. The crackers are believed to have been thrown by pranksters through the back window from the alley.

BULLETIN

TEL AVIV (Reuters)—Israeli forces have advanced into Egyptian territory on a 28-mile front. The Israeli forces include armored and mechanized troops it was reported. They are said to have advanced 75 miles into Egyptian territory and to be within 25 miles of the Suez canal.