Brooklyn Knots NL Lead

Maglie Downs Braves On "2nd-Rate Curve"

By The Associated Press

Sal Maglie, the old man with the beard who used to give Brooklyn fits, turns out to be the guy who pitched the Dodgers into a tie for the National League lead.

They nicknamed him "The Barber" around the league when Maglie worked for the New York Giants, partly because of the stubble on his face and partly because his pitches close-shaved the batters.

The 39-year-old righthander held a 23-11 lifetime hex on the Brooks and about the closest you can get in print to what the Dodgers called Sal is "that nasty old so-and-so."

But Tuesday night Maglie struck out six and walked none with what he thought was a "second-rate curve" and drove in two runs while beating Milwaukee 4-2. It was Sal's 10th victory since being picked up from Cleveland in May and it lifted the World Champs into a share of first place for the first time since April 28.

Third-place Cincinnati—with Frank Robinson tying the major league rookie record for home runs—whipped the Giants 11-5, to stay two games behind the leaders in the tight National League race.

St. Louis defeated Philadelphia 5-3 and Pittsburgh beat Chicago 4-3.

In the American League, Yogi Berra hit his 236th career home run, tying a major league record for catchers, as New York's pennant-bound Yankees defeated Kansas City 9-5. Cleveland with Bob Lemon winning his 200th in the majors, trimmed Baltimore 3-1. Boston dropped Chicago out of a second-place tie with the Indians, beating the White Sox 5-3. Detroit pasted Washington 12-0 behind Frank Lary's two-hitter.

The Braves, who had held the lead alone since July 13, refuse to admit they're in trouble from the pennant pressure. But while Brooklyn has won four of its last five, the Braves have won only two of five—and Bob Buhl, who had beaten the Dodgers seven times without defeat, blew up to walk seven in his 3 2/3 innings Tuesday night.

BUHL TO SHOWERS

Buhl, who averaged less than three walks a game in building a 16-7 record, left in the 4th when he twice walked the bases full and gave up Maglie's two-run single. The Brooks, with just five hits all night, got the clinching pair in the eighth off Ernie Johnson, fourth Milwaukee pitcher.

Milwaukee's runs came on Ed Matthew's 35th home run and Joe Adcock's 36th—his 12th off Brooklyn and one shy of the NL record against one club.

Cincinnati battered 4 Giant Giant pitchers for 14 hits—including a grand-slam homer by Ed Bailey and Ted Kluszewski's 35th home run.

Lemon gave six hits and poled a two-run homer in becoming the 36th pitcher to win 200 since 1900. It was his 19th victory of the season and put him with teammates Bobby Feller (266) and Early Wynn, (217) as the only 200-game winners now active.

Ted Williams hit his 20th home run among 11 Boston hits as the Red Sox drew within a half game off thrird-place Chicago.

DODD'S KIDNEY PILLS
TREATMENT FOR BACKACHE AND TIRED FEELING DUE TO URINARY IRRITATION AND BLADDER DISCOMFORT
MADE BY THE PROPRIETORS

RAIN HITS MOUNTIE SCHEDULE FOR THIRD STRAIGHT NIGHT

By The Canadian Press

Wet grounds forced cancellation of a Vancouver-San Francisco game at Vancouver in Pacific Coast League baseball Tuesday night.

It was the third day in a row that rain had either postponed or cut short Vancouver games.

In Los Angeles, Hollywood continued its hex against the champion Angels by beating them 6-2. It was the fifth time in a row that Stars have humbled the league-leaders on the Angels' home grounds. Steve Bilko, trying to beat Tony Lazzeri's PCL homer record of 60 got two doubles but didn't hit one out of the park. He has six games left.

Sacramento beat San Diego 6-4.

Seattle reliever Bill Kennedy socked a double to drive in the winning run as the Rainiers beat Portland 5-4 in 11 innings in the opener of a doubleheader.

Wednesday's schedule: San Francisco at Vancouver (2), Hollywood at Los Angeles, San Diego at Sacramento, Seattle at Portland.

CFC Backs Change On Import Ruling

WINNIPEG (CP) — The Canadian Football Council has changed an import rule at the eastern Big Four League's request, but three of five western teams voted against the change.

Commissioner G. Sydney Halter of the Western Introprovincial Football Union—who doubles as the council's registrar — announced Tuesday night that the proposed change was approved by a CFC telegraphic poll adopting a new by-law.

The by-law makes it possible for any two of the 12 imports a team must declare as its first choice of the season, to return to the club if they are replaced temporarily for any reason. The rule, as originally worded, would not let any of the 12 return to their former club.

The change now means that up to two imports, named to the club permanently after the third league game, may be replaced by imports if hurt, and then called back to the team when injuries heal.

However, the rules of the council—formed last January as the co-ordinating body of the WIFU and the Big Four—still require that all player changes be completed by Oct. 15.

The 10-member council is made up of president Ralph Cooper of Hamilton, a member from each of the five WIFU teams and one from each of the four Big Four clubs. Each member has a vote and, in the event of a tie, the chairman has a second-tie-breaking vote.

Mr. Halter said only three clubs—Winnipeg Blue Bombers, Saskatchewan Roughriders and British Columbia Lions—voted against the change.

ASKED FOR CHANGE

The Big Four executive decided to ask for the change at a meeting in Ottawa last Sunday which Cooper attended.

The Ottawa meeting also agreed that the Big Four's waiver rule means a club does not have to put on waivers imports in excess of the 12-man, declared player limit but may keep five on its roster of 45 active and five injured players.

When a player is put on waivers, other league teams can pick him up within a 72-hour period by paying the waiver price of 750 for an import or $500 for a Canadian. When more than one team wants him, the club with the lowest standing in the previous year's play gets the man.

Crowe Happy Over Switch

VANCOUVER (CP)—Coach Clem Crowe of B.C. Lions said Tuesday night he is happy with the Canadian Football Council's rule change regarding imports because it will enable him to plug a hole in the line caused by an injury to guard John Jankans.

The council decided Tuesday in Winnipeg that effective immediately any two of the first-choice imports on a team may be recalled if they are replaced for any reason prior to Oct. 15.

Jankans, outstanding guard, suffered a twisted knee in Lions 45-15 victory over Stampeders Saturday.

Crowe said he would be able to call on veteran Chuck Quilter, former San Francisco '49er on Lions reserve list.

Statistics For Bout Tonight

SYRACUSE, N.Y. (AP)— Facts and figures on the Johnny Saxton - Carmen Basilio welterweight title fight tonight:

Principals — Welterweight champion Johnny Saxton, New York; challenger Carmen Basilio, Chittenango, N.Y.

Site—War Memorial Auditorium, Syracuse.

Distance—15 rounds or less.

Time—7 p.m. PDT.

Crowd—Close to 9,000 capacity.

Gate Receipts — $125,000-$150,000.

Radio-television receipts — $75,000.

Fighter's purses—Saxton 40 per cent of gate and radio-TV receipts, Basilio 20 per cent.

Fighter's records— Saxton 53-4-2, 21 knockouts, stopped once; Basilio, 48-12-7, 22 knockouts, never stopped.

PCL Standings

By The Associated Press

	W	L	Pct.	GBL
Los Angeles	102	80	.630	-
Seattle	87	73	.544	14
Portland	82	76	.513	19
Hollywood	83	79	.513	19
Sacramento	82	84	.500	21
San Francisco	72	86	.456	28
San Diego	71	91	.438	31
Vancouver	66	94	.409	35½

Major League Standings

By The Associated Press

National League

	W	L	Pct.	GBL
Brooklyn	84	55	.604	-
Milwaukee	83	55	.601	-
Cincinnati	81	57	.578	2
St. Louis	69	68	.504	14½
Philadelphia	63	73	.463	19
Pittsburgh	61	73	.439	20½
New York	[illegible]	[illegible]	[illegible]	[illegible]
Chicago	51	83	.384	28½

American League

	W	L	Pct.	GBL
New York	89	49	.645	-
Cleveland	77	59	.566	11
Chicago	76	60	.559	12
Boston	73	61	.555	12½
Detroit	70	67	.511	18½
Baltimore	60	76	.431	29½
Washington	57	80	.416	31½
Kansas City	43	93	.316	46

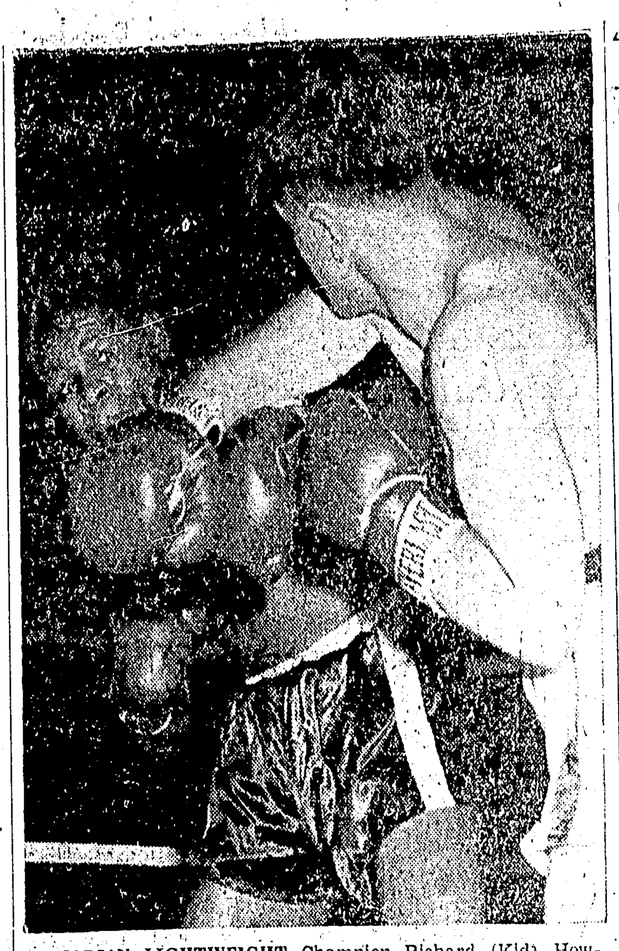

CANADIAN LIGHTWEIGHT Champion Richard (Kid) Howard swings a right to the face of Teddy (Red Top) Davis of Zanesville, Ohio, during match at Halifax. Howard of Halifax took the decision from Davis. (CP Photo).

Softball Finals At Algoma; Pony Continuation Tonight

The best-of-five finals for the Prince Rupert Senior Men's Softball championship, which gets underway tonight, will be played at Algoma park, Len Harrington, league vice-president announced today.

Game will see RCMP matched with Savoy Hotel. League has played its games, with the exception of exhibition games, at Gyro park.

Savoy ousted Atlin Fisheries from semis two games to one, while RCMP took out Local 708 by the same margin.

Continuation of a Pony league semi-final between Moose and Gyro, postponed because of darkness Monday night will be continued tonight at Roosevelt park, not tomorrow, as decided yesterday.

Game was suspended after four innings of play with Moose ahead 6-4.

Len Harrington, league president said that the executive had adopted a policy of setting the games when some indication of the weather could be ascertained.

Major League Leaders

By The Associated Press

National League

	AB	R	H	Pct.
Aaron, Mil.	537	101	175	.326
Virdon, Pitts.	513	71	167	.325
Moon, St. Louis	488	84	155	.317
Schoendienst, N.Y.	475	52	134	.315
Musial, St. Louis	530	75	165	.311

Runs—Robinson, Cincinnati 116.
Runs batted in—Kluszewski, Cincinnati, 101.
Hits—Aaron, 175.
Doubles—Lopata, Philadelphia, 32.
Triples—Aaron and Bruton, Milwaukee, 13.
Home runs—Snider, Brooklyn and Robinson, Cincinnati, 38.
Stolen bases—Mays, New York, 34.
Pitching—Newcombe, Brooklyn, 23-6 .793.
Strikeouts— Haddix, Philadelphia, 149.

American League

	AB	R	H	Pct.
Mantle, N.Y.	489	119	173	.354
Williams, Boston	383	59	119	.347
Kuenn, Detroit	523	84	175	.335
Nieman, Baltimore	384	53	127	.331
Maxwell, Detroit	436	89	142	.326

Runs—Mantle, 119.
Runs batted in—Mantle, 118.
Hits—Fox, Chicago and Kuenn, Detroit, 175.
Doubles—Piersall, Boston, 36.
Triples—Jensen, Boston, 11.
Home runs—Mantle, 47.
Stolen bases—Rivera, Chicago, 18.
Pitching—Ford, New York, 17-5, .773.
Strikeouts—Score, Cleveland, 220.

T-A-I-L-O-R-I-N-G
Suits · Pants
Topcoats · Slacks
ALTERATION SPECIALISTS
Quick Service
Ling The Tailor
220 6th St. - Phone 4238

Advertising in The Daily News Brings Results

Parker Back In Lead Of WIFU Score Race

WINNIPEG (CP)—Jackie Parker of Edmonton Eskimos has regained the individual scoring lead in the Western Interprovincial Football Union on the strength of a two-touchdown performance in Saturday's outing.

Statistics compiled by The Canadian Press for games including Sept. 10 show Parker, third-year import quarterback from Mississippi State, has acrossed the opposition goal-line five times and has booted two singles for his 32-point total.

Four points back is halfback Joe Paglilei, one of the four tail-end Calgary Stampeders in the top 10 scorers. His 28 points came from four touchdowns and four singles.

Place-kicking expert Reggie Whitehouse of Saskatchewan Roughriders holds third position with 27 points on 12 converts and five field goals. Stampeder quarterback Don Klosterman ranks fourth with two touchdowns, 13 converts and one single for 26 points. Six others follow, all tied with 24 points on four touchdowns.

The leaders:

	TD	C	R
Parker, Esks	5	0	1
Paglilei, Stamps	4	0	0
Whitehouse, Riders	0	12	3
Klosterman, Stps.	2	13	1
McNamara, Bmrs.	4	0	0
Vereb, Lions	4	0	0
Bottoms, Stamps	4	0	0
Lunsford, Stamps	4	0	0
Marlow, Riders	4	0	0
Carpenter, Riders	4	0	0

L'il League Meeting Set Sept. 19

A meeting of all Prince Rupert Little League members, mothers and fathers and friends of Little League has been called for September 19 at the Civic Centre at 8 p.m., a league spokesman said this morning.

Lamb's

NAVY RUM
This advertisement is not published or displayed by the Liquor Control Board or by the Government of British Columbia

Attention All Five-Pin Bowlers
A meeting will be held in the bowling alley on Wednesday, Sept. 12th at 8 p.m.
All bowlers wishing to have teams in the winter league please have representatives at this meeting.

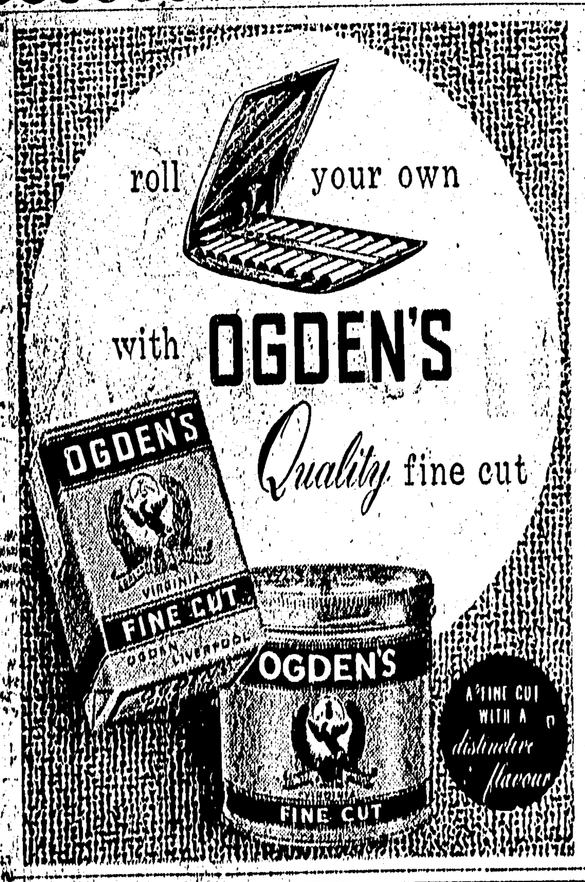

NOW YOU CAN BUY Javex
in either DRY FORM or LIQUID
You may find that you like the Dry Form best for some jobs and the Liquid for others. Both Javex Liquid and Dry forms are equally efficient.
Whichever you buy . . . LIQUID or DRY you get the famous
Javex 5-IN-1 Action!
CLEANS • KILLS GERMS • BLEACHES
REMOVES STAINS • DEODORIZES

Why you'll find it easier to
Keep track of Expenses...

when you have a
CURRENT ACCOUNT
Suppose you ask at your nearest branch of The Canadian Bank of Commerce: "Just how can a Current Account help *me* keep a more accurate record of *my* expenses?"
They will point out all these advantages which you obtain when you have a Current Account:
At the end of each month, you'll receive a typed statement. This will show these monthly entries:
(1) every deposit you have made;
(2) every withdrawal you have made;
(3) the balance standing to your credit at the end of the month.
Along with the statement, you'll receive your cancelled cheques drawn against your account during the month.
You'll find this combination of bank statement and cancelled cheques a great help in keeping an *exact* record of your transactions month by month.
Open a Current Account at your nearest branch of The Canadian Bank of Commerce to-day. We will gladly help you.
THE CANADIAN BANK OF COMMERCE
MORE THAN 720 BRANCHES ACROSS CANADA
P. F. P. BIRD ..... Manager