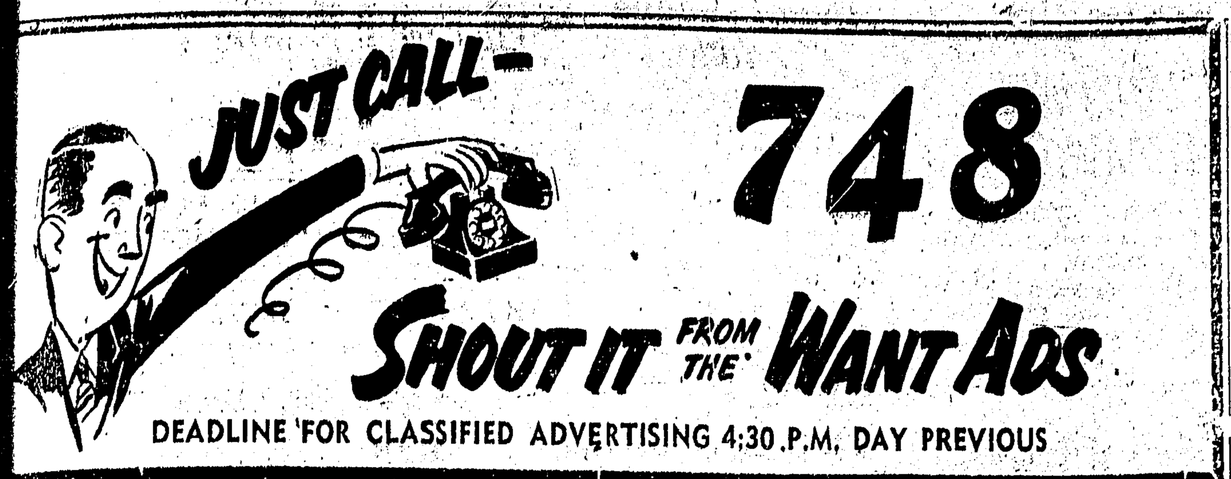

DEADLINE FOR CLASSIFIED ADVERTISING 4:30 P.M. DAY PREVIOUS

Classified Rates

e time 4:30 p.m. day previous publication.

ted, 3 cents per word per in-tion; minimum charge 50 cents.

Notices, 50 cents; Cards of nks, Death Notices, Funeral ers, Marriage and Engagement nouncements, $2.00.

Display double price.

No Refunds

will not accept responsibility ssified ads inserted incorrectly der wrong classification unless ation of such errors is received 24 hours of first insertion.

WANT AD REPLIES

e are holding replies the following News boxes:

982 984 999

Replies must be called for in person

COMING EVENTS

ited Church W.A. Bake Sale ordon & Anderson's on Aug. 4.

e Salvation Army Home ue Tea and Sale Oct. 13. (239p)

esbyterian Rummage Sale, pt. 11.

ION Auxiliary Fall Bazaar, dnesday Nov. 3.

onrad United Hall Bazaar, 16. (169)

sbyte... Fall Bazaar, No-ber 25

O.D.E. Fall Bazaar November 4.

omen of the Moose, Fall Ba-and Tea, Nov. 2.

PERSONALS

YOUR NEWSPAPER will FOLLOW YOU on YOUR HOLIDAYS at NO EXTRA COST!

Just Phone 748 and leave a forwarding address (tf-nc)

NTACT Alcoholics Anonymous .O. Box 343. (184)

BUSINESS PERSONALS

REENING and landscaping, wns, retaining rock walls, crete sidewalks and rocker-ete. Free estimates. Red 806. (179p)

IMNEY and chesterfield leaning. Odd jobs. Phone en 773, Mr. J. Kempster. (178)

BLIC ACCOUNTANT, Income Tax ecialist. S. G. Furk, one Building. Phone 424. (20m)

ORLD'S FINEST CLEANER—ELECTROLUX. Phone Blue for Parts—Sales—Service (c)

LFORD Electrical Works, ealer for Lincoln Sounders. (190)

ENCE & Matiuk, painting con-tractors. Phone 101, days, Blue 1, evenings. (172)

EARLY everybody uses 99.

W FILING—All types of saws. Precision Saw Filing, 215 1st nue West, city. (193)

ELFORD Electrical Works, mo-tors bought, sold, rewound and paired. (172)

AGAZINES, Novelties, Eddie's News Stand (?)

AIR? Bob Parker's of course. (171)

Nelson Island Local 708

GENERAL MEETING

WEDNESDAY, JULY 21

Legion Auditorium

ELECTION OF EXECUTIVE OFFICERS

To qualify for nomination you must:

1. Have been a member for one year.
2. Have attended 6 meetings in the past 12 months. (100c)

16 LOST

YELLOW and green budgie. Phone The Inlander, Black 510. Reward. (172p)

BLUE budgie. Band number 45929. If found please phone Red 334. (160p)

GENTS Presma wrist watch. Finder please phone Blue 851. Reward. (169p)

19 Help Wtd.—Male—female

APPLICATIONS will be accepted for a Pay Statement Clerk. Some typing required. Permanent position. Apply Personnel Supervisor Columbia Cellulose Co. Ltd., Mill Division. (169)

TWO schoolboys and two schoolgirls to work weekends at Super Valu. Must be 15 or over. (170)

24 Situations Wanted—Male

TWO Norwegian electricians with 12 years experience in house-wiring, factory installation and motor installation, are looking for work. 1545 8th Ave. East. (169p)

25 Situations Wanted—Female

I WILL look after small child week days. Apply 544A 9th Ave. West. (171p)

26 BUILDING MATERIALS

PHILPOTT, EVITT & CO. LTD. Phone 651 or 652

INQUIRE about our budget plan for your home improvement. No down Payment. $100.00 to $2,000. 6 to 24 months to pay. (184)

27 FUEL

For your fuel requirements:
"Shell" Heating Oils.
"Foothills" (sootless) coal.
"Pacific" Propane Gas.
Phone 651 or 652
PHILPOTT, EVITT & CO. LTD. (184)

28 FURNITURE FOR SALE

KITCHEN oil burner stove, circulating heater, studio couch, kitchen table four chairs and buffet. Red 412. 1224 2nd Avenue West. (169)

29A SEWING MACHINES

SALES—Repairs Rentals. Singer Sewing Centre. Phone 864. (c)

32 FOR SALE — MISC

MEAT

At Your Locker Plant
Red Brand Beef

Shoulder roast, lb	45c
Short ribs, lb	35c
Rolled Brisket, lb	50c
Lean Corned Beef (Homemade), lb ..	60c
Boneless Pork shoulder roast, lb	50c
Rolled breast of veal lb.	50c

LOCKER SPECIAL

Shortcut front quarter of young veal, in your locker, lb 28c

PRICES IN EFFECT TO SATURDAY, JULY 24

EXTRA large cream enamel McClary kitchen range with wick burner, oil drum, over 12 feet copper tubing, stove pipe and carburetor. All for $70 Phone Red 854. (170)

1950 MATCHLESS 500 c.c. motorcycle. Good condition will sell cheap. Phone, Black 902 or can be seen at 317 West 7th Ave. (169p)

BABY buggy. Good brakes and springs. Not in perfect condition, but well worth $8.00. 900 Alfred St. (169p)

MODEL A Ford in good condition. McClary coal and wood stove, 1½ lots on Seal Cove circle. Phone Green 407. (173p)

POT burner kitchen range. Phone Blue 471 after 5:30 p.m. (170p)

KARN piano. Good condition. Beautiful tone. 1401 8th Ave. East. (169p)

MAN'S bicycle. Apply 1303 First Overlook, or phone Green 79. (171p)

BLUE Sunshine baby carriage. In good condition. Red 515.

PIANO. Good condition. Phone Black 604. (169)

NEW vacuum cleaner and furniture. 354 Sherbrooke. (171p)

GENDRON Baby carriage. Good condition. Green 920. (174p)

34 WANTED MISCELLANEOUS

WANTED — TOP MARKET PRICES PAID for scrap iron, steel, brass, copper, lead, etc. Honest grading, prompt payment made. Atlas Iron & Metal Ltd., 300 Prior St., Vancouver, B.C. Phone PAcific 8357. (H)

34 WANTED MISCELLANEOUS

CASH FOR
Scrap, copper, brass, batteries, radiators. Phone 543—Call 630 6th Ave. West. (c)

PLAY pen for a baby. Good size. Phone Black 618. (170p)

35 BOATS AND ENGINES

20-FOOT cabin boat, good shape. Model A engine. $500 cash. Phone Red 845 after 5 p.m. (171p)

25 h.p. Johnson and 14-ft. speedboat. Trailer. All like new. Bargain price on lot. See Spence & Matiuk. (174)

36 ROOMS FOR RENT

HOUSEKEEPING and light housekeeping rooms. Phone Red 807. (171)

37 ROOM AND BOARD

SUPERIOR Messenger. Phone 458. (168)

38 COTTAGES, CAMPSITES

FOR RENT—By day, week or month, clean comfortable convenient Riverside Cabins. Phone 107M Terrace, B.C. (186)

39A SUITES FOR RENT

ATTRACTIVE 5-room harbor view suites. Adults only. G. P. Tinker & Co. Ltd. Phone 57. (172)

5-ROOM apartment, centrally located. Available at once. T. Norton Youngs, Real Estate and Insurance. Phone 451. (170)

4-ROOM apartment. Vacant August 1st. Adults only. Phone Black 255. (171)

2-ROOM furnished suite on Piggott Ave. Non-drinkers. Phone Black 2182. (170)

LARGE suite. 622 8th Ave. West, upstairs. Apply downstairs. (169)

2-ROOM furnished suite. 937 Ambrose. (173p)

SUITES for rent. Phone Red 984. (187)

PHONE Red 984. (187)

40 HOMES FOR SALE

3 BLOCKS TO TOWN
Immaculate 4-room bungalow close to everything. This would be ideal for an elderly couple or newlyweds. Must be sold. Low down payment. Easy terms.

4 BEDROOMS $1500 DOWN
Spacious family home on the busline, and close to shopping. Everything in excellent condition. Partial basement and garage.

ARMSTRONG AGENCIES LTD.
342 Eves. Red 958 (169)

THREE-bedroom house with two rooms in basement. Concrete foundations. Garage. Nice residential district. Five minutes from Post Office. Reasonably priced, terms if desired. For further particulars and inspection phone 57, G. P. Tinker & Co. Ltd. Also small house on lot 50x100. Downtown location. (172)

SUMMER home for sale on beautiful Trout Lake. Five-room house, garage and boat house (water frontage). Price far below the going sale price. Apply to Box 311, Burns Lake, B.C. (169)

NEW 4-room modern house. Cement basement with garage. Hardwood floors. Priced for quick sale. Apply 1209 Park Avenue. (172p)

SMALL four-room house, wartime construction. Immediate possession for cash sale, $1900. Box 999 Daily News. (170p)

4-ROOM house, furnished. $125 or best offer. Apply Mrs. Hilda Judd, Port Edward, B.C. (169p)

LARGE family home, close to McBride. Box 1002 Daily News. (172)

REVENUE home, centrally located. Box 1001 Daily News. (tf)

NEWLY built house, three rooms and bath. Phone Green 926 (174)

41 BUSINESS LOCATIONS

SUITE of offices. Harbor view. Will renovate to tenant's needs. Available Sept. 1, McLean and Rudderham, 341 2nd Ave. West. Phone 600. (174)

42 WANTED TO RENT

SELLING YOUR HOME?
We have several buyers. For quick sale phone
H. G. HELGERSON LTD.
Real Estate & Insurance
216 6th Street Phone 96 or Black 197 evenings (172)

RESPECTABLE business woman wants housekeeping room or board and room, immediately. Please phone Mrs. Sloan at 847. (1tp)

ONE or two-room apartment. Furnished. Apply Box 1004 Daily News. (171p)

46 BUSINESS OPPORTUNITIES

FOR quick sale due to illness, coffee shop in good location. For further information write Box 998 Daily News. (169)

TAXI stand with or without car. Best offer accepted. Black & White Taxi. (169)

WELL established messenger service. Apply 322 6th Street Phone Blue 269 or Green 882. (173)

47 AUTOMOBILES

YOU'D be proud to own this fine automobile! 1950 Oldsmobile sedan. Custom radio, heater, automatic transmission. Beautiful clean condition. New tires. You can try this by calling Blue 192 for appointment. Price reasonable. (tf-nc)

'38 NASH sedan, running condition, heater, clock, spare. No reasonable offer refused. Contact Frank Graham. No. 2 Ridley Court or phone Black 247. (172)

BELOW new price, 1954 Dodge two-tone sedan. Best cash offer takes it. Phone Red 711. (169p)

'49 PONTIAC sedan, radio. $1150 Green 663. (170p)

1949 FARGO Panel, $600. Phone Blue 319. (171p)

LEGAL NOTICE

LAND ACT
Notice of Intention to Apply to Lease Land

Prince Rupert, B.C. and situated west of Canadian National right of way of Block D, Section 2, of City of Prince Rupert, B.C.

Take notice that I, Ernest John Vaughan, of Prince Rupert, occupation Log Broker and Contractor, intends to apply for a lease of the following described lands:— Foreshore Property Commencing at a post planted 600 feet in a northerly direction from the Canadian National Railway Ferry Slip in Block D, Section 2, of City of Prince Rupert, B.C., thence west 3 chains; thence north to the boundary line the City of Prince Rupert road allowance; thence east along this line to the shore; thence south along shore to the S.E. corner of lease and containing 9 acres, more or less, for the purpose of Booming Grounds.

ERNEST JOHN VAUGHAN.
Dated June 28, 1954.
(June 30, July 6, 13, 20)

(Subject to Change)

CFPR RADIO DIAL 1240 Kilocycles

WEDNESDAY

P.M.	
6:00	Supper Serenade
6:30	Musical Program
6:45	Introduction to Wednesday Night
7:00	CBC News
7:15	CBC News Roundup
7:30	Facade
8:00	Rawhide
9:00	CBC Symphony
10:00	CBC News
10:15	Lieder Recital
10:30	Poetry I Like
11:00	Weather Report Anyone Listening?
12:00	Sign-off

THURSDAY

A.M.	
7:00	B.C. Farmers' Broadcast
7:30	Musical Clock
7:30	CBC News Weather
7:35	Musical Clock
7:40	Morning Devotions
7:55	Interlude
8:00	CBC News Weather
8:10	Here's Bill Good
8:15	Breakfast Club
8:45	Popular Singers
9:00	BBC News and Comty
9:15	Aunt Lucy
9:30	Laura Lee
9:45	Come What May
9:59	Time Signal
10:00	Morning Visit
10:15	Elwood Glover
10:30	Mart Kenney
11:00	A Man and His Music
11:30	Message Perlu
11:45	Carnation Entertains
P.M.	
12:00	Born 8 Years Too Soon
12:15	CBC News
12:25	CBC Showcase
12:30	B.C. Farm Broadcast
12:55	Interlude
1:00	Records for You
1:30	Afternoon Concert
2:30	Trans-Canada Matinee
3:15	Siesta Time
3:30	Hoedown
3:45	CBC News; Hit Parade
4:15	Stock Quotations and Vocalise
4:30	Time for a Story
4:45	Camp Wilderness
5:00	Howdy Doody
5:15	At Home With the Lennieks
5:30	International Comty.
5:45	CBC News, Weather
5:55	Daily News

Broadway Cafe

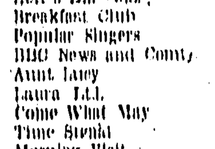

BEST OF FOOD
FINEST OF COOKING
FOR TAKE OUT ORDERS
Phone 200

High Schooler Now Sox Star

CHICAGO (AP) — It was just about a month ago that tall young Ron Jackson was finishing book work for the school year at Western Michigan College. Today he's a star with Chicago White Sox.

Jackson was signed to a Sox bonus contract—estimated at between $20,000 and $30,000—in late June, a few days after he completed his junior year at the Kalamazoo, Mich., school.

Because of what he calls "the team's bad luck" he already has jumped into the White Sox drive for the American League pennant.

For the 20-year-old, six-foot, seven-inch kid, it all "just happened."

NEEDE DBASEMAN

"I just happened to be around when Paul Richards (Sox manager) needed a first baseman," he explained today. The two frontliners at the position, Ferris Fain and Phil Cavarretta, both suffered injuries.

The state of Iowa was named after a tribe of Sioux Indians called Ioways or Alaouez, "sleepy ones," by settlers.

Popular Steamer
Prince Rupert
SAILS FOR
VANCOUVER
and Intermediate Ports
Each Thursday
at 11:15 p.m.
For KETCHIKAN
WEDNESDAY Midnight
Comfort and Service
For reservations write or call City or Depot Office Prince Rupert, B.C.
CANADIAN NATIONAL

GEORGE DAWES
AUCTIONEER
Phone Black 846 and Red 121

DINING
PLEASURE
in
SPARKLING NEW SURROUNDINGS
Commodore Cafe

FREE Delivery!
BOTTLED BEER
Phone 654
25c per dozen paid for empties. Please have them ready when the driver calls.
This advertisement is not published or displayed by the Liquor Control Board or by the Government of British Columbia.

Unwelcome Roomer

WINNIPEG (CP)—A roomer who sold a stove and refrigerator belonging to people he was living with while they were on holidays was jailed for six months.

WOSTOK, Alta. (CP)—Mike Yaklowski and his four hounds have grown more proficient at coyote hunting. Last year they killed 133 and this year increased the number to 188.

Business & Professional

The Electrician
Red 165

REFRIGERATION
Sales and Service
BOB FRANKLIN
Days Black 556; Nites Red 480
1025 Ambrose Avenue

FOOD PLAN
REDDY-PAK FOODS LTD.
A Supermarket in your own home.
No. 1 James Blk. Blue 593

OPTOMETRIST
KEITH H. TUCKER
210 Fourth Street
Phone 212

NEW FUEL TANKS

550 Gal. Tank	$110.00
375 Gal. Tank	90.00
275 Gal. Tank	75.00

12 Gauge Steel 3% Extra.
INDUSTRIAL WELDING CO.
Green 884 221 1st Ave. E

CAPLING TRUCK LINE
Leaves Pr. Rupert for Smithers Every Tuesday and Friday.
For connections Phone 332.

IF YOU WANT A CINDER DRIVEWAY
ROCK OR CONCRETE WORK
Rent of Truck and Equipment
Ph. Blue 939 W. I. SAUNDERS

SCOTT McLAREN
CHARTERED ACCOUNTANT
James Block, 608 3rd Ave. W.
Prince Rupert, B.C.
Phone 347 P.O. Box 374

LEARN TO DRIVE
Contact:
Box 195, Prince Rupert
DUAL CONTROL CARS

THE SHARON SHOP
Everything in Infants' and Children's Wear.
216 Second St.

CRAWFORD MOORE TRAVEL LIMITED
"The Complete Travel Service"
For Travel Near and Far
Phone 620 — 215 2nd St. opp. Bus

DAILY NEWSPAPER ADVERTISING IS AN INVESTMENT NOT AN EXPENSE

BLONDIE — By CHICK YOUNG

THE HEART OF JULIET JONES — By STAN DRAKE

LI'L ABNER — By AL CAPP

SHERLOCK HOLMES — By EDITH MEISER and FRANK GIACOIA

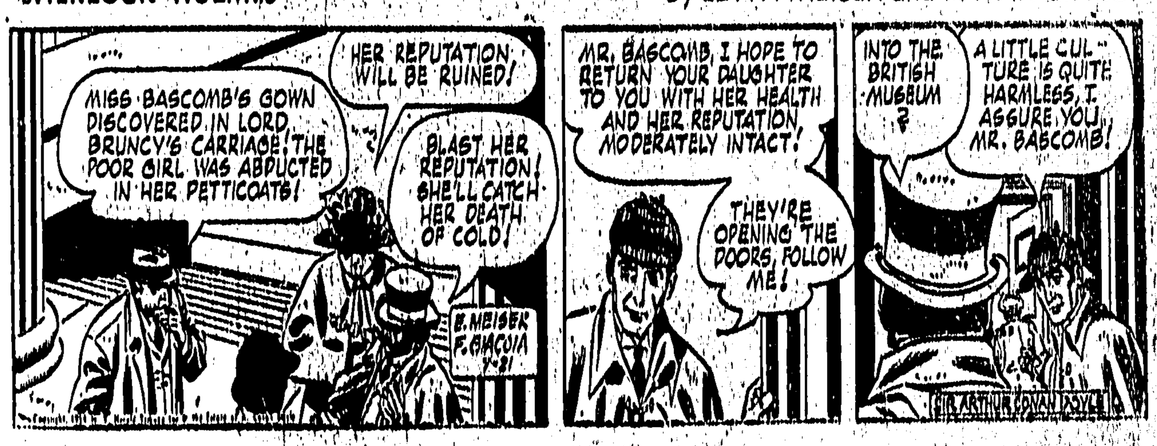

ARCHIE — By BOB MONTANA