SHOWN CUTTING THEIR "GOLDEN WEDDING" anniversary cake are well-known and former long-time residents of Prince Rupert, Mr. and Mrs. Ernest S. Allistone, who were feted in Vancouver last Wednesday night when relatives and friends gathered in the Sylvia Hotel to engage in a dinner party. Daughter, Mrs. A. H. Iveson of this city was one of their four children attending the celebration. Mr. and Mrs. Allistone were married June 6, 1906 in Montreal and came to Prince Rupert in 1911 where Mr. Allistone was city assessor and tax collector until 1942 when he retired and moved to Vancouver.

Four Couples Exchange Wedding Vows Saturday

June lived up to its reputation as the month of brides Saturday as four white weddings took place in city churches.

Exchanging marriage vows were:

Miss Carol Ann Spence, daughter of Mr. and Mrs. Byron Lofgren, 225 Eleventh Avenue East, who became the bride of Arthur Belanger, son of Mr. and Mrs. Alfred Belanger, Therien, Alberta, Saturday morning in the Church of the Annunciation with Father O. P. Moran officiating.

Miss Beverley Doreen Botrakoff, daughter of Mr. and Mrs. A. J. Botrakoff, 431 Sixth Avenue West and George Mervyn Graham, son of the late Mr. and Mrs. R. P. Graham who were united in marriage Saturday night in St. Andrew's Anglican Cathedral with Canon Basil S. Prockter officiating.

Glenys Owens, daughter of Mr. and Mrs. David Owens, 1054 Ninth Avenue East, who was joined in marriage with Norman H. New, son of Mr. and Mrs. J. H. New of Edmonton, Alberta in an evening ceremony which took place in the First United church with Rev. L. G. Sieber officiating and

Miss Despena Kocha became the bride of Spiros Southas also in St. Andrew's Anglican Cathedral with Canon Prockter officiating for the evening service.

New Canadians Enjoy German Film

Prince Rupert Kinsmen club film showing for new Canadians Friday was so successful that another film showing is planned for June 29, a Kin spokesman said today. Friday at the Civic Centre 90 German-speaking residents attended the screening of "A Girl With Pull", a light comedy. Wilf Trojahn was emcee for the evening.

Cape-Costume by Jerry Parnis Features Lightly-Covered Look

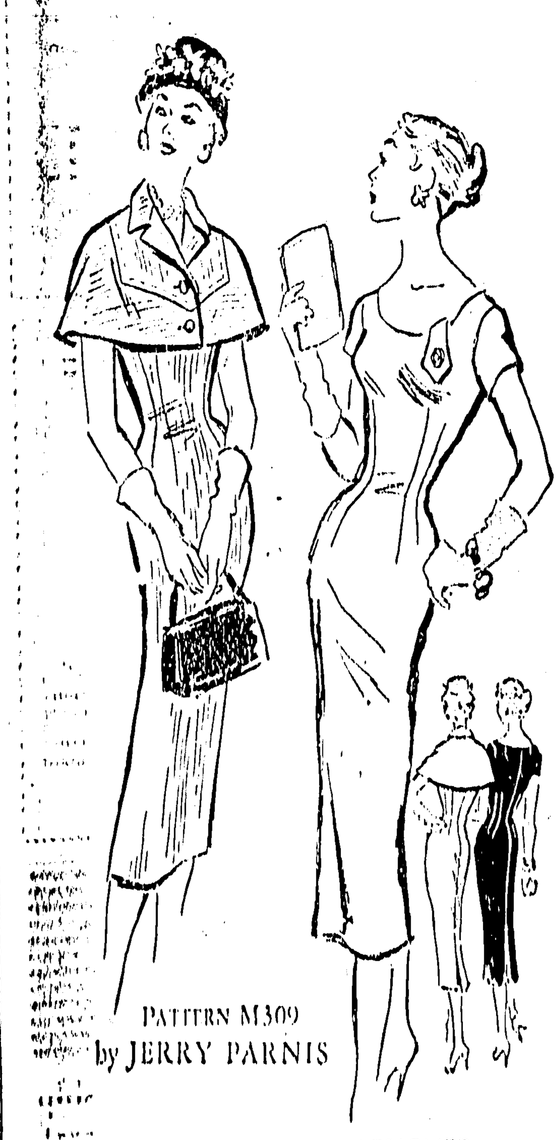

PATTERN M309
by JERRY PARNIS

PROMINENT DESIGNER

Capes are stirring up a breeze again—this one just enough cover against the chills of summer evenings. Follow the line of buttons to the smart sleek dress beneath! "The cape-costume is completely changing our concept of warm-weather fashions," declares its talented American designer Jerry Parnis—"from a bareness to a lightly covered look." So much more graceful and feminine we agree! This new theme carries on to the little sleeves of the dress; a slim, symmetric beauty (simple, yet wise in the ways of figure-flattery). Choose a crisp cotton or linen; fine silk crash or tweed—you have a wide selection of fabrics to please your personal taste.

Pattern M309 is available in Misses' Sizes 10, 12, 14, 16, and 18. Size 16 dress and cape require 4¾ yards 35-inch fabric.

Send, FIFTY CENTS (in coins) for Pattern M309 to Prince Rupert Daily News, Pattern Department, 60 Front Street West, Toronto, Ont. Please print plainly YOUR NAME, ADDRESS with ZONE, STYLE NUMBER and SIZE.

Diocesan WA Delegates Entertained by Bishop

The Bishop's Lodge on Fourth Avenue West, was a profusion of floral colors Friday afternoon when the Rt. Rev. H. G. Watts, Bishop of Caledonia and Mrs. Watts, president of the Caledonia Woman's auxiliary Diocesan Board of the Anglican church of Canada held a reception for the WA members, friends and delegates who attended the 44th annual meeting of the Board Thursday and Friday.

Guest of honor was Mrs. Britton Osler of Toronto and Dominion president of the WA.

Lilacs and pink and mauve peonies, arranged in a silver bowl, flanked by pink tapers in silver candlesticks, centring the pouring table were enhanced by floral bouquets of lilacs and peonies lavishly displayed throughout the rooms of the lodge.

Mrs. Lionel Holtby, first vice-president and Mrs. A. R. C. James, corresponding secretary, presided over the tea cups.

Assisting the hostess with tea table arrangements were Mrs. C. C. Mills, Mrs. N. A. Bekotov, and Miss Eileen James while Mrs John Furnotis and Mrs. Emma St. Clair, directed the kitchen.

Serviteurs were several of the newly-elected officers of the board, Mrs. J. F. Williams, Mrs. John Manheim, Mrs. G. C. Stanford, Miss Gladys Waterman, Mrs. A. E. Boyle, Mrs. Keith Tucker and Miss Elaine Bulmer.

Eileen Laurie Entertained By Friends Here

Eileen Laurie, Canadian Broadcasting Corporation commentator of Vancouver was entertained last night while making a two-hour stop-over in the city on her way home from a ten-day Alaskan cruise, on the Union Steamship Chilcotin.

Hosts Mr. and Mrs. D. R. Barclay, 145 Seventh Avenue East, also received guests of honor Les Rimes, marine editor of the Vancouver Sun and Mrs. Rimes who are accompanying Mrs. Laurie.

Mrs. Laurie said she was fascinated by the scenery and Alaskan cities she visited.

"Really I was utterly speechless after the first few minutes. The scenery is absolutely breath-taking and touring the old gold rush centres is a most interesting experience," she said.

Other invited guests were Mr. and Mrs. W. D. Smith, Mr. and Mrs. George Brown, Miss Audrey Wrathall and Mr. and Mrs. A. B. Faulkner.

Films Showing Navy Life Set For Friday

A public showing of four films depicting life in the Navy will be held this Friday at 8 p.m. at HMCS Chatham drill hall, a Royal Canadian Navy spokesman said this morning.

Efforts will be made, it was reported, to have members of city Air Cadets, Army Cadet and Sea Cadet groups attend the showing.

Films to be shown will be "Wings over the Navy," "Sailors of the Queen," "In the Line of Duty" and "A Man's Life."

GODDESS OF LOVE

Greek legend places the birthplace of Aphrodite, goddess of love and beauty, in a tiny cove on Cyprus in the Mediterranean.

City Craft Sought For PNE

The fame of Prince Rupert's Civic Centre "Potpourri has spread to Vancouver.

Rowley Miles, producer of the annual craft Potpourri and craft director of the Civic Centre has received a letter from Norman C. M. Hollingwood, manager of th Hobby show at the Pacific National Exhibition, asking for Prince Rupert entries.

Mr. Hollingwood wants prize-winning entries for the International Hobby show which will be held in conjunction with the PNE from August 22 to September 3, inclusive.

He said in his letter to Mr. Miles that he had learned of the Potpourri through an article in the Prince Rupert Daily News, and was "most anxious to get in touch with prize winners of your show and some of the hobbyists who entered outstanding exhibits, with a view to inviting these individuals to participate in the forthcoming International Hobby show at the PNE."

Mr. Collingwood would like names and addresses of any of the persons wishing to enter exhibits in the Hobby show and what type of exhibit was entered in the Potpourri.

Address to write to is Norman C. M. Collingwood, Manager, Hobby Show, PNE, Exhibition Park, Vancouver, B.C.

readers

- Why wait in line? Buy your show tickets at the Grand Cafe. This week's specials—Barbecued Duck and Green Vegetables, Deep Fried Prawns, Pineapple Chicken. Phone orders a specialty. Dial 3215. (133)
- Tea and Film showing for Over 70's, Civic Centre, Tuesday, June 12, 2 p.m. For transportation call 4449. (136)
- Art Club meeting at home of Mrs. J. T. Harvey, Wed., June 13, 8 p.m. Prospective new members will be welcomed. (135)
- You are invited to hear Arthur Laing and your local M.L.A., Civic Centre, Friday, June p.m. (140)
- Sons of Norway meeting Monday, June 11, 8 p.m. (136)
- Moose Night Saturday, June 9, 8 p.m. (135)

We act quickly, efficiently to give your furs safe summer storage.

BILL SCUBY'S FUR STORAGE
PHONE 5143

Call
4032
for FREE HOME DELIVERY

"Also Brewers and Bottlers of Silver Spring Ye Olde Ale, Silver Spring Beer, Rainier Beer and Silver Spring Stout."

This advertisement is not published or displayed by the Liquor Control Board or by the Government of British Columbia.

SUN DAY BEST — A perfect example of the new swim wear styles' trim uncluttered lines is Pedigree's figure-making design in acetate and lastex fabric. Pin-ticking trims the bodice and hip-line pockets and gentle shirring fans out from centre panel. Available at stores everywhere in a wide range of sun-fast colours. Acetate used in above swim suit was produced at the Columbia Cellulose Co. Ltd. mill at Watson Island.

PERSONALS

Arthur E. Jones, 1069 Seventh Avenue East, left this morning by Canadian Pacific Airlines plane for a month's holiday in Vancouver. While away he will attend the B.C. Baptist's convention in Vancouver, June 13, 14 and 15.

Magistrate W. D. Vance, 2155 Atlin Avenue, left this morning aboard the Union Steamship Camosun for Vancouver where he will join Mrs. Vance who is presently visiting there, for a short stay.

Vancouver visitors, Mrs. Joseph Kristmanson and Mrs. William Found returned home today by boat after a week's holiday in the city.

Elders Cecil Hill and Dennis Fairclough of the Church of the Latter Day Saints returned to the city yesterday after attending a conference of the Western Canada Mission of the church at Cardston, Alta.

Use Want Ads—They Pay

Mrs. V. A. Norberg and daughter, 1029 Sixth Avenue East, left the city Friday night aboard the Union Steamship Coquitlam for a holiday in Vancouver.

Smithers visitors, Mr. and Mrs. Leonard Copeland will leave for home tonight by train after spending the week-end in the city, after a holiday in Vancouver. They arrived in Prince Rupert Saturday morning aboard the Camosun.

Mrs. Elizabeth Tattersall, mother of Mayor George Hills, returned home Saturday morning after a holiday with relatives in Vancouver and southern points.

Mr. and Mrs. Ernest Hedstrom of Inglewood, Calif., round-trip passengers on the CPSS Princess Louise, were visitors in the city Friday. While here they spent several hours visiting their sister-in-law, Mrs. Margaret Hedstrom and also Mr. and Mrs. Bart Hedstrom, 1052 Sixth Avenue East.

Ever Since Eve

SOUFFLES MAKE FOR pleasant eating during the warm summer months — and, like everything else, their success often depends on knowledge of "secrets."

A good begining for souffles is a rich, velvety-smooth white sauce. For a speedier sauce with added flavour, try starting with a canned condensed cream soup.

Sliced process cheese melts easily in the hot sauce.

Yolks aren't as likely to break if you separate them from the egg whites while still cold from the refrigerator.

If you let egg whites warm to room temperature before beating, they'll fluff up better.

Stir the ready-and-waiting hot sauce slowly into the beaten yolks. This was the yolks are smothly blended with the sauce.

Egg whites are beaten till stiff but still glossy—never till dry.

You fold the sauce mixture into the beaten whites. A blending fork or metal spoon is just the thing for this. Take your time, and gently lift up-and-over in high strokes.

Pour mixture into an ungreased casserole—souffle clings to the sides and climbs higher.

Your souffle will be just right if you bake it till done in a slow oven (300 to 325° F.).

Never, but never, keep a souffle waiting! Whisk it right from the oven to the table—and serve at once.

To serve, treat this light and airy dish as tenderly as you would your favourite angel food cake—by breaking apart into servings with two forks.

For a variety of souffles, there are cheese, corn, mushroom and tomato cheese, which can be served as main dishes—and then we have chocolate and lemon souffles, which make excellent desserts.

PERSONALS

Lieut. Dorothy Edgar, accompanied by Miss Ora Waring, arrived today by plane from Calgary where she is stationed at the Salvation Army Children's Home. Lieut. Edgar who is here on her annual two-week furlough will be staying with her parents Mr. and Mrs. McKenzie Fry, 1008 Second Avenue West.

DIES IN FIRE

TORONTO (?)—One man was killed and two others severely burned today when flames blocked off the second and third storeys of a rooming-house for elderly Chinese on downtown Dundas street west.

Six Chinese were carried down on ladders, one jumped from a second-floor window and seven fled onto the roof of the burning building.

Spring is Here
See Us Now for Your
● Bulbs ● Seeds
● Fertilizers ● Pet Supplies
PRINCE RUPERT FLORISTS
300 3rd Ave. W. Dial 2347

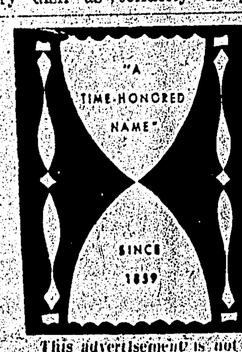

CORBY'S
Special Selected
CANADIAN WHISKY

This advertisement is not published or displayed by the Liquor Control Board or by the Government of British Columbia.

For Best Results
BE SPECIFIC
IN YOUR ADVERTISING

FOR EXAMPLE: The Daily News Sells Printing (BUT THAT'S TOO GENERAL)

SPECIFICALLY: The Daily News Prints

BUSINESS ENVELOPES — RETURN ENVELOPES — STATEMENTS — LETTERHEADS — POSTERS — BUSINESS CARDS — CHEQUES — BLOTTERS — FOLDERS — BOOKLETS — MAILING PIECES — PAMPHLETS — WEDDING ANNOUNCEMENTS — INVITATIONS — TICKETS — STATIONERY — IN FACT, WE DO ALL KINDS OF PRINTING.

Come In and See Samples and Prices, or Call 4125. Check Your Firm's Supply of Printed Needs Today.