# CLASSIFIED ADS

**1 COMING EVENTS**

B.P.O.E.
MEETING
TONIGHT — 8:15 p.m.
ELKS HOME
Last Regular Meeting of Summer.

Flower Tea, June 14, Catholic School.

Lutheran Tea, Home Cooking and Fancy Work, June 14. (135)

Rotary Tea, June 21.

Legion Auxiliary International Dinner, Friday, June 22.

OORP Bake Sale, Gordon and Anderson's, June 23.

Rummage Sale, Presbyterian Church, Sept. 15. (157)

Cathedral Rummage Sale, Sept. 22.

Catholic Church Bazaar, Oct. 3 and 4.

L.O.B.A. Fall Bazaar, Oct. 24.

Sonja Ladies Bazaar, Nov. 2

Legion Auxiliary Fall Bazaar, Nov. 7.

Presbyterian Fall Bazaar, Nov. 22. (157)

I.O.D.E. Christmas Bazaar, Dec. 5.

United Church Christmas Baaar, Dec. 6.

**13 PERSONAL**

ATTENTION Home Owners — Free Catalogue. Write to: Western Auto Associate Store, Ray Turek, Owner, 2430 Tongass. Phone 3771, Ketchikan, Alaska. (156)

**14 BUSINESS PERSONALS**

LANDSCAPING, GARDENING Lawns, rock work, cement walks, drains etc. Free estimates. Phone 3691. (146p)

PANTS or slacks. Tailoring by Ling the Tailor. Quickest service in one or two days. (153)

DRIVING school open for appointments. Car available for road tests. Phone 5688. (137)

WILFORD Electrical Works. Motors bought, sold, rewound and repaired. (147)

NEARLY everybody uses 99. Dial 2188. (153)

**15 FOUND**

SMALL tricycle, red with white trim. Vicinity Frizzell Motors. Phone 4535. (135)

**16 LOST**

LOST from Bus Terminal, pair of black baseball shoes. Would finder please return to Terminal. Reward. (136)

7 ft. V-bottom white rowboat. Phone 3659. (138p)

**18 HELP WANTED—MALE**

INSPECTORS OF SCHOOLS
B. C. CIVIL SERVICE
DEPARTMENT OF EDUCATION
—VARIOUS CENTRES IN B.C.
Salary: $550, rising to $625, per month. Must have a B.C. "Academic" teacher's certificate plus at least one year of post-graduate study in education; at least 10 years' teaching experience, preferably in both elementary and secondary schools, and including at least 2 years' as Principal or Vice-Principal. Applications to be directed to the Chairman, Civil Service Commission, Victoria, not later than June 20, 1956. (11)

DECKHANDS—mates, required for coastal tugs. Dolmage Towing Co. Ltd., Home Oil Marine Dock. (137)

**20 HELP WANTED - FEMALE**

CANDY attendant for 5 weeks. Also full time candy attendant. Apply Capitol Theatre. (138)

HOUSEKEEPER to care for two children. Phone 3155 after 5. (11)

Try Daily News Classifieds

GEORGE DAWES
AUCTIONER
Phone 6032 and 2052

**21 SALESMEN & AGENTS**

AMBITIOUS SALESMAN
to call on grocery, drug, hardware, confectionery, variety stores, service stations, departmental and chain stores and supermarkets. We have fast-selling repeat items that show big volume and high commissions. The right man is assured a secure future with an expanding organization. Choice territories now open. Write Lightmaster Corporation Ltd., Hamilton, Ont. (135)

TERRACE OPPORTUNITY
We require active reliable man to take over established Watkins business in the above area. Full time work, no lay-offs, excellent opportunity to get into a profitable business of one's own. Car necessary. Write The J. R. Watkins Company, 1010 Alberni St., Vancouver, B.C. for full information and personal interview. (140)

**25 SITUATIONS Wanted-Female**

WILL do housework Wednesday or Thursday. Box 176 Daily News. (139p)

**27 FUEL**

"SHELL"—Stove and furnace oil
Dial 2101
PHILPOTT, EVITT & CO. LTD.
Prompt and Courteous Service. (159)

**28 FURNITURE FOR SALE**

GREEN rug 9 x 7; bedroom suite, chest of drawers, bedroom desk and chair etc. Phone 2953. (135)

BED, kitchen and living room furniture. Call 2270 after 5 p. m. (140)

CHESTERFIELD and two chairs Phone 3681. (137p)

**29A SEWING MACHINES**

SALES—repairs, Rentals, Singer Sewing Centre, Dial 5349. (153)

**32 FOR SALE-Miscellaneous**

PHILIPS 3-speed combination player, blond cabinet; G.E. Washer with pump; Both in perfect condition. If you are looking for a radio or washer—here's your chance to save $325. Phone 2602. (137)

DISK Sander, drill steel, double blocks with 100 ft. ¾ inch manilla ropes, oak flooring, blow torch, bench grinder etc. Call 120 5th Ave. West evenings. (136)

HI-FI system, whole or in part, 12" Wharfedale speaker, in Karlson enclosure Garrard player, Goldring cartridge w. diamond needle, etc. 230 4th E. Tel. 2938. (137p)

3-piece wine chesterfield, 6½ x 9 Rug with underfelt, 2 C.C.M. tricycles about 14" x 20." All in excellent condition. Phone 3779, 1431 6th East. (136)

SINGLE bed, coffee table, dressers, sewing machine, washing machine, fern stand, lamps, bookcase, end tables, mirrors etc. Phone 3739 after 6 p.m. (136)

USED radio 3-speed record player combinations. From $35 up. Fully guaranteed. McRae Bros. Ltd. (137)

HEAVY Aluminumware set. $75. Phone 2594. (136)

**34 WANTED MISCELLANEOUS**

CASH FOR
Scrap, copper, brass, batteries, radiators. Dial 6128, Call 630 6th Ave. West. (153)

**35 BOATS AND ENGINES**

16 ft. V-bottom skiff, 12 ft. Carvel built with inboard motor, 12 ft. Clinker built row boat. See Caretaker at Yacht Club. (138)

1950 Meteor V-8 engine, 32,000 miles, $550. 215 6th Ave. West. (East side of Armouries). (135p)

20 Ft. Cabin boat. Ready to go. Phone 2774. (136)

**36 ROOMS FOR RENT**

LIGHT housekeeping room. No drinkers. Call 742 7th Ave. West. (138)

SLEEPING room. Close in. Phone 2865. (135)

SLEEPING room, close in, Phone 2865. (141)

**38 COTTAGES, CAMPSITES**

COTTAGES for couples or families at Ferry Landing. Ideal holiday location. Saddle horses and boats. Enquire of Mrs. Harold Neave, Francois Lake, near Burns Lake, B.C. (136-nc)

**39A SUITES FOR RENT**

TWO rooms, private entrance. Working men or couple, 743 9th Ave. West. (146p)

FURNISHED 3-room suite. Phone 6294. (136)

**40 HOMES FOR SALE**

FOUR bedroom family home in good location. Large dining room, large living room, kitchen and washroom down. Four bedrooms and bathroom up. Full basement with extra room. Foundations just renewed. External work at wish of buyer. Very reasonable. Phone 2979. (137)

6-room house with two lots in lawn. Neat inside and out. Picket fence and garage. Floor furnace. Lots of roomy closets. Fully furnished if desired. 202 9th West. (136p)

NEW 3-bedroom home. Phone 2320 after 5 p.m. Terms can be arranged. (137)

**40A HOUSES WANTED TO BUY**

MODERN bungalow, 5 rooms or more. Leave phone number for Mr. T. Craig, Prince Rupert Hotel. (136p)

4-room bungalow. N. E. Campbell, Room 10, Savoy Hotel. (135p)

**42 WANTED TO RENT**

UNFURNISHED housekeeping room by elderly lady. Phone 5479. (141p)

**46 BUSINESS OPPORTUNITIES**

FOR SALE — Bayview Hotel. Completely furnished. 331 1st Ave. West. (142p)

**47 AUTOMOBILES**

JOIN the B.C. Automobile Ass'n.
Service—Savings—Protection
Local Agent
T. NORTON YOUNGS
AGENCIES LTD.
Phone 3236 213 Third St. (tf)

ATTENTION Car Owners — Free Catalogue. Write to Western Auto Associate Store, Ray Turek, Owner, 2430 Tongass, Phone 3771, Ketchikan, Alaska. (156)

1952 Monarch Sedan, radio, Excellent shape. $1550. Phone 2654 evenings. (135)

TWO-tone '51 Ford, radio and heater. Private. Phone 6048 days, 3868 evenings. (137)

1950 Chev. Tudor, R & H. Mileage 58,000. Phone 2701. (135p)

1952 Pontiac $1200. Phone 2777. (136p)

## CFPR

Radio Log
1240 KCS
Daylight Saving Time
(Subject to Change)

MONDAY
6:00 Supper Serenade
7:00 CBC National News and News Roundup
7:30 Summer Fallow
8:00 Musical Miniatures
8:30 CBC Symphony Orchestra
9:30 Distinguished Artists
10:00 CBC News
10:15 Provincial Affairs
10:30 Boon Companions
11:00 Local News
11:10 Musical Masterpieces
12:00 Sign Off

TUESDAY
A.M.
7:00 B.C. Fisherman's Broadcast and Marine Weather
7:15 Musical Clock
7:30 CBC News; Weather
7:35 Interlude
7:40 Morning Devotions
7:55 Interlude
8:00 CBC News; Weather
8:10 Here's Bill Good
8:15 Musical Memories
8:15—Miller Bay Special
9:00 BBC News and Comty.
9:15 Aunt Lucy
9:30 Laura Ltd.
9:45 Miller Bay Special
9:59 Time Signal
10:00 Morning Visit
10:15 TBA
10:45 Musical Program
11:00 New Stuff
11:30 Message Period and Stock Quotations
11:45 European Melodies
P.M.
12:00 Show Time
12:15 CBC News
12:25 Interlude
12:30 B.C. Farm Broadcast
12:55 Interlude
1:00 Records for You
1:35 Home Arts & Flowers
1:45 Grandmother's Kitchen
2:00 Record Album
2:30 Trans-Canada Matinee
3:30 Meet the Artist
3:45 To-day's Music
4:30 Jubilee Road
4:45 Sleepytime Story Teller
5:00 Summer Skies
5:30 Traffic Jamboree
5:45 CBC News
5 5:55 Byline

## Abominable Snowman Found Say Villagers

KATMANDU, Nepal (AP)—Villagers high in the Himalayas have sent out word the corpse of an abominable snowman has been found embalmed in the ice of a mountain crevasse.

Peter John Webster, a British tea planter who has climbed all over the Himalayas, said Sunday he hopes to go back up there next year and investigate the villagers' story.

Personally, Webster doesn't put any stock in the abominable snowman, by legend half man and half beast.

Stories of the superstition mountaineers have told of huge tracks in the Himalayan snows. Some claim to have seen the snowman.

Scientists think the snowman is a monkey—if there is a snowman.

**BIG PROFESSION**

Of the 240,693 teachers in British schools in 1954, there were 148,582 women.


THE ADVERTISER'S HIGHEST STANDARD . . .

*Circulation*

CIRCULATION TODAY ..... 3605
ONE YEAR AGO TODAY ..... 3425

*Daily News Telephones*

Circulation ..... 4125
News Editor, Sports ..... 4126
Local News, Women's Page ..... 4123
Publisher, Accountant ..... 4124
Advertising ..... 4125

LOOKING LIKE an aviator from outer space, airman Maurice Ouzts, of Abbeville, S.C., demonstrates the high altitude flying suit worn by the pilots of the U. S. Air Force's new F-100 Super-Sabre jet fighters. The new fighter planes are being used to replace the 'slw' F-86 Sabrepets on U.S. air bases in Germany.

## Firemen, CNR In Agreement

MONTREAL (CP) — Canadian National Railways and the Brotherhood of Locomtive Firemen and Enginemen, representing some 4,000 employees across Canada, announced jointly that agreement was reached Friday on a new contract providing a total wage increase of 11 per cent and other benefits.

The agreement runs two years, retroactive to April 1. From that date wages are increased six per cent, with another two per cent increase Nov. 1, 1956, and a further three per cent June 1, 1957.

In lieu of health and welfare the contract provides for payment by the company of $4.25 a month to each employee. This provision begins Jan. 1 next year.

## *Work Begun On Peace River Gas Pipeline*

FORT ST. JOHN (CP)—Work has begun on laying of the 650-mile section of a natural gas pipeline from Fort St. John to Vancouver for Westcoast Transmission Limited.

Some 350 men have been welding and laying pipe at the south shore of the Peace River in northeastern B.C. Work was expected to begin today on coating the pipe with chemicals and will be followed by wrapping of the 30-inch pipe in asphalt-soaked fabric.

A dozen tractors have completed laying the pipe up the 50-degree slope from the edge of the Peace river and now are on level ground. Each pipe section weighs more than 2½ tons.

## B.C.-Alaska Road News To Gaglardi

VANCOUVER (CP)—Government and tourist officials have expressed surprise at a prediction by Governor Frank Heintzleman of Alaska that a new highway linking Alaska and the United States will be built through B.C.

Highways Minister P. A. Gaglardi said in a telephone interview from Kamloops: "It's the first I've heard of it."

He said the highway could only be built as a defence measure.

"It's not clear what he's getting at."

J. V. Hughes, executive director of the B.C. tourist association, said "I can't even see the need for such a highway. At least not until the present highway is paved and a lot more crowded than it is now.

"The idea of a second route is entirely new to me. I have never even heard of such a proposal before."

Governor Heintzleman told a convention of Washington state bankers in Seattle a new road linking Alaska and the U.S. would be the so-called "A" route from Puget Sound "through B.C."

**TASTY DISH**

Small clams steamed in garlic and wine are a popular dish for tourists in Southern Spain

## KABI RADIO LOG 580 KCS

MONDAY —
P.M.
6:00—News
6:15—Music
6:30—Sports Spotlight
6:45—One Man's Family, NBC
7:00—Lone Ranger, NBC
7:30—Goon Show
8:00—Voice of Firestone
8:30—Public Prosecutor, NBC
9:00—Pan American News
9:15—Music
9:30—Weather
9:35—Telephone Hour, NBC
10:00—News, Sports
10:15—Music
10:30—True Detective, MBS
11:00—Record Room
12:00—Sign Off

TUESDAY—
A.M.
6:30—Toast and Jam
6:55—Weather
7:00—Standard News Time
7:05—Toast and Jam
7:30—News-Sports
7:50—Toast and Jam
8:00—Standard News Time
8:05—Toast and Jam
8:30—News
8:35—Toast and Jam Continued
9:00—Breakfast Club, ABC
10:00—News
10:05—ABC Presents
10:30—Woman to Woman
11:00—Ted Malone, ABC
11:15—Behind the Story, MBS
11:30—Music
11:45—Ann Sterling Show
12:00—Star Time
P.M.
12:15—News-Weather
12:30—Swap and Sell
12:45—Previews and Melodies
1:00—Queen for a Day, MBS
1:30—Whispering Streets, ABC
1:45—Top Tune of the Day
1:50—Canadian News
2:00—My True Story, ABC
2:30—Right to Happiness, NBC
2:45—When a Girl Marries, NBC
3:00—Pepper Young, NBC
3:15—Presenting Constance Bennett, ABC
3:30—Week Days, NBC
4:00—Club 580
5:00—Martin Block, ABC
5:30—Candlelight and Silver

## Three Men Suffer Burns In Mishaps

Three district men were brought to Prince Rupert General Hospital suffering from burns caused by two separate accidents during the weekend.

Admitted to hospital last night were Olda Vohanka, 30, of Port Edward and Charles Callbreath, 47, of 311 Second Avenue West who were burned when fumes in the bilge of the gillnetter Barbara M exploded after the vessel's engine was started while the boat was drawn up in the boatyard at Nelson Brother's Fisheries at Port Edward.

Vohanka is reported to have suffered second degree burns to the lower legs while Callbreath received burns to the face and wrist. The fire aboard the Barbara M was put out immediately, a Nelson Brother's spokesman said.

Said to be in "good" condition in hospital is Robert Sim, 40, mechanic with the Department of Transport who was admitted to hospital Saturday afternoon with exensive burns to the hands, face and leg.

Details of the accident in which Sim was injured were unavailable at press time.

## *B.C. Ports Busy With Grain*

VANCOUVER (CP)— Deep sea ships, some of them Russian, are carrying cargoes of Canadian grain to Siberian ports.

Since April 11 when the first Russian grain ship sailed a total of 5,168,478 bushels of wheat has been shipped to Vladivostok or Nakhodka in 15 ships. Total for the season will be 15,000,000 bushels, or about 45 full ship loads.

Under the Canadian-Russian trade agreement similar amounts will be shipped during the 1957 and 1958 seasons, making a total of 45,000,000 bushels.

Wheat to other markets is also moving in good volume and orders have been placed for nine cargoes for Japan.

Grain exports from Vancouver to date this season are 79,341,090 bushels compared to 72,966,450 bushels at the same time last year.

**In addition, New Westminster has shipped 4,063,610 bushels; Prince Rupert 4,415,528 bushels and Victoria 1,799,168 bushels.**

## *Bank Officials Pay Visit Here*

A party of senior officials of the Royal Bank of Canada visited Prince Rupert yesterday during an annual inspection tour of northern and central B.C.

A. F. McAlpine, supervisor of B.C. branches, headed the party. Accompanying him were J. S. Cooks, bank premises officer, and R. M. Mitchell, staff officer.

The visitors continued on to Terrace today and will proceed east as far as Quesnel before returning to Vancouver.

## TODAY'S STOCKS

(Courtesy S. D. Johnston Co. Ltd.)

| VANCOUVER | |
|---|---|
| American Standard | .15 |
| Beaver Lodge | .35 |
| Bralorne | 5.30 |
| Canadian Collieries | 9.00 |
| Capital Lithium | 1.20 |
| Continental Potash | 1.80 |
| Cronin Babine | .06 |
| Farwest Tungsten | .22 |
| Giant Mascot (a) | .75 |
| Granduc (a) | 5.80 |
| Indian Mines | .06 |
| Jackson Mines (a) | .39 |
| Midwest Copper (a) | .57 |
| National Explorations | .54 |
| North West Ventures | .29 |
| Pacific Nickel | .46 |
| Pioneer | 1.85 |
| Premier Border | .16 |
| Quatsino | .70 |
| Red Hawk (a) | .03½ |
| Sheep Creek | 1.60 |
| Silbak Premier | .20 |
| Silver Standard (a) | .55 |
| Skeena Silver | .22 |
| Spud Valley (a) | .05 |
| Sunshine Lardeau | .29 |
| Trojan | .55 |
| United Estella | .13 |
| Vananda | .08½ |
| Oils— | |
| A. P. Consolidated | .44 |
| C. & E. | 25.00 |
| Central Leduc | 4.10 |
| Home Oil "A" | 12.50 |
| Okalta | 2.65 |
| Pacific Pete | 15.25 |
| Royal Canadian | .11 |
| Van Tor | 1.12 |
| Yankee Princess | .80 |

| TORONTO | |
|---|---|
| Consolidated Discovery | 3.50 |
| Consolidated Smelters | 32.00 |
| Conwest | 5.90 |
| Donalda | .46 |
| East Sullivan | 5.90 |
| Giant Yellowknife | 4.80 |
| Hardrock | .13 |
| Heva Gold | .11 |
| Duvex | .29 |
| Joliet Quebec | 1.20 |
| Little Long Lac | 1.50 |
| Lorado | 1.20 |
| MacLeod Cockshut | 1.22 |
| Negus | .28½ |
| Noranda | 58.25 |
| Louvicourt | .25 |
| Pickle Crow | 1.48 |
| Petrol Oil & Gas | 1.45 |
| Quebec Copper | 1.95 |
| Sherritt Gordon | 8.70 |
| Steep Rock | 18.75 |
| Silver Miller | 1.28 |
| Great Sweet Grass | 3.30 |
| Golden Manitou | 3.00 |
| Cdn. Chem. & Cellulose | 9.00 |
| Rix Athabasca | .85 |
| Nesbitt Labine | 1.36 |
| Rayrock | 1.70 |
| Parbec | .13 |
| Magnet | .12 |
| Violamac | 2.20 |

All quotations are bid prices unless otherwise marked.

**MOVE UP EARLY**

Children in Britain begin the secondary school stage of education at about 11 years of age.


BUSINESS & PROFESSIONAL

*The Electrician*
Dial 3647

OPTOMETRIST
KEITH H. TUCKER
210 Fourth Street
Phone 5141

M. J. Saunders
If You Want
Gravel and Cement Delivered
Rock or Concrete Work
Rent of Trucks and Equipment
Phone 5447 1207 Water St

CHIROPRACTOR
C. TURPIN, D.C.
Wallace Block
Phone 2028

TELKWA HOTEL
Special family rates
For a sunny vacation or a stop when going thru
245 Miles From Prince Rupert

Fred E. Dowdle
Optometrist
Phone 5548
303 3rd Ave. W.

Advertising in Daily News Brings Results


ARCHIE — By BOB MONTANA

LI'L ABNER — By AL CAPP

THE HEART OF JULIET JONES — By STAN DRAKE

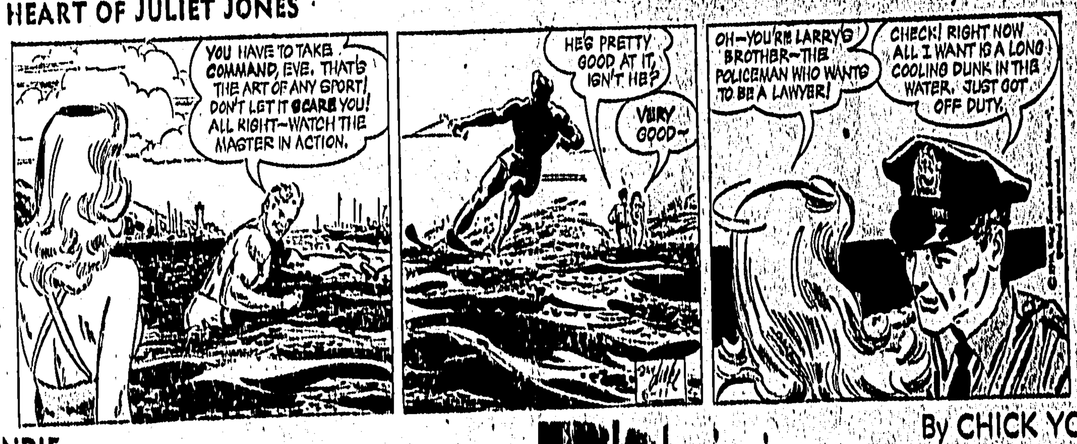


BLONDIE — By CHICK YOUNG