CLASSIFIED ADS

1 COMING EVENTS

Rummage Sale, Sept. 10, Queen Mary Chapter I.O.D.E.

Rummage Sale, Presbyterian Church Hall, Sept. 17. 9:30 a.m. (217)

Cathedral Rummage Sale, Sept. 24.

Nurses Annual Ball, September 24th.

Lutheran Church Tea, Sept. 24th

Auction and Rummage Sale, United Church, October 1.

Catholic Fall Bazaar, Oct. 5 and 6.

Co-ordinating Council Tea, Oct. 20.

Rebekah Lodge Bazaar, Oct. 26.

I.O.B.A. Bazaar, Nov. 3.

Sonia Ladies Bazaar, November 4

Legion Auxiliary Remembrance Tea, Nov. 9.

Women of the Moose Fall Bazaar, November 10.

I.O.D.E. Bazaar, Nov. 17.

Presbyterian Bazaar, Nov. 24.

St. Peter's Church Hall Bazaar, Dec 8.

8 CARD OF THANKS

Bakers & Confectionery International Union wish to thank Percy Cameron for the use of his Hyde Transfer truck on Labor Day (211p)

13 PERSONAL

FOR your Beauty Counsellor Products phone Mrs. Betty Roy, 4660 (212)

14 BUSINESS PERSONALS

WILFORD Electrical Works. Motors bought, sold, rewound and repaired. (224)

WORLD'S FINEST CLEANER—ELECTROLUX. Dial 2778 for Parts — Sales — Service. (c)

PANTS or slacks. Tailoring by Ling the Tailor. Quickest service in one or two days. (229)

HYDE Transfer — Wood, Sand, Soil. Phone 5316. (225)

Magazines, Novelties. Eddie's News Stand. (c)

NEARLY everybody uses 99. Dial 2188.

16 LOST

BETWEEN McClymont Park and 8th East, ladies' Gruen wristwatch. Reward. Phone 2827, evenings (211)

GREY kitten. Six months. White paws and throat. Leather collar. Phone 5527. (211)

ONE male Labrador pup in vicinity of Beach Place, Section C. Phone 4571. (211)

BLACK Cocker Spaniel. Answers "Nipper." Lost since Tuesday noon. Call 3980. Reward. (213)

17 EDUCATIONAL

TRUMPET LESSONS
FOR BEGINNERS
Students phone 3145 after 6 p.m. for details. (214)

18 HELP WANTED - MALE

ENGINEER - janitor with 4th class certificate for Booth Memorial High School. Apply in writing, stating age, references and marital status. Board of School Trustees, Box 517, Prince Rupert. (213)

ICE steward required for P.R. Curling Club. Apply in writing to Box 170, before Wednesday noon, Sept. 14. Must be available by Oct. 1st. (214)

WANTED Class B Chauffeur to operate own car as a taxi. Apply Star Cabs, Dial 5353. (215)

20 HELP WANTED - FEMALE

CAPABLE typist with knowledge of general office routine. Steady employment on a part time basis. Apply stating age, experience, to Box 89 Daily News. (214)

DISPATCHER required immediately for dayshift. Lady age 25-35 preferred. Apply 99 Taxi. (211)

HOUSEKEEPER for working couple. Baby 6 mos. Live out. Must be reliable. Box 90 Daily News (211)

RELIABLE woman to care for children for mother in hospital. Phone 3683. (211)

WILL look after children for working mother. Not under two years old. Phone 3770. (216)

27 FUEL

"SHELL"—Stove and Furnace Oil
Dial 3216, 3217 or 3218.
PHILPOTT, EVITT & CO. LTD.
Prompt and Courteous Service (236)

28 FURNITURE FOR SALE

THREE-piece green Kroehler chesterfield suite. Excellent condition. See at Lindsay's Storage or phone 2304. (213)

28 FURNITURE FOR SALE

ONE dinette suite. Good condition. Phone 4919. 863 Borden St. (212)

29A SEWING MACHINES

SALES—Repairs, Rentals. Singer Sewing Centre. Dial 5349. (c)

32 FOR SALE-Miscellaneous

AUCTION SALE

1 Electric Ironer
1 Radio
1 Chrome Set
1 Bed and Spring
Card Tables
Dishes, Pots, Pans
Sewing Stand
Table Lamps

Other items too numerous to mention.

2:30 p.m. Saturday

THE TRADING POST (211)

USED No. 2 National Portable Homemill and sawmill. Be your own boss. Apply Bohannon after 7 p.m. 238 6th Ave. West, Prince Rupert. (212)

2-PIECE chesterfield suite. 1 Glass door Bookcase. Phone 4654. (214)

ENTERPRISE oil pot burner with fan. In good condition. $75. Phone 5764. (211p)

VIKING electric range. Two months old, like new. Phone 2131, ask for Bob. (215)

RIFLE—B.S.A. 30.06 with cheekpiece stock. Weaver K 2.5 scope. Phone 4611. (212p)

BARGAIN prices on wick burner stoves. Call Sunrise Grocery. (215)

POT burner oil stove with fan and carburator. Good condition. Dial 2488. (212)

NEW Fall Millinery at the Universal. (212)

31 WANTED MISCELLANEOUS

CHEAP used car. English or American. Leave full particulars and price at P.R. Hotel for E. V. Critchley arriving Saturday, Sept. 10. (212)

CASH FOR
Scrap, copper, brass, batteries, radiators. Dial 6128. Call 630 6th Ave. West. (c)

SHIP us your Scrap Metals, Copper, Brass, Lead, Aluminum. Highest prices, prompt payment. Active Trading, Vancouver. (216)

TOP PRICES—Scrap metal, old batteries. Trading Post — We Buy, Sell, Trade. (214)

36 ROOMS FOR RENT

LIGHT housekeeping room. Gentlemen only. Dial 4378. (214)

ROOMS for rent. 530 6th West (211)

SLEEPING room. Phone 3956. (213)

37 ROOM AND BOARD

ROOM and BOARD, 517 7th West (212)

39A SUITES FOR RENT

FURNISHED two-room suite and housekeeping room. Phone 3705. (215)

SUITES for rent. Phone 3030. (227)

40 HOMES FOR SALE

SKI cabin on cleared slope. Fully equipped. A real bargain. Phone 6039. (211p)

43 LISTINGS WANTED

BE WISE
BE SAFE
BE CONFIDENT
List your house or property with
H. G. HELGERSON LTD.
Serving the people for over 45 years (212)

45 PROPERTY FOR SALE

CHOICE building lots in good locations with view. Specially priced to move in a hurry. T. Norton Youngs Agencies Ltd. Phone 3236. (212)

46 BUSINESS OPPORTUNITIES

205 ACRES, Kitwanga B.C. Buildings, etc. Good soil suitable for mixed farming or cattle, hay and pasture. Low cash rental. 207 W. 4th Ave., Prince Rupert. (212p)

47 AUTOMOBILES

JOIN the B.C. Automobile Ass'n.
Service—Savings—Protection
Local Agent
T. NORTON YOUNGS AGENCIES LTD.
Phone 3236 213 Third St. (tf)

1955 ZEPHYR 6 cylinder. 70 h.p. Only 2200 miles. Phone 6039. (214p)

1950 AUSTIN A40 Sedan. $450. Phone 5768. (217)

47 AUTOMOBILES

1954 PLYMOUTH Savoy Station Wagon in good condition. Phone 3514. (212)

1947 PONTIAC. Motor, rubber and body in good condition. Low mileage. Phone 2525. (212p)

— 47 — CHEV. 1953 4-door. Good condition. Low mileage. Phone 2035. (212)

1947 CHEV. sedan. R & H. Phone 3338. (213)

LEGAL NOTICE

Form No. 13 (Section 40)
"LAND ACT"
Notice of Intention to Apply to Purchase Land

In Land Recording District of Atlin and situate on the south shore of Como Lake

TAKE NOTICE that Fred Frank Chapil of Atlin, B.C., occupation Prospector intends to apply for permission to purchase the following described lands:—

Commencing at a post planted 30 feet west of Atlin Road and approximately one-half mile south of Mile Post 57 thence 1320 feet; thence 1320 feet; thence 1320 feet; thence 1320 feet and containing 40 acres, more or less.

The purpose for which the land is required is Homesite.

FRED FRANK CHAPIL
Dated June 21, 1955. (228)

Canadian National Railways,
Western Region:

SEALED TENDERS will be received at the office of the chief engineer, Winnipeg, until two o'clock central standard time, in the afternoon of Tuesday, September 27, 1955, for the following items of work:

1. Alternations to passenger station and construction of detached generator house for repeater station at Smithers, B.C.
2. Construction of repeater station building at Terrace, B.C.

Separate tenders are invited for each item of work.

Plans, specifications, and form of tender for each obtained from the office of the chief engineer, Winnipeg; district engineer at Vancouver; division engineers at Kamloops and Prince Rupert; assistant division engineer at Prince George; construction engineers office at Terrace, and CNR agent at Kitimat.

Tenders will not be considered unless made on form supplied by the railway and accompanied by an accepted cheque drawn on a chartered bank in Canada in favour of Canadian National Railways, equal to five percent of the total amount of the tender.

No bid bonds will be accepted with tenders for this work.

The lowest or any tender not necessarily accepted.

J. R. McMILLAN,
Vice-President,
Winnipeg, Manitoba.
(S 8-9-10)

NOTICE TO CREDITORS

IN THE matter of the Estate of Madeline Abbott, widow, formerly of 1838 East 10th Avenue, Vancouver, B.C.

Creditors and others having claims against the above Estate are required to send full particulars of such claims to ARTHUR HENRY KELLY, Administrator with Will Annexed, 607 Columbia Street, New Westminster, B.C., on or before the 15th day of October, A.D. 1955, after which date the Estate's assets will be distributed, having regard only to claims that have been received.

ARTHUR HENRY KELLY
Administrator with Will Annexed.
by: STREIGHT and KELLY
Solicitors.
(Sept. 6, 9, 13, 16)

CFPR 1240 Kilocycles RADIO DIAL

(Subject to Change)

FRIDAY

P.M.	
6:00	Supper Serenade
6:30	Listen to Day [illegible]
6:45	Canada at Work
7:00	CBC News and News Roundup
7:30	CBC Concert Hall
8:30	Point Counterpoint
9:00	Songs of My People
9:30	Sports Page
10:00	CBC News
10:15	By Invitation
10:30	Curtain Melodies
11:00	Edmundo Ros
11:30	Dancing Time
12:00	Sign Off

SATURDAY

A.M.	
7:00	Top O' the Morning
7:30	CBC News and Weather
7:35	Interlude
7:40	Morning Devotions
7:55	Interlude
8:00	CBC News, Weather
8:10	Here's Bill Good
8:15	Stu Davis Show
8:30	Koffee Klub
9:00	CBC News
9:15	Sounding Brass
9:30	CBC Stamp Club
9:45	Message Period
10:00	Postmark U.K.
10:30	World Church News
10:45	CBC News, Weather
11:00	Opera with Boyd Neal
P.M.	
12:30	A Touch of Greasepaint
1:00	Music Diary
1:30	Shakespeare in the Cinema
2:00	Variety Fanfare
2:30	Paul Temple
5:00	CBC News
5:10	Weekend Listening
5:15	Speaker's Choice
5:30	Sports College
5:45	This Week
4:00	Bill McAuley Sextet
4:15	Songs from the Shows
4:30	Salvation Army Program
5:00	Now I Ask You
5:30	Carl Tapscott Chorus

PEOPLE ALSO READ SMALL SPACE ADS.

YOU ARE

ATTENTION BOWLERS

All persons interested in entering
MIXED LEAGUE BOWLING
PLEASE ATTEND GENERAL MEETING
to be held
Monday, Sept. 12th at 7:30 p.m. at the Bowling Alley (2130)

BLACKWOOD on BRIDGE

By EASLEY BLACKWOOD

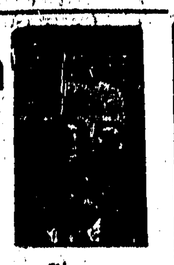

Average Bridge Player Seeketh After a Sign.

Today I want to quote my friend Al Morehead—one of the fine players of all time and certainly one of the most charming and lucid writers on bridge.

Al says, "No amount of study and experience can remove all the guesswork from bridge. The average player seeks rules whereby he may feel secure in his decisions, but there are no such rules.

To illustrate his point, Mr. Morehead shows this hand which he watched Mr. Truex play. Mr. Champion led the ten of diamonds and dummy's king won. Mr. Truex cashed the ace, king and queen of trumps and on the third trump saw the deuce of spades discarded on his right.

Next he cashed the ace and queen of diamonds, clearing that suit, and followed with the ace, the king and a third round of clubs. Mr. Masters won the third round of clubs and on that trick Mr. Champion discarded the trey of spades.

Mr. Masters had nothing left but three spades to the jack and the jack of diamonds. He knew that if he led the diamond Mr. Truex would discard a spade from one hand while ruffing in the other.

FOUR OF SPADES

He therefore led back the four of spades. Now it was up to Mr. Truex. If Mr. Masters had the king of spades, then the winning play from the closed hand was the queen. But if Mr. Masters had the jack of spades and not the king, then the winning play from the closed hand was the six spot.

Mr. Truex made the right guess, playing the six. Mr. Champion had to play the king to keep dummy's 10 from winning, and it was all over.

The key play here was a pure guess and in the next few days I want to document Mr. Morehead's thesis. If you will watch the hands in pairs, the idea will be clearer to you.

FOR A' THAT

The fact that the learning of "rules" will not cover every facet of the game should not be discouraging to the casual player. In fact, he should take heart from this truth—that in many bridge situations his judgment will be just as good as that of the finest player in the world.

South dealer. Neither side vulnerable.

NORTH
Mr. Dale
♠ A 10
♥ Q 10 5 4
♦ A K 6
♣ A 8 7 6

EAST
Mr. Masters
♠ J 5 4 2
♥ 9 8
♦ J 9 7 2
♣ Q J 2

WEST
Mr. Champion
♠ K 9 8 7 3
♥ J 7 2
♦ 10 8 3
♣ 10 5

SOUTH
Mr. Truex
♠ Q 6
♥ A K 6 3
♦ Q 5 4
♣ K 9 4 3

The bidding:

South	West	North	East
1 ♥	Pass	3 ♦	Pass
3 NT	Pass	4 NT	Pass
5 ♦	Pass	5 NT	Pass
6 ♥	All Pass		

Today's Stocks

S. D. Johnston Co. Ltd.

VANCOUVER	
American Standard	.07
Beaver Lodge Uranium	.75
Beta Gamma	.12
Bralorne	3.50
Cariboo Gold Quartz	.78
Cronin Babine	.04
Dorreen	.04½
United Estella	.65
Giant Mascot	.80
Granduc	7.70
Indian Mines	.00
Pacific Eastern	.13
Pend Oreille	4.75
Pioneer	1.90
Premier Border	.07
Privateer	.02
Quatsino	.17½
Reeves McDonald	2.25
Sheep Creek	1.35
Silbak Premier	.33
Sil-Van	.07
Silver Standard	.52
Spud Valley	.02
Vananda	.02
National Explorations	1.10
Oils	
Anglo Canadian Oil	5.70
A. P. Consolidated	.33
C & E	10.25
Central Leduc	2.85
Home Oil	10.00
Mercury	.07½
Okalta	1.85
Pacific Petro	1.76
Royal Canadian	.07
Trans Empire	1.75
TORONTO	
Buffalo Canadian	.16
Consolidated Discovery	4.15
Consolidated Smelters	38.85
Conwest	6.35
Cdn. Lithium	1.14
Donalda	.42
East Sullivan	7.20
Giant Yellowknife	0.45
God's Lake	.09
Hardrock	.15
Harricana	.34
Joliet Quebec	.70
Little Long Lac	1.55
Lorado	2.33
Madsen Red Lake	2.50
MacLeod Cockshut	1.50
Moneta	1.01
Negus	.40
Noranda	61.00
Louvicourt	.34
Pickle Crow	1.30
Petrol Oil & Gas	.53¼
Quebec Copper	3.80
Sherritt Gordon	0.40
Steep Rock	14.15
Silver Miller	1.04
Great Sweet Grass	3.40
Golden Manitou	3.75
Can. Chem. & Cellulose	11.50
Rix Athabasca	1.15
Nesbitt Labine	1.55
Rayrock	2.14
Parbec	.19
Violamac	2.70
Baska	.34

GEORGE DAWES
AUCTIONEER
Phone 6032 and 2052

DEETH'S PHARMACY
FOR HEALTH AND BEAUTY
We Deliver
DIAL 4313

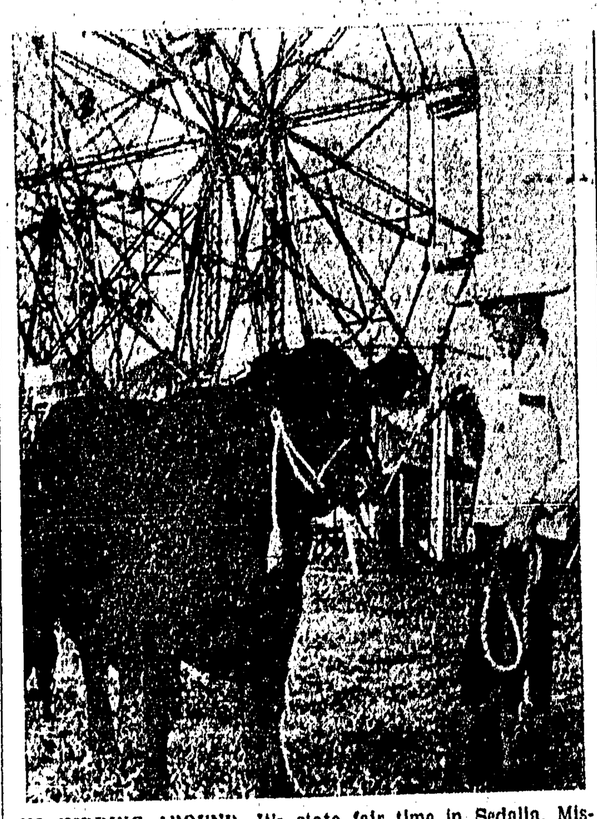

NO KIDDING AROUND—It's state fair time in Sedalia, Missouri, but James Robert Barnes shows no interest in the ferris wheels on the midway. The 10-year-old cattleman is concerned only with his Black Angus steer which he entered in the 4-H division of the livestock show.

Two-Day Terrace Fall Fair

(Continued from page 1)

D Walker; Broad beans: Loreen McColl, P. Hoffman; Wax beans: Loreen McColl; Green beans: D. D. Walker, Loreen McColl, P. Hoffman; Turnips: P. Hoffman; Carrots: P. Hoffman, Loreen McColl, Marion Head; Parsnip: J. Glen.

Apples (McIntosh): Luella Brooks; Gravenstein: C. J. Norrington; Red Astracan: Luella Brooks; Transparents: C. J. Norrington; Pears: Luella Brooks; Plums (peach): Luella Brooks Greengage: C. J. Norrington; Grapes: P. Van Stolk.

Sweet peas: Mrs. W. J. Richards, Mrs. P. Hoffman, Luella Brooks; Pansies: Jean Norton, M. Bass, D. D. Walker; Gladiolus: Mrs. J. Mantel, Marilyn Cook; Asters: Jean Norton, Marion Head, M. Bass; Dahlias: Mrs. J. Mantel, Mrs. W. J. Richards, Marion Head.

Cactus: Mrs. J. Mantel, Mrs. W. J. Richards; Phlox: Marion Head; Hanging basket: O. Slessinger; Roses: Mrs. W. J. Richards, Jean Norton; House plant: Mrs. D. S. Norrington, Jean Norton, O. Slessinger; Cactus (special): Judy Phillipson.

T-A-I-L-O-R-I-N-G
Suits Pants
Topcoats Slacks
ALTERATION SPECIALISTS
QUICK SERVICE
Ling The Tailor
220 6th St. — Phone 4238

FREE delivery
bottled BEER
Phone 4032
25c PER DOZEN PAID FOR EMPTIES. PLEASE HAVE THEM READY WHEN THE DRIVER CALLS.
This advertisement is not published or displayed by the Liquor Control Board or by the Government of British Columbia.

Business & Professional

TELKWA HOTEL
Special family rates
For a sunny vacation or a stop when going thru
245 Miles From Prince Rupert

Fred E. Dowdle
OPTOMETRIST
Phone 5548
303 3rd Ave. W.

The Electrician
Dial 3647

OPTOMETRIST
KEITH H. TUCKER
210 Fourth Street
Phone 5141

SCOTT McLAREN
CHARTERED ACCOUNTANT
James Block, 608 3rd Ave. W.
Prince Rupert, B.C.
Phone 3242 P.O. Box 374

M. J. Saunders
If You Want
Gravel and Cement Delivered
Rock or Concrete Work
Rent of Trucks and Equipment
Phone 5447 1207 Water St.

CIVIC CENTRE
BINGO
TONIGHT

By BOB MONTANA

ARCHIE

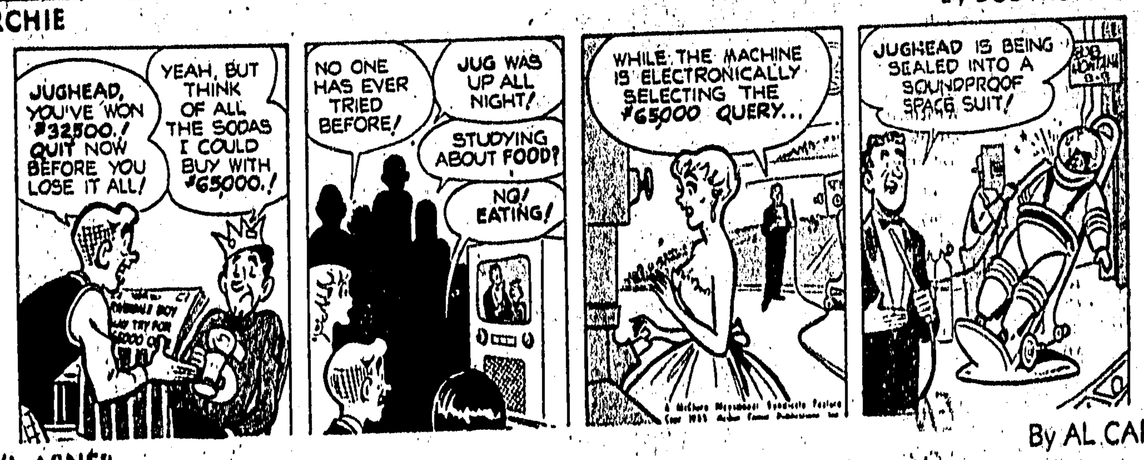

By AL CAPP

LI'L ABNER

By STAN DRAKE

THE HEART OF JULIET JONES

By CHICK YOUNG
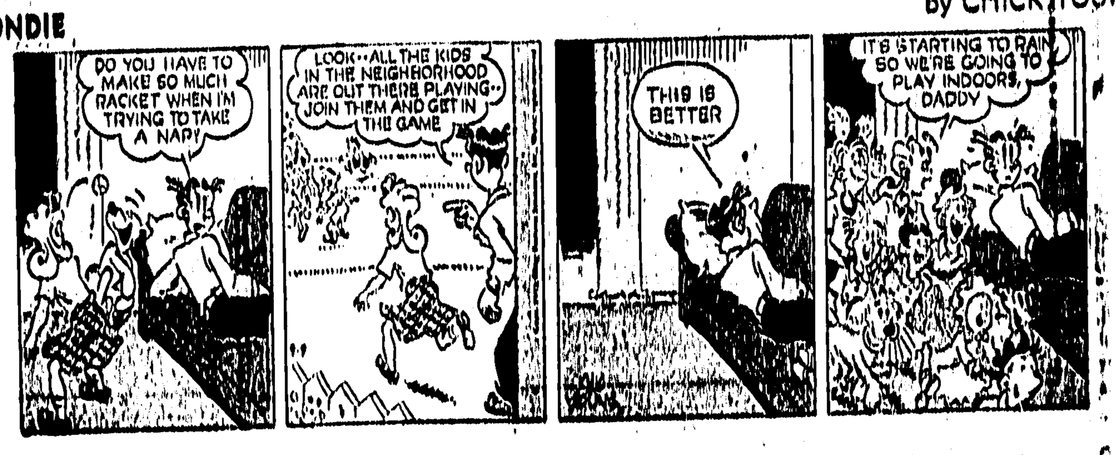
BLONDIE