ORROW'S TIDES
Standard Time)
September 30, 1954
2:59 19.1 feet
14:51 20.4 feet
8:48 6.8 feet
21:23 4.4 feet

PROVINCIAL LIBRARY

The Daily News

NORTHERN AND CENTRAL BRITISH COLUMBIA'S NEWSPAPER
Published at Canada's Most Strategic Pacific Port—"Prince Rupert, the Key to the Great Northwest"
VOL. XLIII, No. 228. PRINCE RUPERT, B.C., WEDNESDAY, SEPTEMBER 29, 1954 PRICE FIVE CENTS

PROVINCIAL LIBRARY, 118
VICTORIA, B. C.
ORMES
Daily Delivery
DRUGS
MAY 31/55

...othing Yet ...n Drydock

...sure in Effect Tomorrow; ...perintendent Not Talking

...ord of the immediate future or disposal of ... Rupert drydock and shipyard could be ob... ...e today, less than 24 hours before the ...te set by the Canadian National Railways ... 13.

...meron, superintend... CNR's drydock and ...nt here refused to ...g regarding the ... of the dockyard to...

...ther the plant would ...harge of a skeleton ...taker, Mr. Cameron ...nothing to say.

...UCTIONS

...e had his instruc... ...I don't think they ...iness of The Daily ... people of Prince ...aid.

...nt to find out any... ...the drydock you get ...h J. J. Behan, gen... ...of the CNR for the ... Mr. Cameron told ...ws this morning.

...e call to Vancouver ...l Mr. Behan was on ...

...yor George Hills nor ...of the city's special ...mittee could give ...t word from Ottawa ...n time to save the ...n closing after be... ...ion since the First ...

...rt, chairman of the ...mittee was out of town on a hunting trip and unavailable for comment.

Closing of the drydock will see the remaining 30 employees of the drydock leaving jobs in the plant. Some have been placed in other positions throughout the CNR system, others will be seeking work elsewhere. Many mechanics have already left taking it for granted that the drydock would close on schedule.

Closure of the drydock came as a result of a CNR announcement Jan. 28 this year, in which Donald Gordon, chairman and president of the CNR said that the agreement between the CNR and the federal department of public works which was due to expire March 31, 1954, would not be renewed and the drydock would be up for sale. Representations from fishing, civic and chamber of commerce groups brought about a delay of the closing but up until today no buyer has been found.

VICTORIA (CP)— The British Columbia Court of Appeal Tuesday upheld the appeal of Dr. Raymond Rush of Vancouver against a manslaughter conviction in the death of his wife.

Man Faces Sentence ...ounty Court Today

...ty man, committed ...higher court, elect... ...al on two counts of ...ry and theft and ...y to both charges ...fore Judge W. O. ...unty Court.

...uilty to breaking ...r Motors August 7 ...cash register worth ...o breaking into Is... ...uilders the same ...king two packages ...was Lawrence Harry ...

...n both counts was ...d this afternoon.

...ointly with Iveson ...er break-in, John ...ans also elected ... and pleaded not ...n counsel T. W. ...then asked Judge ...lesser charge of accessory after the fact be read against Siemans who elected speedy trial on the charge and entered a plea of guilty.

In asking for the lesser charge Mr. Brown told Judge Fulton that he did so on two points: one, that it arose from the depositions and two, that it may or may not be already included in the more serious charge.

Following the plea of guilty on the accessory charge, Mr. Brown asked that the first charge against Siemans be nullified.

W. M. Poole appeared for both committed men. They were remanded for sentence in custody.

Siemans has been free on $1,000 bail. Iveson has been in custody since August 7. Bail for him was first set at $500 but he refused offer of any help.

...ith Barge For Ingots ...ed Later This Week

...ich will bring out ...inum ingots from ...minum Company ...elter at Kitimat is ...rince Rupert either ...w or early Friday ...

...s the Straits' Tow... ...Limited tug Burn... ...ich is bringing the ...arge Yorke No. 6 ...er to pick up 12 empty rail cars here, each capable of carrying 60 tons.

Straits Towing officials expect the Burnaby Straits will pull in at Kitimat permanent wharf 24 hours after its arrival here.

Shipments slated to be carried by barge up until the end of 1954 are placed at 15,243 tons, and the tow company officials expect the monthly shipments to vary from 3,000 to 7,000 tons.

Loading arrangements at Kitimat will see a 32 by 120 foot scow moored at the dock between the wharf and the barge. A special platform has been constructed at the level of the box-car doors on the scow to facilitate loading by fork-lift machines.

Cars on the barge will be arranged three abreast with their doors in alignment so that the fork lift machines can pass through the nearest cars to load the outside cars first. Steel plates will bridge the gap between the box-car doors.

The tug and barge will return to Prince Rupert to ship the aluminum to eastern Canada. The barge service will be continued until the Canadian National Railway spur line from Terrace to Kitimat is completed early next year.

...gulations ...o Change

...(CP) - Changes in ...bia's motor ve... ...ions will permit ...s to be removed ...utomobiles in the ...will authorize mo... ...o issue "interim" ... cars, government ... Tuesday. The ...ctive immediately. ...Victoria report the ...minate governors ... set at 45 miles an ...roval of police and ...ficials.

...hields and covers, ... say reduce head... ... much as 54 per ...en outlawed.

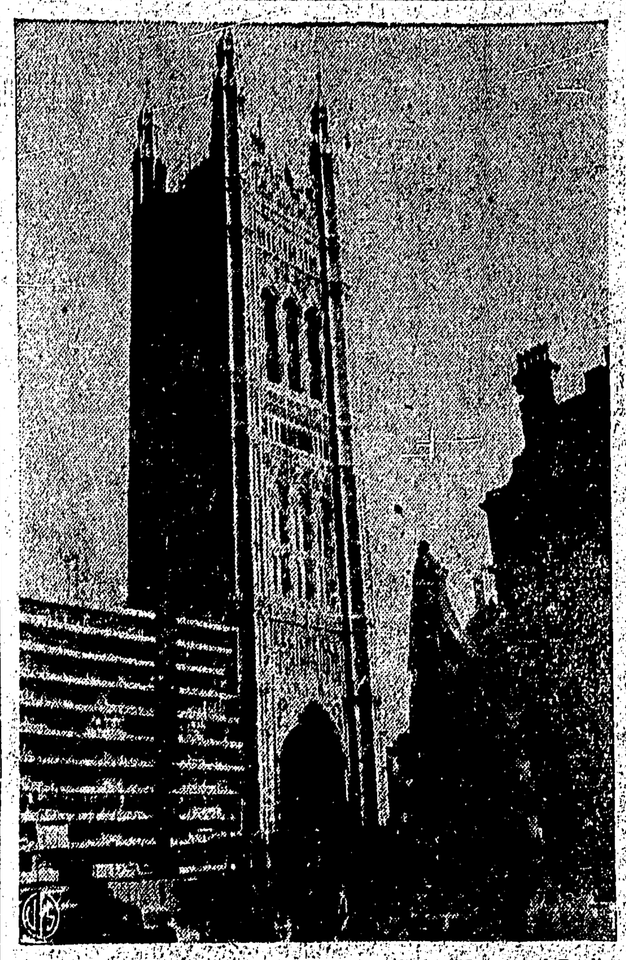

THE BEAUTIFUL VICTORIA TOWER of the Houses of Parliament in London, is almost clear of the scaffolding which has obscured it since 1947. The full glory of the magnificent baroque design is now apparent. In the foreground is a statue of King George V.

Nationalists Thwart Red Invasion Attempt

TAIPEH, Formosa (Reuters) — Nationalist Chinese authorities today declared their troops have beaten off an attempted invasion by Chinese Communist troops on a small island 100 miles northwest of Formosa.

A spokesman said the Nationalists fought off the attempted seaborne landing by 40 to 50 junks on the island of Fei Kan Tang in the Matsu group. No information was given on the number of casualties suffered by either side, or when the invasion was attempted.

The Matsu group lies just off the China mainland at the mouth of the Min river. The Nationalists use them for launching guerrilla attacks on the mainland and for intercepting ships trying to make the nearby port of Foochow.

Meanwhile in New Delhi India's Prime Minister Nehru warned today that incidents in Chinese waters might lead to a third world war.

The prime minister also said there would have been no Korean war if Communist China had been in the United Nations in 1950.

He told Parliament that fighting such as that now going on between Chinese Communists and Nationalists around Quemoy island could grow, and a "rash step" by Chiang Kai-shek's Nationalist government or by Syngman Rhee's regime in South Korea "might result in dragging in the big powers and war would result."

Nehru told the legislators there can be no peace in Asia as long as the UN refuses to seat the Peiping regime. The Indian leader also charged that the new eight-power Southeast Asian defence pact is dangerous and has only increased tension.

Sockeye Catch Reported Poor

VANCOUVER (CP)— Salmon fishermen taking advantage of an extension to the sockeye season are finding the catch hardly worth the trouble.

Department of Fisheries officials report the take is "extremely light."

Though no official figures are available from the 2,000 boats, a spot survey revealed an average of 35 sockeye per boat.

Ross Nicholson of B.C. Packers reports the catch is "very poor" explaining that the sockeye are already up the river.

The extension announced Saturday allowed gillnetters to fish from 6 p.m. Saturday to 8 a.m. Friday. Seiners are allowed to fish the Gulf of Georgia between 6 a.m. and 6 p.m. from Monday to Thursday when the season officially closes.

—WEATHER—

Synopsis

A major outbreak of Arctic air has swept southward across the Canadian prairies and into the central states bringing snow and freezing temperatures to a large area.

The main thrust of this cold air passed to the east of British Columbia but its effect has been felt in eastern and northern regions. In these areas temperatures dropped below freezing last night and afternoon temperatures are expected to remain in the mid 50's. Skies will remain sunny along the coast for the next two days. Somewhat more cloudiness is looked for in the interior but with frequent sunny periods interspersed.

Forecast

North Coast Region—Sunny today. Variable cloudiness tonight and Thursday. Little change in temperature. Winds light. Low tonight and high Thursday at Port Hardy, 40 and 60; Sandspit and Prince Rupert, 45 and 60.

VANCOUVER (CP) — Fifty-foot flames engulfed a $150,000 sawmill in North Vancouver Tuesday after a spark from a welder's torch lit a pile of sawdust.

Rhodes' Homer In Tenth Gives Giants 1st Game

Centre Drive Tonight

Bigger Program For Members

Tonight is Civic Centre night in Prince Rupert and all residents are asked to leave porch lights on to welcome canvassers who will visit every home, offering memberships in the recreation centre.

Nearly 100 canvassers will hit the city streets in the all-out drive, in which the Centre hopes for an increased membership to take advantage of the wider program being offered this year at the popular building at Second and McBride.

Boosting the Centre's hopes for a bigger and better campaign was the good response to an earlier appeal for canvassers for the drive which brought almost 100 volunteers.

The canvassers will outline for Rupert citizens the broad program of social, cultural, educational and sports activities being offered at the Centre, and explain the membership fee scale, the same as last year's with special rates for family memberships.

In preparation for the season's opening at the Centre in October, staff members have been busy with renovations to the big building preparing new facilities such as a canteen in the lobby, a new main lounge, new pottery and woodworking room and other improvements. Most noticeable of the improvements is the new paint job in the lobby, now a cheerful green and cream combination.

With the new facilities and broader program (for program details see story page three), the Centre board of directors and staff expect to attract a bigger membership for a bigger and better year.

VERNON, B.C. (CP)—A $180,000 motel and trailer court will be built on a 5½-acre plot of land in Vernon next year. It will be one of the largest in the B.C. interior.

BOB LEMON
... Fine chore spoiled.

EARLY WYNN
... Cleveland starter tomorrow.

Search Party Seeks Assayer

BRALORNE, B.C. (CP)—Two RCAF planes and more than 50 employees of Pioneer Gold Mines were searching Tuesday for a 24-year-old English assayer who vanished while hiking in the Bridge River area Sunday.

The man, whose name was withheld by mine officials until his parents in England are notified, strayed from two companions in thick bush country at Gunn Lake.

Deadline Set

TORONTO (CP) — The United Automobile Workers of America CIO-CCL Tuesday set a strike deadline of Sunday for Ford of Canada's Windsor plant.

The union's Ford council, headed by Charles McDonald, president of Windsor Local 200, made the announcement following a three-hour closed executive meeting here.

Pinch-Hitter Spoils Fine Job by Lemon

NEW YORK (AP)—Pinch-hitter Jim (Dusty) Rhodes slammed a home run off the top of the right field wall in the tenth inning and scored behind Willy Mays and Hank Thompson to give New York Giants a 5-2 victory over Cleveland Indians in the first game of the World Series today.

Rhodes' wallop, which spoiled a fine pitching performance by Cleveland's Bob Lemon, came with one out. Mays walked and stole second and then Thompson was given an intentional pass to set the stage for the winning blow.

The Giants tied the score in the third inning after Cleveland had scored twice in the first.

From there on there was a scoreless struggle until the tenth.

Lemon went all the way for Cleveland while Sal Maglie, the Giants' starter, was relieved in the eighth. Marv Grissom, who snuffed out Cleveland's eighth inning threat, was the winning pitcher.

A capacity crowd of 52,751 paid $316,957.25 to see the game.

It was the first extra inning game in World Series play since October 5, 1952 and it was a real thriller.

GREAT CATCH

Mays made one great catch in the eighth to cut off two possible Cleveland runs while the score was tied. And his victim on that occasion, Vic Wertz, almost broke it up in the first of the tenth when he clouted a long double for his fourth hit of the game.

The second game of the series will be played here at the Polo Grounds tomorrow with Johnny Antonelli (21-7) scheduled to pitch for Giants against Cleveland's Early Wynn (23-11).

The Indians got off to their two run lead in the first when Maglie started in a shaky manner. Sal served three straight balls to lead off man Al Smith, then hit him in the back with the fourth pitch.

Bobby Avila followed with a single and Smith reached third when Don Mueller bobbled the ball. Then after two were out, Wertz smashed a line drive over Mueller's head into the Giants' bull pen, for a triple, scoring Smith and Avila.

TIED UP IN THIRD

The Giants got to Lemon for the two tying runs in the third. The first two men, Whitey Lockman and Al Dark, singled and Lockman scored when Mueller forced Dark at second. Mays drew a walk and Thompson followed with a sharp single down the third base line, bringing Mueller in from second with the tying run. Lemon bore down and got out Monte Irvin and Davey Williams to end the threat.

The Giants again threatened in the fourth when Wes Westrum and Dark hit singles. But Al Rosen's fine stop of Dark's hit down the third baseline, kept Westrum from scoring.

Lemon, getting stronger as the game progressed, didn't give up another hit until Mueller singled with two out in the seventh.

The Indians, who hadn't been able to bunch their hits effectively off Maglie after the first, finally got him out of there in the eighth. Sal walked Larry Doby and gave up a single to Rosen before Don Liddle relieved him.

FACED ONE MAN

Liddle faced just one man, Wertz and only an amazing catch by Mays saved him. Willy made the catch over his head and almost against the centre field bleacher wall, 450 feet from the plate.

Grissom then replaced Liddle and after walking Dale Mitchell to load the bases, retired the next two men without a score.

Line score:

		R	H	E
Cleveland	200 000 000 0	2	8	0
New York	002 000 000 3	5	9	3

Batteries: Lemon and Hegan, Grasso; Maglie, Liddle (8) Grissom (8) and Westrum.

Hunt Ended Near Terrace

Hunt for a man missing in the dense bush near Terrace since September 18 has been called off, RCMP in Prince Rupert said today.

Search parties, aided by an RCMP dog from Kamloops have been combing the area northwest of Terrace for Karl Levi, 60-year-old logger with Little, Haugland and Kerr, Terrace logging concern.

Levi was last seen at 6 p.m. September 18 after having walked a trail from Terrace to the head of Kalum Lake, a distance of some 22 miles. Brush around where the missing logger was last seen is described by police as being "very thick."

Logger Chooses Speedy Trial

Albert Langthorne, Stewart logger, committed for trial on a charge of theft over $200, elected speedy trial yesterday before Judge W. O. Fulton in County Court.

No plea was taken by Langthorne and date of the trial was set for October 12 at 11 a.m. No bail was asked for by the accused.

It is expected that Langthorne will take a plea on the charge October 11. The accused is represented by A. Bruce Brown, W. N. Poole is prosecuting.

EVEN AT THE TENDER AGE of six months the puma snarls menacingly at the innocent-appearing deer. The young cat is hunched on its back legs with front legs ready for action. The deer was decidedly relieved when the puma, with obvious growing pains, was removed to his quarters at the Rare Bird Farm, near Miami, Fla.

Night School Registration Scheduled For Next Tuesday

The annual winter night school series for adult education will get underway at Booth Memorial High School next week with registration and first class set for Tuesday at 7:30 p.m.

The classes, which have proved increasingly popular here in the past few years, will include any subjects for which there is sufficient demand, according to R. H. Davidson, Booth principal, who announced night school plans today. A total of 15 persons is required for any one class.

Mr. Davidson said that inquiries to date had been for classes in typing, bookkeeping, shorthand, art mathematics, English for New Canadians, French, English and Spanish.

Classes will be held at Booth school every Tuesday night in the 20-week courses, with a break during the Christmas holidays.

Mr. Davidson, in outlining the course plans, stressed the importance of registration next Tuesday, so that courses might be decided immediately. Those wishing to register are asked to report to the office in the new section of the school.

Civic Centre Drive Tonight — Become A Member