Challengers Win 62-54

Annettes Sweep Honors; Post New High of 3028

Annettes swept all top honors in "A" division of the Ladies' Bowling league Tuesday, posting a new team high three score for the season for keglers to shoot at.

Paced by M. Cro... who turned in both player's high single of 311 and player's high three of 758, Annettes scored top game of the night with an 1118 score and the new high three of 3028.

In "B" league, Flo McKinnon of Co-Op took the player's high single and three for scores of 276 and 627 while McKay's took both team honors, scoring high single and three on 1078 and 2992 tallies.

Results: A league—Sunrise 4, Rupert Butchers 0; Jeannies 4, Prince Rupert Plumbers 0; Annettes 3, G & A 1; Lyons 3, Rupert Radio 1; New Laurel 3, Super Valu 1; Stars 2, Dibb's 2.

B league—Armour Salvage 4, So-Whats 0; Van's 4, Universal 0; Radio Cabs 3, Big Sisters 1; McKay's 3, Hopefuls 1; Co-Op 3, Cook's 1; Credit Union 3, Pacific Cabs 1.

Standings: A league — New Laurel 53, Lyons 44, Sunrise 38, Annettes 36, Jeannies 36, Rupert Radio 35, Stars 34, G & A 29, Prince Rupert Plumbers 27, Dibb's 26, Super Valu 25, Rupert Butchers 25.

B league—Van's 47, McKay's 45, Credit Union 42, Armour Salvage 39, Radio Cabs 37, Co-Op 36, Pacific Cabs 32, Hopefuls 31 Big Sisters 29, Cook's 27, So-Whats 22, Universal 20.

New York—Ludwig Lightburn, 140¼, British Honduras, outpointed Hoacine Khafli, 135¾, Algiers, (10).

LINDSAY'S
Cartage & Storage Ltd.
Established 1910
HOUSEHOLD GOODS
MOVING — PACKING
CRATING — STORAGE
Lift Van Service
Agents Allied Van Lines Ltd.
Phones:
Wharf 4331 Office 5016

Reps Take 3rd Game From City All-Stars

Prince Rupert Challengers chalked up their third consecutive victory over the City All-Stars in a dispute-filled exhibition basketball game at the Civic Centre last night, by a 62-54 margin.

The Challengers came from behind a 17-10 first-quarter deficit to tie the game 30-30 at the halfway mark and went on to maintain a comfortable lead throughout the remainder of the game.

Twenty-five personal fouls were called by referees John Dumas and Bob Sankey during the game and three technicals were handed out to the Challenger squad.

In a juvenile preliminary game Annunciation squared the best-of-three semi-finals with Manson's at one game each by hanging a 36-16 defeat on the jewellers.

Don Scherk led the Challenger victory picking up 23 points and a technical foul. Other technicals were awarded Rupe Holkestad and coach Alek Bill who was ordered off the floor for protesting referees calls.

Jimmy Stewart with 15 points topped the All-Star point-getters. All-Stars picked up 12 personal fouls and Challengers 13.

All-Stars sank 10 of 23 free throws, while Challengers made 10 of 19 free throws count.

Annunciation who had a one-point first-quarter lead pulled ahead in the remaining stanzas in handling Manson's.

Annunciation led 5-4, 14-3 and 23-12 at the intermissions.

Steve Comadina with nine points paced the winners, while F. Ridley and Ken Specht with six each topped the losing scorers.

Challengers travel to Kitimat tomorrow for exhibition tilt at the smelter town.

Lineups:

EXHIBITION

All-Stars— Newton 9, Sheriton 8, Leask, Stewart 15, Helin 9, Morison 13. Total 54.

Challengers— D. Scherk 23, S. Scherk 8, Spring 10, Sundberg 4, D. Bill, Young, Davis 8, Holkestad 9, Flaten. Total 62.

JUVENILE

Annunciation— Comadina 9, Joe Arseneau, Jim Arseneau 8, R. Oskey 8, W. Oskey 7, Lyons 4, Majore. Total 36.

Manson's—Ridley 6, Duncan, D. Specht, K. Specht 6, Johnson 4, Hodgson. Total 16.

(Teams tied 1-1 in one half juvenile semi-finals.)

$15,000 Needed To Fix Stadium

VANCOUVER (CP) — A $15,000 drainage system would put Vancouver's soggy Capilano Stadium in playable condition in time for the April opening of the Pacific Coast baseball league, says Alderman Earle Adams.

An earlier estimate of $30,000 to put the stadium in shape covered the entire field, he said. The $15,000 covers only the infield.

Rental, Fees Hit by Group

VANCOUVER (CP)—Legal action to prohibit golf clubs from collecting green fees and selling golf equipment here on Sunday, is planned by a group of sportsmen. The group was formed two weeks ago following failure of the provincial government to implement Sunday sports after it had been approved by a small margin in a plebiscite.

Novice Class For Boxers Starts Monday

Boys aged 7 to 12 years, who are not already enrolled in the Civic Centre Boxing Club but who wish to learn boxing were urged to turn out from 4:15 to 5:15 p.m. Monday at the Civic Centre training room by Dick Ayres, instructor for a novice boxing class being organized as a new Civic Centre program.

Classes will be held Mondays and Wednesdays.

PHILISHAVE

- Twelve Rotary - sharp silver steel blades
- Easy-grip, hand - clasp shape
- Pay only $5.00 Down — It's yours
- $5.00 Trade in allowance on your old shaver

Electric Model $27.95
Battery Model $29.95
McRAE BROS.
The Store That Service Built

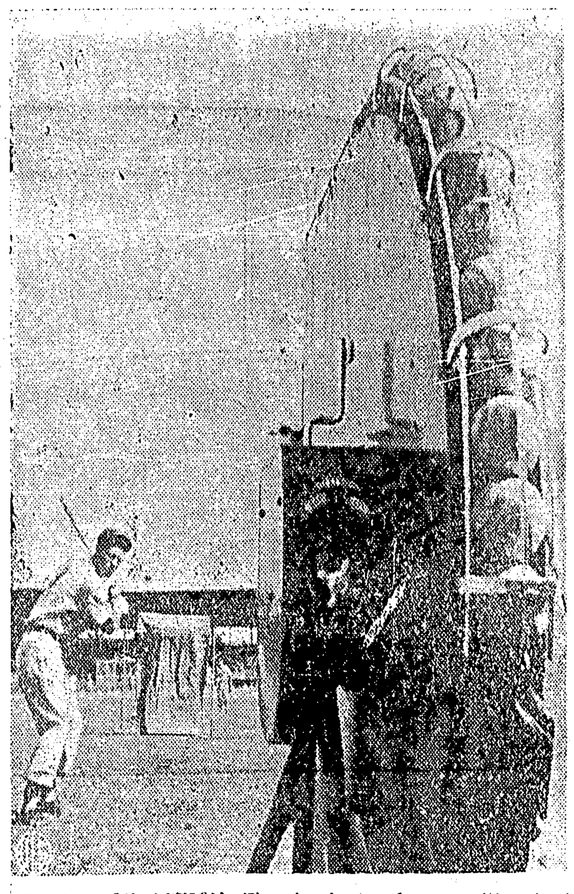

LOADED FOR ACTION—There's plenty of ammunition loaded into this baseball "cannon" at St. Petersburg, Fla. It's a mechanical pitcher in use at the St. Louis Cardinals' spring training camp. Bill Virdon, star rookie outfielder last year, faces the iron hurler, which is about to fire a round at him.

Sedgwick Tops Bowlers In Men's Five Pin Loop

Jack Sedgwick of Leftovers topped "B" league bowlers in the men's five pin league Monday taking both high single and three with scores of 325 and 784.

Dusteaters took "B" loop team single high game for their 1077 score while Skeena Beverages rolled team high three of 2910.

In "A" league, Harvey Youden of Hills and Williams took top honors rolling a high single game of 398 and a high three score of 759.

Team high single went to Cook's Jewellers for their 1110 tally while Howe and McNulty with 3165 took team high three.

Results: A league—Howe & McNulty 4, Philpott-Evitt 0; Hills & Williams 3, Moose 1; Thom Sheet Metal 3, Family Market 1; Cook's Jewellers 2, Electricians 2.

B league—Legion 4, Dept of Transport 0; B.C. Packers 3, Esso Fuel Service 1; Dusteaters 3, Aces 1; Skeena Beverages 3, Leftovers 1.

Standings: A league—Howe & McNulty 48, Thom Sheet Metal 44, Moose 43, Family Market 38, Cook's Jewellers 35, Electricians 34, Hills & Williams 32, Philpott-Evitt 30.

B league—Esso Fuel Service 45, B.C. Packers 43, Skeena Beverages 42, Dusteaters 42, Leftovers 41, Legion 36, Aces 35, Dept. of Transport 20.

TOWNE HALLERS CHAMPS

MAGRATH, Alta. (CP)—Edmonton Towne Hallers retained the Alberta senior men's basketball championship Friday night by trouncing Magrath Rockets 92-55 and winning the best-of-three series in two straight games. They won the opener 82-56 Thursday night.

Terrace Marksmen Score 496 In 2nd Postal Target Shoot

Terrace marksmen edged Civic Centre rifle club members by six points, scoring 496 to 490 in the second mail competition target shoot Tuesday sponsored by the Prince Rupert Rod and Gun club for northern B.C. junior riflemen.

In addition, Terrace marksmen posted 34 shots in the x-ring compared with 22 for local sharpshooters.

Individual scores: Terrace: Alfred Dahling 100 (8x); David Benoit 100 (7x); Henry Vurzinger 96 (3x); Ernie Sande 100 (10x); Jack Williams 100 (6x).

Civic Centre Rifle Club: Ray Jesse 96 (2x); Ken Freeman 100 (8x); Bob Irvine 100 (5x); Don Grantham 95 (3x); Ray Windle 99 (4x).

In regular qualification shooting Tuesday the following scores were tallied by Civic Centre marksmen:

Gold pins—Robert Irvine 99.

Sitting—Ray Windle 97.

Silver pins—Bill F... Jl. Bill Kriemman 94, Gerry Donahue 93.

Bronze pins—N. Patrick 95, Thomas Hiltz 93, Robert Eriksen 93, Frank Bugyinka 91, J. Nelson 89.

For Fine and Exquisite Jewellery
For Every Occasion
MAKE SURE IT'S
MANSON'S Jewellers

LOOK AT THIS!
A Motor Tune-Up Including:
- New Spark Plugs
- New Points and Condenser
- Carburetor and Fuel Pump Cleaned and Adjusted.
- Timing and O.H.V.'s Adjusted.
- Change Oil
- Change Filter
- A Check-Chart Lubrication
- Brakes Set Up.

All For Only $19.25
And This Ad
PHONE ART KROCK AT
SUPER SERVICE
FOR AN APPOINTMENT

WHAT CAN WE DEPEND UPON?

THIS HAS BEEN EDUCATION WEEK —
WHAT HAS IT MEANT TO YOU —
All Your Plans . . . Ambitions and Dreams for Your Children Depend Upon One Thing. . . An Adequate Education.
Have You Made a Definite Plan for Your Children's Education?
AS A PARENT IT'S UP TO YOU!
INVESTORS SYNDICATE of Canada Limited has an EDUCATIONAL PLAN that will enable you to give your children the opportunities in life that all parents are anxious for theirs to have.
Money spent on education, then, is a sound investment from any point of view.
What finer investment, then, could thinking parents make than an INVESTORS SYNDICATE (guaranteed) EDUCATIONAL PLAN?
HERE'S SOMETHING YOU CAN DEPEND UPON

INVESTORS SYNDICATE OF CANADA LIMITED — INVESTORS SYNDICATE OF CANADA LIMITED —
WHY
INVESTORS SYNDICATE of CANADA Ltd.
CAN BE DEPENDED UPON
Incorporated by Special Act of the Legislature of the Province of Manitoba.
This Act provides that:
1. Assets must be invested in securities that qualify under the law.
2. Reserves must be maintained according to law.
3. Assets are valued according to law.
4. Qualified assets are required to be deposited and maintained under Governmental supervision equal to 100 per cent of certificate liabilities at all times.

T. M. (TOM) CHRISTIE
REPRESENTATIVE
Investors Syndicate of Canada, Limited and Investors Mutual of Canada, Limited
Phone: 2215 - 2426
313 3rd Ave., West, Prince Rupert, B.C.