,000 Objective Set Scout Association

objective of $2,000 to be raised this year by nce Rupert District Boy Scout Association was upon by the Prince Rupert District Boy Scout tion executive, last night at the Civic Centre.

nnual financial cam- the district will start 31, headed by cam- irman, J. E. Taylor and y P. F. P. Bird, an as- spokesman said today. ar cash donations re- nounted to $1,655.07.

neeting learned that ght be an increased as- from the Boy Scouts l Command executive.

ssion of the provincial questionaire, regard- holding of investitures n Scouts, brought out wing points favored by executive:

entral investiture to be Victoria, timed close to ing of legislature.

ction of a plan to alter- tween Vancouver and

ancial support of the t is instituted.

local executive recom- to the provincial com- at in addition to the a local ceremony be

the World Jamboree to in Eastern Canada this executive hopes there a good representation nce Rupert.

announced that the in- covering the 250 Cubs, nd leaders, which extends to $50 per accident, is now in force.

Mr. Morris Wayman, president of the District Association executive presided over the meeting and representatives from seven Boy Scout groups were in attendance along with members of the executive.

Wives Choose Spouse's Clothes

WASHINGTON (AP) — In this crazy, mixed-up world, many women not only wear the slacks in the family, but also buy the pants for papa.

That is clear in a study made by the National Association of Retail Clothiers and Furnishers. They've been questioning women who shop in all types of stores in which men's wear is sold.

The report shows that women are persistent necktie buyers. Of the women interviewed, 70 per cent admitted their part in buying neckties for their husbands and sons.

Well over half the women said they either bought, or helped buy, his jewelry, his suits, his overcoats, his shirts, his sportswear, his underwear and his socks.

Emphasis on Elegance In Late-Day Couture Pattern

PATTERN A627 by Oleg Cassini

PROMINENT DESIGNER

CASSINI, who's gowned Hollywood's most glamorous stars sists of a woman should dress to dazzle her audience — whether n a few people or a few million people. Here, right in A627, he shapes the bodice in a pretty curve to emphaie loveliness of a woman's face and shoulders. True to the nt belief that silhouette must beautify the body, the skirt gracefully in unpressed pleats beneath the molded bodice. dress appears in the Cassini New York collection in navy silk surah crisped with white. "I would like to see it in a, faille, a glowing satin, too," suggests Mr. Cassini. That's ord of this renowned designer direct to you from his New salon. And we might add — sewing is very simple.

rn A627 is available in Misses' Sizes 10, 12, 14, 16, 18 and ze 16 requires 5 yards 39-inch fabric; ¾ yard contrast.

FIFTY CENTS (in coins) for Pattern A627 to The Daily Pattern Dept., 60 Front Street West, Toronto, Ont. Please plainly YOUR NAME, ADDRESS with ZONE, STYLE NUMand SIZE.

WARM-DRY and COMFORTABLE Rubber Footwear

OVERSHOES — RUBBERS
FLEECE LINED OVERBOOTS
GUMBOOTS

IDEAL FOR THE RAIN AND SNOW

Fashion Footwear

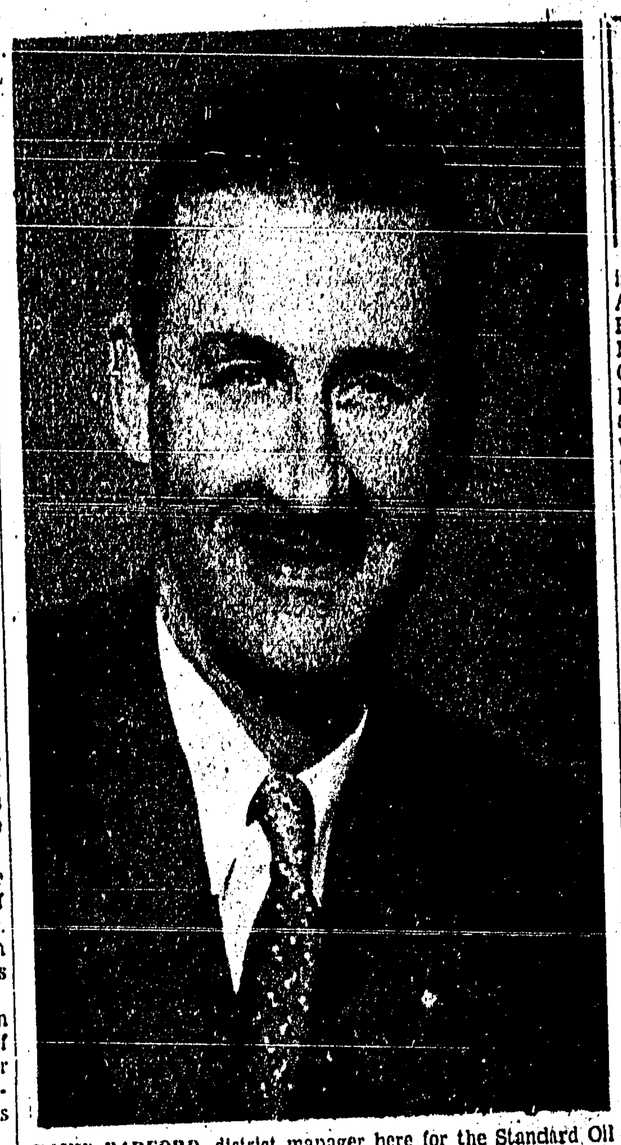

DAVID RADFORD, district manager here for the Standard Oil Co. of B.C. since 1951, has been appointed retail supervisor for northern B.C. for his company, with headquarters at Prince George. Active in community affairs, Mr. Radford is chairman of the local Red Cross branch, a member of the air cadets' sponsoring committee, Chamber of Commerce, Gyro Club and Curling Club. Last year he was on the winning badminton team in both the mixed and men's doubles championships. His appointment to the new position at Prince George is effective immediately.

Museum Briefs

By JOCELYN BOLTON

Another busy week at the Museum. Last Saturday one would have thought it was tourist season again. Because it was such a nice day we had at least 20 visitors, some local, but most of them from out of town. Earlier in the week we had guests off the CNR boat, and some others who were off the train, including a mother and two daughters from Paris, France, en route to the hospital at Smithers, and also another young German lady from the hospital at Hazelton. She was most interested in our Indian exhibits and we are having some prints made for her, the masks were her favorite—we are very happy to welcome these interested visitors.

A young man from Ganges, Salt Spring Island also spent considerable time enjoying the Museum, particularly our small collection of books on Totem poles, scrap book of the old photos and papers. Gradually we hope to build up our collection.

Many children have been visitors lately and it is fun asking them what they enjoy the most. We get a strange assortment of favorites, from our eagle to Indian art, birds and other exhibits. The arrow head always intrigues the young boys—and of course guns. Seems the male sex enjoy weapons of all sorts and from all ages.

We hope more of our local people will visit us before the busy Tourist season starts and will welcome all of you.

Mrs. Peter Bird, who recently returned from a trip to Toronto, came in during the week and told me that the Prince Rupert folders were snapped up by her friends who showed a great interest in Prince Rupert. Mr. and Mrs. Bird visited the Museum in Toronto on two occasions and were very impressed with the beautiful exhibits and a huge totem pole from this coast. However, she was amazed at the small number of people visiting the Toronto museum and said she was sure we had more visitors than they did. No doubt the winter months are not for Museums and when one lives in a place, you think that someday you will go to the Museum whereas visitors make a point of seeing all there is to see.

Our own museum is open from 9:30 until 4 p.m. every day except Sundays and Mondays, and everyone is welcome.

BETSY PALMER, New York stage and TV actress, now under contract to Columbia Pictures, makes her film debut in "The Long Gray Line," co-starring Tyrone Power and Maureen O'Hara. She is wearing a scoop-neck dress fastened with a pin at the shoulder, with matching earrings.

FREE Delivery!
BOTTLED BEER
Phone 4032
Use per dozen paid for empties. Please have them ready when the driver calls.
This advertisement is not published or displayed by the Liquor Control Board or by the Government of British Columbia.

Williams, Howard Rites Solemnized

A quiet wedding was solemnized Saturday afternoon at St. Andrew's Cathedral, when Miss Rena M. Howard, daughter of Mr. Fred Howard of Skeena Crossing became the bride of Mr. Lawrence Williams, eldest son of Mr. Peter Williams of Kitwancool. Canon Basil S. Prockter was the officiating clergyman.

On the occasion of her marriage, the bride wore a turquoise taffeta afternoon gown and a close fitting white velvet cap, edged with a tiny veil.

The bridal couple were attended by Mr. and Mrs. Edward H. Benson of 220 First Avenue East.

Kitwancool will be the future home of the newlyweds.

Pins Awarded GA Members At Service

Membership pins were presented 12 girls in the Girls' Auxiliary to the St. Andrew's Cathedral, by Mrs. H. G. Watts, wife of Rt. Rev. H. G. Watts, Bishop of Caledonia, at the St. Andrew's Cathedral Sunday night service.

Young girls who received their membership pins were Misses Gail Weise, Margaret Leighton, Julie Prockter, Muriel Prockter, Margaret Watts, Marie Mortimer, Betty Morduant, Jean Williams, Sue Kergin, Enid Morgan, Mary Storrie and Sheila James.

LOBA Appoints Drill Captain, Correspondent

Appointment of the Ladies' Orange Benevolent Association Drill Captain and press correspondent were made January 14 when the group gathered at the Valhalla Hall for the first meeting of the year.

Heading the drill team for the coming year will be Mrs. John Flewin while Mrs. A. E. Evans was appointed to the publicity post.

The LOBA made plans for a bake sale to be held later this month.

PEGGY OSTERAA, who came to the U.S. from Norway only seven years ago, has been named Miss Salesmaid in a contest conducted annually by a New York newspaper. Here, the 19-year-old, blue - eyed blonde who works at Saks Fifth Avenue, New York, demonstrates the proficiency and charm that won her the title.

Mrs. Pritchard Double-Winner At Card Party

Mrs. M. Pritchard was a double winner at the Moose whist drive Saturday night in the Moose Temple and Mrs. J. Larsen was the men's second prize winner.

With 13 tables in play, ladies' first prize went to Mrs. E. Dickens and second prize to Mrs. Pritchard.

Mr. A. Bushman won the men's first prize and second prize winner was Mrs. Larsen.

Mrs. Pritchard won the ladies' pool prize and Mrs. J. R. Slaggard was men's pool prize winner.

Refreshments were served following the whist drive, convened by Women of the Moose members.

Stewardesses Learn Theory Of Jets For New TCA Planes

TORONTO (CP) — A bevy of 90 trim Trans-Canada Air Lines stewardesses are busy studying the intricacies of new Vickers Viscount planes which will go into passenger service next month.

The new plane, fitted with four turbo-prop engines, carries 40 passengers. The girls will have to know the theory of turbo-prop engines inside out. It simply means that a jet engine has been adapted to drive propellers.

The stewardesses are learning everything a passenger with a thirst for knowledge might ask about the plane.

LOTS OF GADGETS

But the plane's galley holds the most fascination for them. It has a control panel to push buttons almost as intricate as the pilot's compartment.

The panel, a housewife's gadget dream, delivers everything from a hot cup of coffe to air conditioning with the flick of a switch.

Galley equipment was designed and manufactured in Canada and flown to Britain, where the Viscount is built, for installation. Twenty-two aircraft are on order for TCA.

So far the stewardesses have no real model for practice. Parts of the plane's equipment have been moved into a hangar classroom at nearby Malton Airport. With the aid of diagrams and photographs they are grasping the workings of their end of the big plane's operation.

The planes will go into service on the Montreal-Toronto-Sault Ste. Marie-Fort William-Winnipeg flight. New York, Chicago, Ottawa and Windsor will be added later.

Club Member Presented With Gifts

Mrs. Robert Cameron, who is leaving the city with her husband, Thursday night for Ganges, Salt Spring Island, where they will make their future home, has been honored with several farewell presentations.

The knitting club held at the home of Mrs. A. Ivarson, 1034 First avenue West, Thursday evening, presented Mrs. Cameron with an electric kettle. Club members are Mrs. A. Ivarson, Mrs. George Murray, Mrs. L. C. Eby, Mrs. L. H. Butterick and Mrs. W. D. McAra.

Tuesday afternoon, Mrs Cameron was presented with a souvenir spoon of Prince Rupert, by the Women's Guild of the Presbyterian church, at the home of Mrs. C. Cuthill, 723 Sixth Avenue West.

More than 100 long-time friends and associates gathered at the home of Mr. and Mrs. Sam Currie Jr., 1136 Sixth Avenue East, Sunday afternoon to bid farewell to Mr. and Mrs. Cameron.

Try Daily News Classifieds

LATEST REPORT
Ask your Investment Dealer for the Latest Report and Prospectus of
CANADIAN INVESTMENT FUND
CALVIN BULLOCK Ltd.

TRY THE Grand Cafe
For the Best Selection of Chinese Foods
OUR SPECIALTY — TAKE OUT ORDERS
DIAL 3215
635 2nd. Ave. West
Open 6 a.m. to 1 a.m.

Philishave

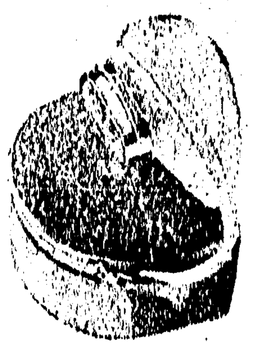

DON'T FEEL BAD IF YOU DIDN'T GET ONE FOR XMAS —
We Still Offer
★ 2-Week FREE TRIAL
★ $5 ALLOWANCE For Your Old Shaver
$27.95
Trade-In $5.00
Pay Only 22.95
$3 Down — $3 Month
McRae Bros. LIMITED
Dial 2325-2326

Try Daily News Classified

WE'LL PRINT YOUR ADVERTISING MESSAGE
88,400 TIMES
FOR $13.50
THAT'S THE COST OF A DAILY ONE INCH AD FOR ONE MONTH IN
THE DAILY NEWS
WHERE COULD YOU FIND A BETTER BARGAIN?