PROVINCIAL LIBRARY
VICTORIA, B.C.

WITHOUT RACE, CREED OR COLOUR —*Our Motto*

SECOND SECTION
Prince Rupert Daily News
Friday, May 27, 1955.

Ancient and Arabic Order
Nobles of Mystic Shrine

A Royal Welcome To All

BILL SCUBY

Exclusive Furs

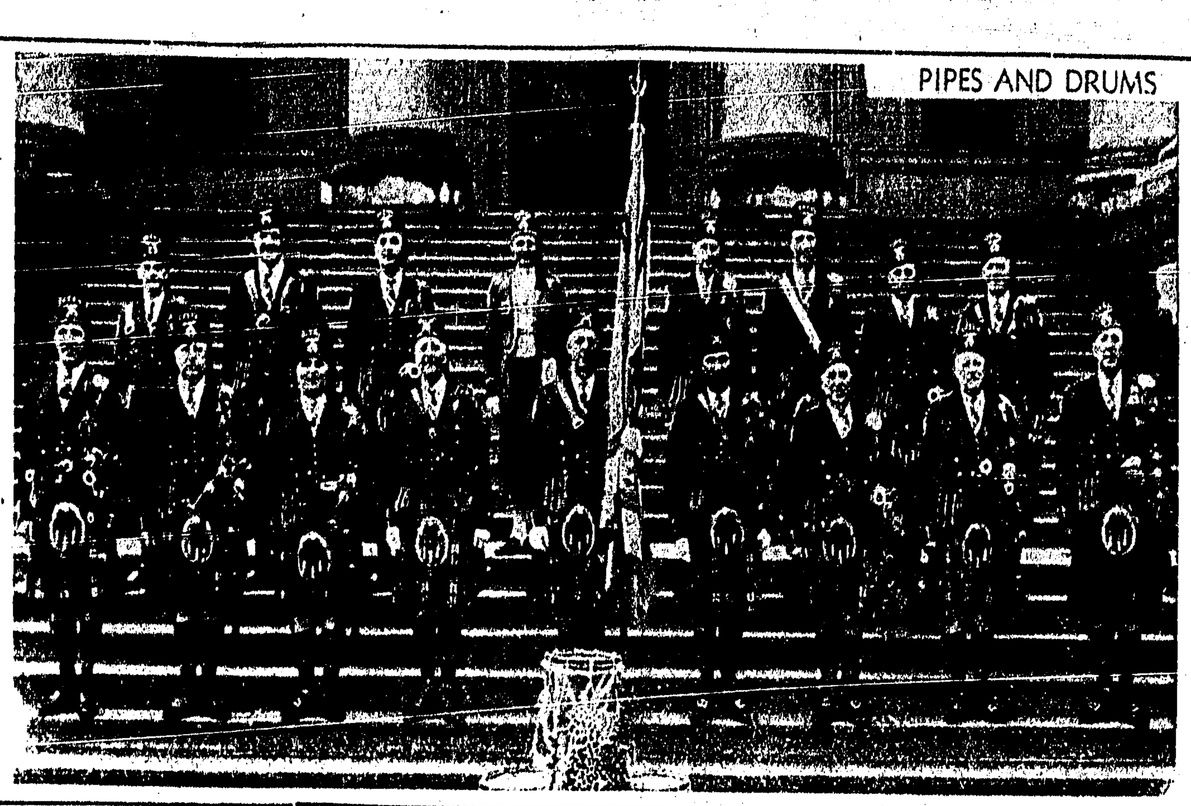

PIPES AND DRUMS

WELCOME
To
OUR CITY
★
B. C. Clothiers
Men's Outfitters for Dress and Work
Suppliers for Seamen and Loggers

COMPLIMENTS
Of
PAT'S SERVICE STATION
Corner of 3rd Ave. & 7th Street

Welcome Shriners and Ladies
★
COMPLIMENTS
Of
RUPERT BUTCHERS
★
MEATS — GROCERIES — VEGETABLES
R. E. JOHNSON — 709 3RD WEST

Compliments of
A. P. GARDNER and CO.
Chartered Accountants

GREETINGS—
To SHRINERS and LADIES
RANCE and HARDY
Quality Foodstuffs

Again Greetings
FROM
THE VARIETY STORE
JACK MUSSALLEM

GOOD LUCK TO
GIZEH TEMPLE — IMPERIAL ESSO DEALER — GIZEH TEMPLE
W. J. "Bill" CRAWFORD
STEWART, B.C.

Compliments of
CLELL MAYES
Logging Contractor
STEWART, B.C.
★
WELCOME GIZEH TEMPLE

Compliments of
THE WESTERN WOODS
STEWART, B.C.

★ *WELCOME* ★
PHILIP M. RAY
INSURANCE AND TRAVEL AGENT
LLOYD'S SUB-AGENT
Steamship — Hotel — Railway — Bus

CONGRATULATIONS
TO THE SHRINERS
ONE AND ALL
From *Art Murray* Men's Wear

BYTOWN MACHINE WORKS
COW BAY
Greetings to Our Visitors

Greetings
From **KAIEN HARDWARE CO.**
JOE SCOTT, Proprietor

FAMILY SHOE STORE
★
Welcome Gizeh Temple
and LADIES

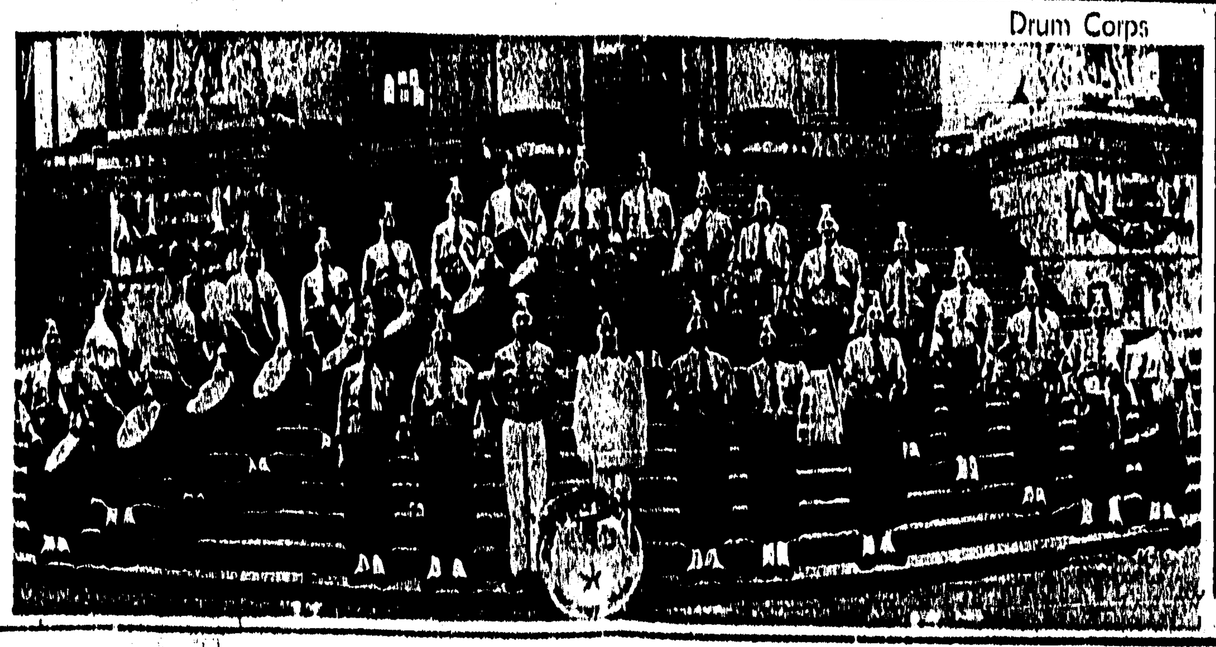

Drum Corps

Welcome
Shriners and Ladies
★
Family Meat Market
3rd Ave.