LAST CENTENNIAL FEATURE

Versatile artists, famed band, provide best show to date

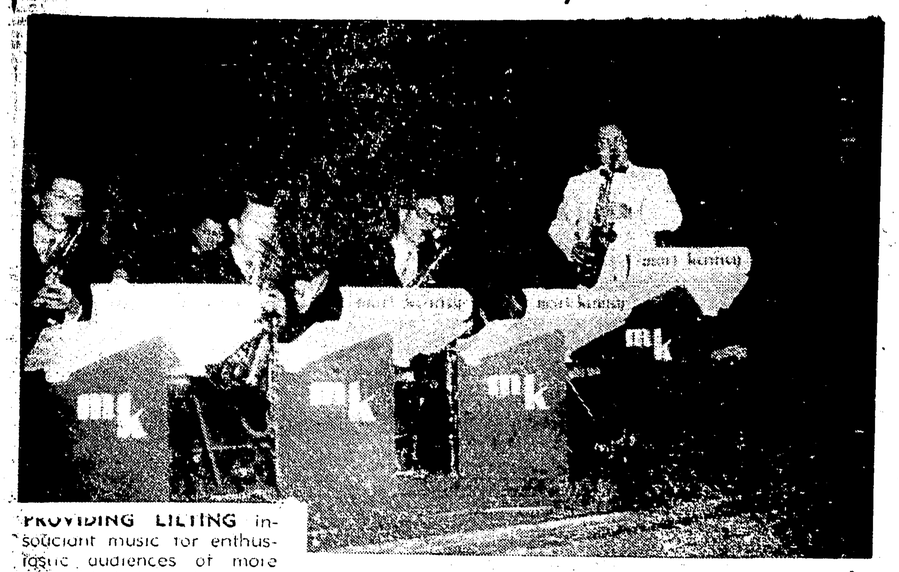

PROVIDING LILTING insouciant music for enthusiastic audiences of more than 1,200 Saturday night in the Civic Centre auditorium are Mart Kenney and his nine Western Gentlemen pictured above. The famed Canadian band thrilled the concert and dance crowds with medleys of waltzes, rock 'n' roll and had adults and children jumping and clapping with his Dixeyland rhythm. Individual artistry was displayed by musicians in solo spotlight performances. **BEAUTIFUL AND VERSATILE ELAINE BISHENDEN** brought down the house with her fast-paced tap-dancing, pictured at right. Her flawless keyboard technique was exhibited as she tickled the ivories in Ravel's "Bolero" and "Flight of the Bumble Bee." The auburn-haired Canadian entry in the 1956 Miss Universe contest presented a breath-taking picture in a moss green lace outfit, as she vibrated with vitality and personality.

NORMA LOCKE, Mrs. Mart Kenney in private life, pictured above with her famous husband, gives out in her full clear voice with "Baubles, Bangles and Beads," to have her audience tapping feet in the Civic Centre auditorium Saturday night. The noted Canadian singer displayed her sweetness of voice in waltzes and Mart Kenney's theme song "The West, a Nest and You."

SHOW-STOPPERS, SHIELA AND DICK KIMBERLEY, left vindicated their billing "a show in themselves" with their instrumental and comical acts. Receiving the biggest hand of the night was Shiela for her hilarious and exacting impersonations of such stars as Gracie Fields, Jerry Lewis, George Formby, Yma Sumac and Roberta Sherwood's singing of "Up a Lazy River."

FRED E. DOWDIE
OPTOMETRIST
Phone 5548
303 - 3rd Ave. W.

WHAT IS S
McRAE BROS. KNOW BUT WON'T TELL
...WAIT FOR IT!

TOTEM ONLY TODAY 9:10 7 p.m.
"TOO MUCH TOO SOON"

STARTING TOMORROW
YOUTH AND LOVE AND WARTIME—
THE BEST-SELLER THAT ELECTRIFIED 7 MILLION READERS! THE NAKED AND THE DEAD
RKO RADIO
WARNER BROS.
Technicolor
STARRING ALDO RAY · CLIFF ROBERTSON · RAYMOND MASSEY

TODAY, 7-8:10 p.m.
"THE SPACE CHILDREN" "COLOSSUS OF NEW YORK"
HE'S THE "MOTHER" OF THE YEAR!
Paramount Presents
JERRY LEWIS
ROCK-A-BYE BABY
The Gags are Great! The Songs are Glorious! The TECHNICOLOR... Terrific!
MARILYN MAXWELL · REGINALD GARDINER
BACCALONI · CONNIE STEVENS
VISTAVISION
STARTING TOMORROW
7 P.M.
9 P.M.
CAPITOL
A FAMOUS PLAYERS THEATRE

Your Fall Coat is here, following the easy line to lovely fashion. Choose from flared, chemise or oval looks be delighted by rich new fabrics and colors.

$39.95
$49.95

WALLACE'S DEPT. STORE

Rock 'n' roll invades nobility

LONDON (Reuters)—The marquess and marchioness of Hertford have a novel new butler.

He wears blue jeans and rubber-soled shoes and sings rock 'n' roll in their stately country home of Ragley Hall, The Daily Mail says.

The new butler is 17-year-old Howard Davis, recently recruited from a rock 'n' roll club, the paper adds.

And Robert Taylor, 15, gave up his job as an errand boy to join Howard as under-butler. Robert favors a dark blazer and open-necked jazz-patterned shirt for formal occasions.

Howard, who claims to be Britain's youngest butler, said: "I get a kick out of being a personal help to such a good, sporting boss."

Simple Two-Storey Design Economical Family Dwelling

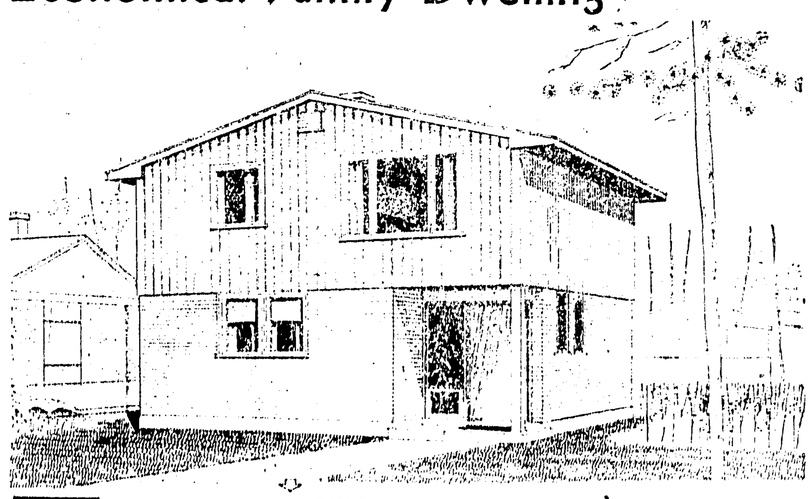

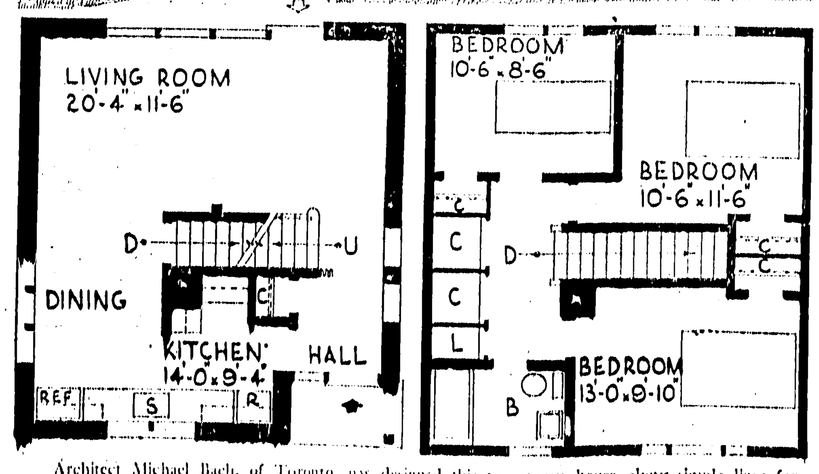

Architect Michael Bach, of Toronto, has designed this two-storey house along simple lines for economy. However, all rooms are of ample dimensions and are arranged for convenient living.

The open planning of the rooms on the ground floor adds an air of spaciousness. The large windows in the living room overlook the garden and provide good natural lighting. There are large storage cupboards in the upstairs hall and the architect has also provided room for storage in the basement as well as space for laundry and a playroom.

The total floor area is 1,144 square feet and the exterior dimensions are 22 feet by 26 feet. Working drawings for this house, known as Design 507, are available from Central Mortgage and Housing Corporation at minimum cost.

T-A-I-L-O-R-I-N-G
• Suits • Slacks
• Topcoats • Pants
ALTERATION SPECIALISTS
QUICK SERVICE
Ling The Tailor
220 - 6th St. Phone 4238

Did you know?
YOU CAN HEAT WITH LP-GAS ANYWHERE! IT'S CLEAN... CONVENIENT... AUTOMATIC!
Ward's Rockgas
Seal Cove Phone 5011

What Goes on Here?
Free! Prizes!
You can win one of eleven valuable prizes by getting your 1958-59 Civic Centre Membership Card *before* midnight, Oct. 31st. Prizes, generously donated by community spirited city merchants, will be drawn on November 1st. They are on display at the old Co-Op Bakery Store.

Wrist Watch
Zenith Table Radio
Car Coat
Set of Kitchen Utensils
Binoculars
Ping Pong Table complete
Large Grocery Hamper
Armed Hostess Chair
Schaeffer Pen & Pencil Set
Case of Canned Meats
Return Air-trip Ticket Vancouver

HURRY! JOIN THE
CIVIC CENTRE TODAY