CLASSIFIED ADS

DAILY NEWS TELEPHONES
Switchboard
Connecting all Departments **6767**
Night Calls:
Office: 6708 Editorial: 6769

Subscription Rates:
By Carrier:
per month $1.25
per year $12.00
By Mail:
per month $1.00
per year $10.00
Classified Rates:
5c per word per day, minimum 60c. Publication for 6 days for price of 4.
Tenders:
30c per line per day.
Coming Events:
30c per word per month.
Engagement, marriage, funeral or death notices 2.50 per insertion.
Birth notices 60c per insertion.

1 COMING EVENTS

S.O.N. Christmas Tree, December 22.

13 PERSONALS

Christmas Choir Concert
Sunday, December 14
at 7:30 p.m.
SAINT PAUL'S LUTHERAN CHURCH
Everyone is Invited
(245)

AUTHORS invited submit MSS all types (including Poems) for book publication. Reasonable terms. Stockwell Ltd., Ilfracombe, England. (estd. 1898). (H)

TO contact Alcoholics Anonymous write to Box 343 or phone 5708 or 3864. Meets every THURSDAY... 8:00 p.m... Civic Centre

KITTENS for adoption. Phone 3563. (246p)

14 BUSINESS PERSONAL

ELECTROLUX
Sales & Service. Phone 2778. No. 2 Leeds Apts.

WILFORD Electrical Works. Motors bought, sold, rewound and repaired.

FOR your Rawleigh needs, the best on the market. P. Holland, Dial 5433. (256p)

15 FOUND

THREE keys, 2 car, one house, in black leather case. Owner can claim at Daily News office. (nc)

16 LOST

BROWN, hand tooled leather wallet with initials C.J.G. and horse's head. Urgent that it is returned. Contains very important documents. Phone 5036. Reward. (245)

BOYS glasses between High School and 2nd Avenue West or C.N. Park. Phone 4854. Reward. (245)

18 HELP WANTED—MALE

ADDITIONAL large income from full or part time selling. Sell calendars, and advertising specialties. Excellent line. High commission. Reply Kedco Products, Brockville, Ontario. (H)

19 HELP WANTED Male-Female

MANAGER for Canadian Legion restaurant. Apply Sec. Mgr., Canadian Legion. (245)

20 HELP WANTED - FEMALE

TYPIST, file clerk required. Permanent position, employee benefits. Apply Box 514, Daily News. (247)

29 MUSICAL INSTRUMENTS

120 BASS accordion. Phone 6269. (246)

32 FOR SALE—MISC.

Sunset Rindless Bacon, by the piece .... lb. 47c
Regular Picnic style hams, whole only ..... lb. 43c
Boneless Picnic style hams, whole only ..... lb. 51c
Skinless shankless leg hams ..... lb. 73c
Pigs heads ..... lb. 28c
And all last week's advertised prices, at
FROSTY'S
Anniversary Thank You Sale
230 2nd Avenue
(245)

1 REMINGTON type 17 typewriter, 15 in. carriage. 1 Hickock Model 51X tube checker. 1 Shure type 556A microphone, 50 ohms. Canadian Broadcasting Corporation, C.F.P.R. (246)

BABY budgies $5.00. Mrs. Taylor Aero Club Apartments, Seal Cove. Phone 5664. (245p)

CUT UP FOWL 41c lb. at Your Locker Plant's Anniversary Sale. All Week. (245)

WHAT rhymes with Glass?—Eby and Sons Ltd.—Glass of every type for home or industry. (d17)

FROSTY'S advertised Anniversary Sale prices for the retail counter are good all this week (245)

REGISTERED Boston Terrier female pups. Xmas delivery. Price $35. Box 102, Vanderhoof, B.C. (245p)

GOOD used clothing, boys sizes 14 and 16. Women's sizes 14 and 16. Phone 4600. (245)

FRESH, local Blue Pacific Oysters are delicious. (245)

32 FOR SALE—MISC.

Bologna ..... lb. 37c
Weiners ..... lb. 46c
A side of Pork .... lb. 39c
TODAY, FRIDAY and SAT.
at your
LOCKER PLANT
(245)

LARGE, acme wood and coal range. Hot water tank attachment. Excellent condition. Phone 2838. (246)

PHILLIPS Radio, long and short wave, table model $20.00. New large $8.95 Bridesmaid doll for $7.50. Dial 5060. (245)

2 BUNKS, 1 single couch, 1 chesterfield chair, 1 wood and coal heater. Phone 5591. (245)

FULLY furnished 24' trailer for sale, or will rent to quiet couple. Phone 6103. (245)

KELVINATOR fridge, 1 electric Moffatt range, 1 piano. Phone 4095 between 6 and 7 p.m. (245)

KENMORE wringer type washer, 2 years old. Phone 4402. (244)

FULL size double bed. Phone 3985. (245)

VIKING rangette. Good condition. Phone 5682. (245)

MONARCH space heater $50. Phone 5945. (245p)

FIREWOOD, also wood for fireplace. Phone 2869. (245)

3 piece wine chesterfield suite. Phone 5065 after 6 p.m. (246)

SEVEN week old pups. 1021 2nd Ave. West. (246)

DUOTHERM oil heater. Phone 2880. (246)

HOME Delivery Daily, inquire 3053. (245)

34 WANTED MISC.

WANTED— Top market prices paid for scrap iron, steel, brass, copper, lead, etc. Honest grading, prompt payment made. Atlas Iron & Metal Ltd., 250 Prior St., Vancouver, B.C. Phone MU 1-6551. (H)

CASH FOR
Scrap, Copper, Brass, Lead, Batteries, Radiators. Dial 6128. Cal. 630 6th Ave. W

36 ROOMS FOR RENT

SLEEPING room, clean and bright, central location. Phone 5419. (246)

SLEEPING room, car space. Phone 3956. (246)

2 sleeping rooms. Call 539 6th Ave. West after 5 p.m. (246)

39A SUITES FOR RENT

2 room furnished suite. 621 Fulton Street. (248p)

3 ROOM suite. Phone 2784. (245)

2 ROOM suite, 1160 Park Avenue. Phone 4027. (245)

17 AUTOMOBILES

'48 Chev Sedan delivery, in good running order. Good rubber. $325 cash. Phone 5437. (246)

11954 Austin Sedan, low mileage 1069 6th Ave. East. (246p)

Large Window Areas Provide Excellent Natural Lighting

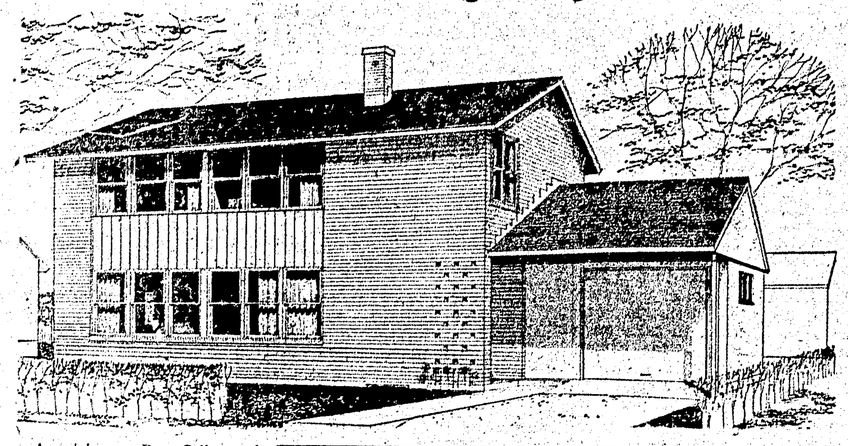

Architect Roy Sellors, of Winnipeg, Man., has provided large window areas in this three-bedroom, brick veneer house to ensure a bright and cheerful atmosphere. The well-protected front entrance opens into a hall which leads directly to all other parts of the house as well as the garage.

A highlight of the upstairs plan is the large master bedroom which runs the complete length of the house and has cross ventilation. Open planning on the ground floor ensures a spacious living area. This house should be built so that the blank gable end wall faces to the north.

The total floor area is 1,352 square feet, excluding garage, and the exterior dimensions are 43 feet, four inches by 37 feet, five inches, including garage. Working drawings for this house, known as design 514, are available from Central Mortgage and Housing Corporation at minimum cost.

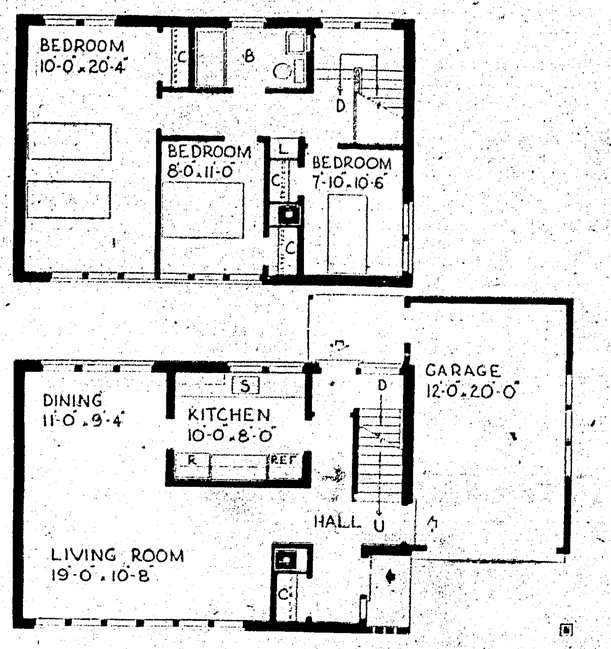

LIGHT-HEADED—For the girl who wants to get lit during the Christmas season, Parisian beauty specialist Fernand Aubry has created a party mask to make Liberace green with envy. The twin candelabra may enable the wearer to save enough money on electricity to buy another style like "Fairy Bird," at left.

Try Daily News Classified

How northern villages voted

TERRACE: Commissioners (2 seats)—George McAdams, 8[illegible] elected: (x) H. N. Buncombe 81, Elected; W. J. Richard, 55; Harry Peerini, 30.

SMITHERS: School Trustees (2 seats)—O. Nockleby, 155; E. Hann, 149, eleted; T. Aitchison, 114; T. Then, 27.

TELKWA: Councillors (2 seats)—(x) R. J. Phillips, 85; Arthur L. Burns, 61, elected; Thor Caulsen 51; Albert Prise, 34.

BURNS LAKE: Council (2 seats)—Beatrich Schritt, 95; (x) Joseph F. Slesinger, 70, elected; Alfred R. Rye, 53.

School trustees (1 seat)—(x) Mrs. Alice A. Turner, 80, elected; James A. Wood, 47.

(x) denotes sitting member.

CANADIAN LEGION
BINGO
JACKPOT $150
Consolation $50
TUESDAY, DECEMBER 16th
LEGION AUDITORIUM
EVERYBODY WELCOME

Delicious Chinese Food
SERVED HERE!

Free Home Delivery
(Min. $3.00 Orders)
MELROSE CHOP SUEY
Phone 3329

SOX ★ SHOES ★ SLIPPERS

PRACTICAL SUGGESTIONS FOR THE MEN ON YOUR GIFT LIST
George Hill & Sons Ltd.
624 - 3rd Ave. Phone 2016

Radio CFPR

1240 Kilocycles

FRIDAY

P.M.
6:00—Supper Serenade
6:40—Rawhide
6:55—Interlude
7:00—CBC National News & Talk
7:30—University of the Air
8:00—Curious Canadiana
8:30—Nation's Business
8:45—Music As You Like It
9:00—Songs of My People
9:30—CBC Concert Hall
10:00—CBC News
10:15—Talk
10:30—Parade of Choirs
11:00—Local News
11:05—The Week in Sports
11:15—Friday Night Mail Bag
12:00—Sign Off

SATURDAY

A.M.
7:00—CBC News
7:05—Top o' the Morning
7:30—CBC News
7:35—Top O' The Morning
7:46—Morning Devotions
8:00—CBC News
8:15—Koffee Klub
9:00—BBC News
9:15—Sounding Brass
9:30—Western Style
9:59—Time Signal
10:00—Message Period
10:15—CBC News
10:30—Traditional Echoes
Die Fledermaus

P.M.
2:30—Star Time
2:45—World Church News
3:00—CBC News
3:10—Weewend Listening, Weather
3:15—Speaker's Choice
3:30—Music from the Shows
4:00—Don Messer
4:30—Prairie Schooner
5:00—Ca C'est Montreal
5:25—CBC News
5:30—NHL Hockey

SATURDAY

P.M.
7:30—CBC National News
7:35—New York Philharmonic
9:00—Marine Investigator
9:30—Vintage Goons
10:00—CBC News
10:15—This Week
10:30—Footloose
11:00—Local News
11:05—National Hit Parade
12:00—Music to Dream By
12:30—Sign Off

SUNDAY

A.M.
8:00—Random Hour
8:15—Random Hour
9:00—BBC News
9:15—U.N. on the Record
9:30—Harmony Harbor
10:00—B.C. Gardner and Weather
10:15—Just Mary
10:30—In His Service
11:00—Chamber Music
11:30—Religious Period
P.M.
12:00—Voices in Harmony
12:30—Capital Report
12:57—Weather Forecast
1:00—CBC News
1:03—Carl Tapscott
1:30—Critically Speaking
2:00—Music Diary
2:30—Postmark U.K.
3:00—Trans Canada Talent Show
3:30—CBC News
3:35—Ask the Weatherman
3:45—In Reply
4:00—Toronto "Pops" Concert
7:00—CBC National News
5:00—Serenade
5:30—Pacific Playhouse

SUNDAY

P.M.
6:00—Project '59
7:10—Weekend Review
7:20—Our Special Speaker
7:30—CBC Stage
8:30—CBC Symphony Orchestra
10:00—CBC News
10:15—Voices from the Past
10:30—Sunday Chorale
11:00—Sign Off

MONDAY

A.M.
6:40—B.C. Fishermen's Bdcst.
6:50—Interlude
6:55—Marine Weather
7:00—Interlude
7:05—CBC News
7:14—1st Call to Breakfast
7:30—CBC News
7:35—2nd Call to B'fast
7:45—Morning Devotions
7:55—Interlude
8:00—News
8:10—Here's Bill Good
8:15—3rd Call to B'fast
8:30—News & Sharpe at 8:30
9:00—BBC News and Commentary
9:15—Little Concert
9:45—Miller Bay Special
9:50—Time Signal
10:00—Morning Visit
10:15—The Happy Gang
10:45—Woman in My House
11:00—One Man's Family
11:15—Odds 'n' Ends
11:30—Message Period
11:45—Time for a Song
P.M.
12:00—Music of Other Lands
12:15—CBC News
12:25—Interlude
12:30—B.C. Farm B'cast, Weather
12:55—Interlude
1:00—Rupert Calling
2:00—B.C. School Broadcast
2:30—CBC News & Trans-Canada
3:30—Little Symphonies
4:00—Records for You
4:30—Tales of the Ex
4:45—TBA
4:45—Musical Program
5:00—Around the Library
5:30—CBC News
5:40—On the Scene
5:45—Sports Desk
5:55—Byline

Did you know?

. . . That no driver of a vehicle shall cause or permit the vehicle to follow another vehicle more closely than is reasonable and prudent, having due regard for the speed of the vehicles, and the amount and nature of traffic upon, and the condition of, the highway.

It's Fun to Roller Skate at the CIVIC CENTRE
Every Saturday
Afternoon 3-5 p.m. (up to 14)
Evening 8-10 p.m. (Senior Teens and Adults)

Business & Professional

300 gallon oval tank $45.00
275 gallon underground tank $60.00
550 gallon underground tank $100.00
65c a gallon for boat tanks.
INDUSTRIAL WELDING
Phone 5514 Free Delivery

UPHOLSTERING
Every type of furniture
Guaranteed Workmanship
NORTHWAY UPHOLSTERY
Phone 6105

M. J. Saunders
If You Want
Gravel & Cement Delivered
Rock or Concrete Work
Rent of Trucks & Equipment
Phone 5447 1207 Water St.

The Electrician
Dial 3647

LINDSAY'S
Cartage & Storage
MOVING — PACKING
CRATING — STORAGE
Phones Wharf 4331 Office 5016

GREER & BRIDDEN LIMITED
BUILDERS and CONTRACTORS
215 1st Ave. West, Phone 5841

J. H. BULGER
OPTOMETRIST
John Bulger Ltd. Jewellers
Across from Post Office

ALEX'S TAILOR SHOP
Experienced Tailoring
Alterations and Repairs
FAST SERVICE
Alex Tailor—G. Glenn, Seamstress
301 3rd Ave. W. Phone 2700

For certified Red-Seal or adequate wiring - Residential Commercial or Industrial.
TELEPHONE 4210 or 4310
Free Estimates
Northern B.C. Power Co. Ltd.

TAXI
2011
John Gurvich 301 6th St.

ARCHIE — By BOB MONTANA

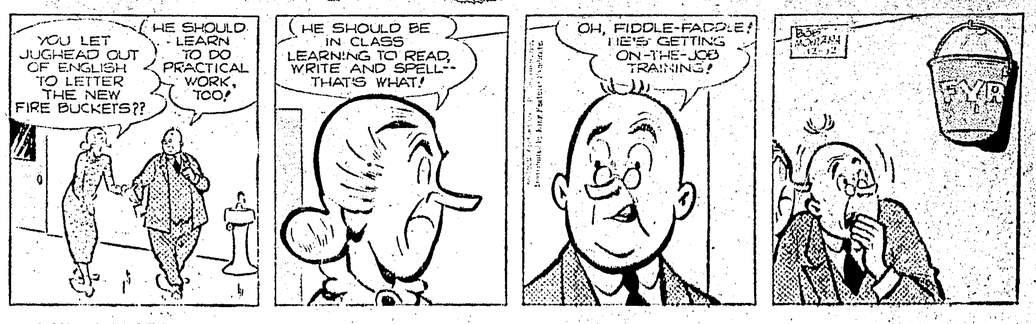

LI'L ABNER — By AL CAPP

THE HEART OF JULIET JONES — By STAN DRAKE
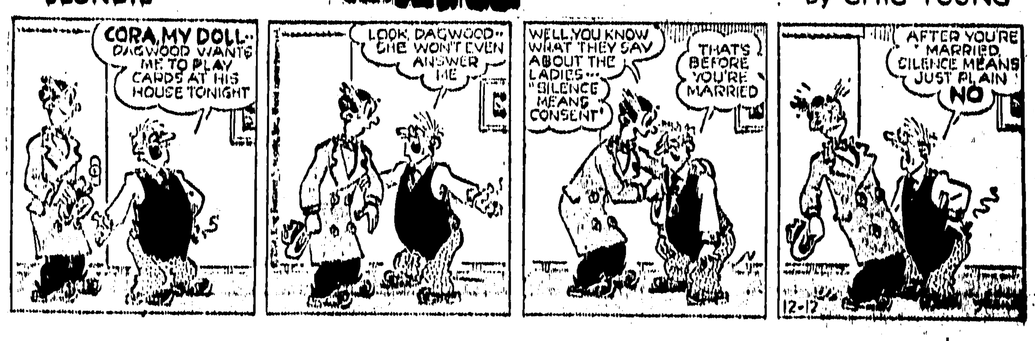
BLONDIE — By CHIC YOUNG