CLASSIFIED ADS

DAILY NEWS TELEPHONES
Switchboard
Connecting all Departments **6767**
Night Calls:
Office: 6768 Editorial: 6769

Subscription Rates:
By Carrier:
per month $1.25
per year $12.00
By Mail:
per month $1.00
per year $10.00
Classified Rates:
5c per word per day minimum 60c. Publication for 6 days for price of 4.
Readers:
30c per line per day.
Coming Events:
30c per word per month.
Engagement, marriage, funeral or death notices $2.50 per insertion.
Birth notices 60c per insertion.

2 COMING EVENTS

Elk's Hallowe'en Masquerade Dance, Nov. 1.

Legion Auxiliary Bazaar, Nov 6.

Sonja Bazaar, Nov. 7.

Rummage Sale United Church Hall Nov. 8.

W.O.T.M. Bazaar, November 12.

Women's Auxiliary to Local 708 Bazaar, Civic Centre, Nov. 15.

Presbyterian Church Bazaar, November 19.

Bazaar, Nov. 26

IODE Fall Bazaar, November 27.

Cathedral Bazaar, November 29.

U.F.A.W.U. Bazaar, November 22.

Watch for "Impressions of 58" Nov. 27, 28 & 29.

Salvation Army Bazaar December 2.

United Church Fall Bazaar, December 3. (n30)

L.O.B.A. Bazaar. December 4th.

8 CARD OF THANKS

May we take this opportunity to express our sincere thanks and appreciation to the staff and nurses of the Prince Rupert General Hospital and especially to Dr. Green for all they did during the illness of our late husband and father C. V. Symes. Thanks also to the Masonic Lodge and its members for their co-operation and assistance with special appreciation to those acting as pallbearers.
Mildred Symes,
Frank and Shirley Symes,
Margaret and Allan McPherson. (216)

I would like to say thank you to all of you who were so kind to me and helped me when I needed it the most.
Beth Marock. (216)

13 PERSONALS

ELK'S Hallowe'en Masquerade, Saturday November 1. Tickets at Esquire Shop. (216)

YES! Our BELTONE Consultants can help you. Northern Audio Optical Co. Ltd., 1226 Third Avenue, Prince George. Invisible Beltone Aids and complete Optical Service. (216)

TO contact Alcoholics Anonymous write to Box 343 or phone 5708 or 3864. Meets every THURSDAY... 8:00 p.m... Civic Centre

14 BUSINESS PERSONALS

SALE of used Standard typewriters from $35 to $150. Good selection. Phone 2343 or call at McLean & Rudderham Agencies Ltd., 341 2nd. Ave. West. (N.20)

CALL Amos and Andy for your chimney and stove repairs. Work guaranteed. Phone 2580. (220p)

THE KIT SHOP—Model Train Repairs. All makes. Phone 6543, Saanich Bldg., McBride St. (216)

ELECTROLUX
Sales & Service. Phone 2778. No. 2 Leeds Apts.

WILFORD Electrical Works. Motors bought, sold, rewound and repaired.

FOR your Fuller Brush Products call 2862.

FOR your Avon Cosmetics Phone 2007 after 6 p.m. (216)

18 HELP WANTED—MALE

WAITER for Cocktail Lounge. Part time work. Veterans preferred. Apply Canadian Legion Office, 3-4 p.m. (216)

29A SEWING MACHINES

NEW electric portable sewing machine $89. Phone 4775. (216)

32 FOR SALE—MISC.

Sides of Pork	39c lb.
Sides of Economy Beef	49c lb.
Hock on Pork	
Picnic	39c lb.
Fresh side pork ..	31c lb.
Pork Fat	8c lb.
Boston Butt	51c lb.
Butter	69c lb.

At your
LOCKER PLANT
230 2nd Ave.
Friday and Saturday only.
Oct. 31 & Nov. 1.
(216)

FRIGIDAIRE refrigerator, large electric range, large volume oil heater, forced circulation; floor polisher, "Gladiron" electric ironer. All in first class condition. Phone 5041 or 3794 evenings 6-8. (216)

BEDROOM suite, lounge, chrome kitchen suite, automatic G.E. washer, electric refrigerator, heavy Wearever cooking set, vacuum cleaner floor polisher and other miscellaneous items. New—or some few months old. Phone 4104. (216)

NORTHWEST MOBILE HOMES
Entirely new ten wide built like a quality home, custom made for northwest. We invite comparison with any mobile home. Phone 29021 Chilliwack at Cloverleaf. (216)

A side of pork . . . cut . . . wrapped . . . marked and frozen for your Locker or Home Freezer for thirty-nine cents a pound at your Locker Plant. (218)

SURPLUS equipment sale, '46 Pontiac Sedan, 1 ton international with duals, housetrailer, trailer kits, propane range, Phone 5258. (220)

TRAILER, 25 foot Silverstreak trailer. Fully equipped, also joey shack. Can be seen on the upper level at Parkside Motel. (221p)

30 ft. 1 bedroom trailer. Look for Sale sign, upper level Parkside Motel. No phone calls. (219p)

BLACK and tan registered Dachshund pupple. 3½ months old with all distemper shots. Looking for a good home. Phone 4104. (216)

KODAK 8 mm. movie camera, projector and screen. First class condition. Ideal Xmas gift. Phone 5041 or 3794 evenings 6-8. (216)

CAMERA—Brand new 35 mm. single lens Reflex. Fully guaranteed. Phone 2714 after 5 p.m. (216)

HOME DELIVERY Daily of Sunbeam Bread and Fresh Pastry. Phone 3053. (216p)

BABY budgies $5.00. Mrs. Taylor Aero Club Apts. Phone 5664. (217p)

LIGHT 2 wheel utility trailer, $40.00. Phone 2914. (217p)

MALE cocker spaniel pups. 8 weeks old. Phone 3245. (216p)

ELECTRIC range, almost new. Phone 3574. (219)

GREEN chesterfield. Reasonable. Phone 3956. (221)

32A FOR RENT - Miscellanous

TYPEWRITERS for rent. Standard and Portable. Phone 2343 or call at McLean & Rudderham Agencies Ltd. 341 2nd Ave. West. (N.20)

34 WANTED MISCELLANEOUS

WANTED— Top market prices paid for scrap iron, steel, brass, copper, lead, etc. Honest grading, prompt payment made. Atlas Iron & Metal Ltd., 250 Prior St., Vancouver, B.C. Phone MU 1-6567. (H)

POSTAGE Stamp collections and accummulations wanted. Top prices paid. Send description. Harry Weiss, 5615 Monkland Montreal 28. (216)

CASH FOR
Scrap, Copper, Brass, Lead, Batteries, Radiators. Dial 6128. Call 630 6th Ave. W

35 BOATS AND ENGINES

BOAT RENTALS: 8'-12' Cartops $3 per day. Cow Bay Boat Works. Phone 2649 evenings. (230)

32' Gillnetter. For particulars Phone 3720. (221p)

36 ROOMS FOR RENT

LARGE, beautiful room with view. Phone 3810. (216)

FURNISHED housekeeping room. Phone 4956. (216)

ROOM with hotplate. Phone 4971. (231)

SLEEPING room, men only. Phone 2938. (217p)

9A SUITES FOR RENT

2-ROOM suite. Phone 5116. (221)

SUITE furnished or unfurnished. Phone 3574. (219)

10 HOME FOR SALE

JUST OFF McBRIDE
5 min. walk
from downtown
Spacious living room with fireplace, cabinet kitchen and separate dining area—3 large bedrooms with pine panelling in the master bedroom—Full price only $10,500 with $5,000 down, balance as rent.

CLOSE IN
neat 3 bedroom home
On large lot in lawn—this spacious home features a living room with picture window and fireplace — double plumbing — modern cabinet kitchen wired for electric range, also family area. Automatic oil heat plus many more fine appointments. Full price $13,950 with ½ down. Balance easy terms. See this now! We also have 3 cleared and surveyed lots on Atlin Ave., with view for only $1,600 full price. "Come and get 'em"—Just call 4131 or eves. 5888.
H. G. Helgerson Ltd. (218)

IS THIS FOR YOU?
Neat and modern 3 bedroom bungalow near to town and schools. Features double plumbing, fireplace and a housewife's dream of a kitchen. Two fully landscaped lots. See this first offering now.
Armstrong Agencies Ltd.
Dial 3134 Eves. 2688
(216)

42 WANTED TO RENT

FAMILY of three adults would like to rent two or three bedroom house, with automatic heat and basement, situated close to downtown area. Contact Box 503, Daily News. (219)

2-bedroom house or apartment Phone 4526 after 6 p.m. (216p)

47 AUTOMOBILES

1951 Cadillac Fleetwood Sedan 41,000 miles, trades accepted and can be financed. See it at Rupert Motors. (216)

1940 Olds, good shape; baby buggy; twin stroller; bassinett, like new; child's tricycle. Phone 3621. (221)

1955 Plymouth Savoy, two tone automatic, radio, guaranteed mileage. Can finance $1650. Phone 3564. (221)

1955 Dodge Station Wagon in good condition. Phone 4775. (216)

1954 Lincoln Fordor Sedan. Can be seen at Stromdahl's Service Ltd. (216)

OLD MEMORIES
SECHELT, B.C. (CP)— A man who once was on the household staff of Empress Eugenie of France celebrated his 95th birthday here with his family. He is J. T. Cook, first white settler at this seaside village 25 miles northwest fo Vancouver.

LEGAL NOTICE

NOTICE OF SALE

Notice is hereby given that certain Crown lots within the Village of Stewart, Cassiar District, will be offered for sale at PUBLIC AUCTION to be held in the Court House, Stewart, B.C. at 10:00 a.m., Wednesday, November 19, 1958.

All payments made at the time of sale must be in cash or by certified cheque. Uncertified cheques will not be accepted.

The Sale of These Lands Will Be Limited to a Maximum of Three Lots Per Person or Corporation.

Further information relative to the lots to be offered at auction, upset prices and terms and conditions of sales may be obtained from the Land Commissioner (Government Agent), Court House, Prince Rupert, or from the Superintendent of Lands, Department of Lands and Forests, Victoria, B.C. Plans showing the location and dimensions of the lots to be offered for sale will be available for inspection at the offices of either of the aforementioned officials. Similar plans may be purchased from the Legal Surveys Division Department of Lands and Forests, Victoria, B.C.

E. W. Bassett,
Deputy Minister of Lands.
Victoria, B.C.
October 6, 1958. (216)

PGE branch to Alaska in 10 years

VANCOUVER (CP)—A branch line from the PGE at Prince George up the Rocky Mountain Trench to Yukon and Alaska is not more than 10 years off according to Jack Kennedy, a director of the PGE.

Mr. Kennedy gave this opinion Thursday night in addressing a banquet of the Auto Court and Resort Association of B.C.

"The Americans will pay the shot," he said. "Now that Alaska is becoming so important to them, they desperately need a connecting railway."

Pat McMillan sets new high in women's loop

Good Neighbors' Pat McMillan not only collected double honors in Women's Five-pin league play Tuesday night but her high single game of 284 set a new league mark. Her three-game total of 656 was good enough for B league high triple.

Good Neighbors also picked up team high three with a total of 2372 pins while Broadway Pickups rolled 849 for B league high team single.

In A league Belle Holtom of New Laurel rolled 275 for high single while Grace McIntrye of Stars put together three games for a high triple of 673.

New Laurel took team high single with 942 and Jeannies' 2669 took team high three.

RESULTS

A league—Jeannies 4, Rupert Radio 0; New Laurel 4, Big Sisters default; Dibbs 4, Shop-Easy 0; Stars 3, Vans 1; Co-Op 3, Annettes 1.

B league—Good Neighbors 4, Saanich Plumbing 0; Greenhorns 3, School Belles 1; Cooks 3, Sports Shop 1; Credit Union 3, Wallaces 1; Clausens 3, Kelly's Kids 1; Broadway Pickups 3, Ind. Welding 1.

KELOWNA, B.C. (CP) — More than 280,000 boxes of McIntosh apples have been sold to Britain so far this year, equalling the total shipments of last season. Marketing officials expected more would be sold.

TWO-HEARTED PUP—Ruff, one of several dogs at Maimonides Hospital in Brooklyn, N.Y., in which a second, "booster" heart has been built, is fondled by nurse Rose Lanter. The booster heart, developed at the hospital by Dr. Adrian Kantrowitz and Dr. William M. P. McKinnon, is fashioned from the muscle tissue of the diaphragm and is made to beat by a small transistor arido system, with a receiver implanted in the body. Ruff has been sporting his second heart for more than three months. It takes over as much as 25 percent of the work of his regular heart.

NO SLOW DOWN—He's a veteran in the National Hockey League but there appears to be no slowing down this season of Maurice (Rocket) Richard of the Montreal Canadiens. He scored his first goal against New York Rangers Nov. 8, 1942, and has been doing it with record-breaking regularity ever since. —CP Photo.

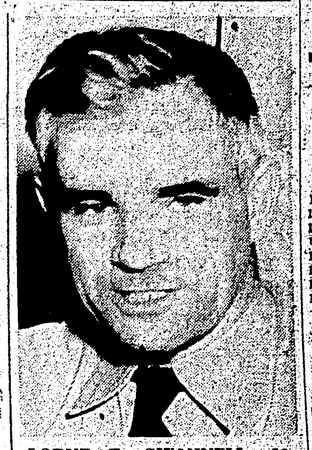

LORNE F. SWANNELL, 50, above, presently chief forester at Kamloops has been appointed assistant chief forester of the British Columbia Forest Service. Mr. Swannell, who will take over his new post in about a month, succeeds R. G. McKee, now deputy minister of lands and forests. Mr. Swannell was born in Victoria and has been with the forest service since 1925.

Radio CFPR

1240 Kilocycles

FRIDAY
P.M.
6:00—Supper Serenade
6:40—Rawhide
6:55—Interlude
7:00—CBC National News & Talk
7:30—Court of Opinion
8:00—Curious Canadians
8:30—The Nation's Business
8:45—Music As You Like It
9:00—Songs of My People
9:30—CBC Concert Hall
10:00—CBC News
10:15—Encounter with Animals
10:30—Choral Song
11:00—Local News
11:05—The Week in Sports
11:15—Friday Night Mail Bag
12:00—Sign Off

SATURDAY
A.M.
7:00—CBC News
7:05—Top o' the Morning
7:30—CBC News
7:35—Top O' The Morning
7:45—Morning Devotions
8:00—CBC News
8:15—Koffee Klub
9:00—BBC News
9:30—Monitor
9:15—Western Style
9:45—Sounding Brass
9:59—Time Signal
10:00—Message Period
10:15—CBC News
10:25—Weather
10:30—Monitor
P.M.
1:00—Musical Program
1:45—World Church News
2:00—Musical Program
2:30—Star Time
2:45—World Church News
3:00—CBC News
3:10—Weewend Listening, Weather
3:15—Speaker's Choice
3:30—Music from the Shows
4:30—Prairie Schooner
5:00—Ca C'est Montreal
5:25—CBC News
5:30—NHL Hockey

SATURDAY
P.M.
7:30—CBC National News
7:35—New York Philharmonic
8:00—CBC News
8:00—CBC News
8:30—New York Philharmonic
8:00—By Special Arrangement
8:30—Now I Ask You
9:00—Marine Investigator
9:30—Vintage Goons
10:15—This Week
10:00—CBC News
10:15—So Easily Swung
10:30—Dance with Dal
11:00—Local News
11:05—National Hit Parade
12:00—Music to Dream By
12:30—Sign Off

SUNDAY
A.M.
8:15—Random Hour
9:00—BBC News
9:30—Harmony Harbor
10:00—B.C. Gardner and Weather
10:15—UN on the Record
10:30—In His Service
11:00—Folk Songs
11:30—Religious Period
P.M.
12:00—Voices in Harmony
12:03—Voices in Harmony
12:57—Weather Forecast
1:00—Carl Tapscott
1:30—Critically Speaking
2:00—Music Diary
2:30—Postmark U.K.
3:00—Trans Canada Talent Show
3:00—Autumn Mood
3:30—Postmark U.K.
4:00—Edinburgh Int: Festival
5:00—Serenade
5:30—Pacific Playhouse

SUNDAY
P.M.
6:00—Project '59
6:30—TBA
7:00—Music from the Stage
7:30—CBC Stage
8:30—BBC Symphony Orchestra
10:00—CBC News
10:15—Talk
10:30—Sunday Chorale
11:00—Sign Off

MONDAY
A.M.
6:40—B.C. Fishermen's Bdcst.
6:55—Marine Weather
7:00—Interlude
7:05—CBC News
7:14—1st Call to Breakfast
7:30—CBC News
7:35—2nd Call to B'fast
7:45—Morning Devotions
7:55—Interlude
8:00—News
8:10—Here's Bill Good
8:15—3rd Call to B'fast
8:20—News & Sharpe at 8:30
8:50—Time Signal
9:00—CBC News and Commentary
9:15—Little Conrect
9:45—Miller Bay Special
9:59—Time Signal
10:00—Morning Visit
10:15—The Happy Gang
10:45—Woman in My House
11:00—One Man's Family
11:15—Odds 'n' Ends
11:30—Message Period
11:45—Time for a Song
P.M.
12:00—Music of Other Lands
12:15—CBC News
12:25—Interlude
12:30—B.C. Farm B'cast, Weather
12:55—Interlude
1:00—Rupert Calling
2:00—B.C. School Broadcast
2:30—CBC News & Trans-Canada
3:30—Little Symphonies
4:00—Records for You
4:30—Hello Canada!
4:45—TBA
5:00—Around the Library
5:30—CBC News
5:40—On the Scene
5:45—Sports Desk

Try Daily News Classified

GRAND CAFE IS WELL KNOWN FOR CHINESE Food
Phone 3215
For a choice selection of Chinese Food. Take-out Orders our specialty.
Buy your show tickets here. Fresh Bread Daily
635 - 2nd Avenue West Open 6 a.m. to 1 a.m.

Daily News Classified Ads

ARCHIE By BOB MONTANA

LI'L ABNER By AL CAPP

THE HEART OF JULIET JONES By STAN DRAKE

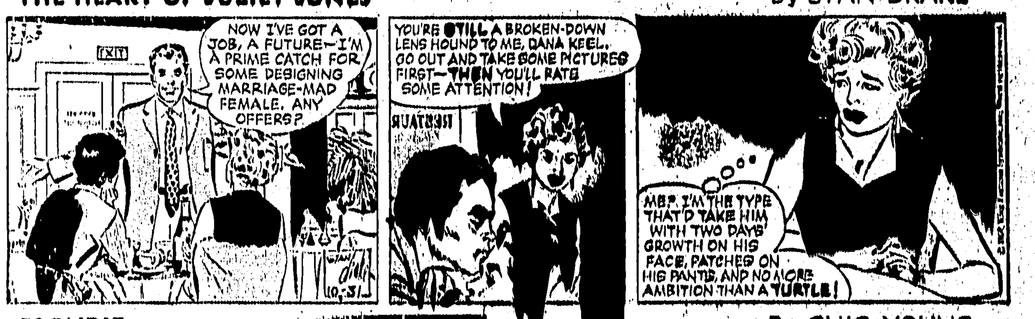

BLONDIE By CHIC YOUNG

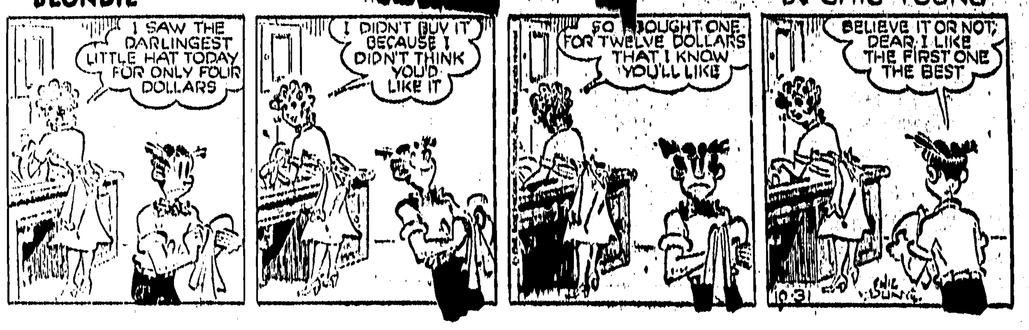

CANADIAN LEGION
MASQUERADE PARTY
Hula Hoop Contest
PRIZES FOR BEST COSTUMES
Friday, Oct. 31 No Cover Charge
(216)

Business & Professional

200 gallon oval tank $45.00
275 gallon underground tank $60.00
550 gallon underground tank $100.00
66c a gallon for boat tanks.
INDUSTRIAL WELDING
Phone 5514 Free Delivery

UPHOLSTERING
Every type of furniture
Guaranteed Workmanship
NORTHWAY UPHOLSTERY
Phone 6105

M. J. Saunders
If You Want
Gravel & Cement Delivered
Rock or Concrete Work
Rent of Trucks & Equipment
Phone 5447 1207 Water St.

The Electrician
Dial 3647

LINDSAY'S
Cartage & Storage
MOVING — PACKING
CRATING — STORAGE
Phones Wharf 4331 Office 5016

GREER & BRIDDEN
LIMITED
BUILDERS and CONTRACTORS
215 1st Ave. West, Phone 5261

J. H. BULGER
OPTOMETRIST
John Bulger Ltd Jewellers
Across from Post Office

ALEX'S TAILOR SHOP
Experienced Tailoring
Alterations and Repairs
FAST SERVICE
Alex. Fuller—G. Glenn, Seamstress
301 3rd Ave. W. Phone 5700

For certified Red-Seal or adequate wiring - Residential Commercial or Industrial.
TELEPHONE 4210 or 4310
Free Estimates
Northern B.C. Power Co. Ltd.

TAXI
2011
John Gurvich 301 6th St.

Advertising in Daily News Brings Results