250 ATTEND

Cathedral Congregation Enjoys Annual Dinner

More than 250 members of St. Andew's Anglican cathedral congregation turned out last night to attend the annual Thanksgiving dinner in the church hall.

The countless families who sat down to a full turkey dinner head master of ceremonies E. T. Applewhaite extended on behalf of the church committee and the whole congregation, a warm welcome to Rt. Rev. H. G. Watts, Bishop of Caledonia, who has returned after his recent illness.

Mr. Applewhaite also extended a greeting to Rev. J. S. P. Snowden who "quickly and cheerfully" came to Prince Rupert from Nanaimo to help out the parish while Dean A. E. Hendy, rector of the cathedral recovers from his injuries.

Also lauded by Mr. Applewhaite on behalf of the church committee was Mrs. T. B. Black and her committee for convening the Thanksgiving dinner.

Mr. Snowden, in a brief address, thanked the congregation for his warm reception and expressed Dean Hendy's regrets at being unable to be present. He said the Hendy family "certainly appreciated" everything that had been done for them during their difficult time since Dean Hendy fell and broke his hip.

Eric Faure, rector's warden also expressed the dean's regrets and said that a complete list of signatures of those present at the banquet would be sent to the hospital to Dean Hendy.

St. Andrew's cathedral choir conducted by Peter Lien sang the anthems "O Give Thanks to the Lord" and "Break Forth into Joy."

Mr. and Mrs. Grinstrand Win SON Whist Prizes

Mr. and Mrs. Harold Grinstrand took the men's and women's pool prizes Friday night when 10 tables were in play in the Sons of Norway weekly whist tournament.

Taking men's first prize was Anton Martinuson while Gunnar Selvig took second.

In the women's division Mrs. B. V. Paulson took first whist prize and Mrs. P. L. Peterson took second prize.

Committee in charge of the tournament and dance which followed were Mrs. Oscar Giske, Mr. and Mrs. John Snellman, Mrs. Michael Colussi, Mr. and Mrs. Selvig, Mrs. Grindstrand, Peter Wanner and S. S. Kristmanson.

Ballroom Dancing Starts Tomorrow

Dancing enthusiasts who wish to perfect their ballroom technique are reminded that Civic Centre dance director Buddy Taft will hold the first adult class tomorrow night at 9 p.m.

The class, open to the adult public, will include steps in fox trot, waltzes, tango and the Vienese Waltz.

(Photo by Stillings Studio, Calgary)
Mr. and Mrs. Ernest C. Pritchard

Former City Girl Wed In Ceremony at Calgary

A Girl Guide guard of honor flanked the steps of the Plissent Heights United Church, Calgary for former city resident Marian Jean Golds and Ernest C. Pritchad following their afternoon wedding ceremony, October 5.

Rev. J. B. Spencley officiated at the service for the daughter of Mr. and Mrs. George Golds, now of Calgary and the son of Mr. and Mrs. Charles J. Pritchard of Calgary.

Given in marriage by her father, the bride's gown was composed of white net and lace. Her bouquet was made of pink roses.

Maid of honor Mrs. M. Kohn's gown was fashioned of blue net off-set with a feathered hat of blue and her flowers were white carnations.

Roy Pritchard attended his brother as best man.

At the reception held at Andy's Ranch Room, the bride's mother received, wearing a dusty-rose silk gown with a matching hat while the groom's mother was dressed in blue.

L. A. Golds proposed the toast to the bride.

Mr. and Mrs. Pritchard left to spend their honeymoon in Vancouver, Victoria and Seattle. For travelling the bride chose a grey-flecked tweed suit and yellow accessories.

They will make their home at 637 26th Avenue, North West, Calgary.

Mrs. Pritchard received her schooling in Prince Rupert.

Canadian Club Speaker Unable To Come Here

The first of five speakers scheduled to address the Prince Rupert Canadian Club in its 1957-58 season, Dr. David A Keys, will be unable to fulfill his engagement, October 17, local president Mrs. H. G. Watts announced today.

Mrs. Watts said that word was just received advising the club of the sudden illness of the scientific adviser to the National Research Council of Canada.

However, the club has written regional director Mrs. H. L. Smith in Vancouver to try to line up a speaker for later on in the month.

If the club is unsuccessful in procuring a speaker, the opening meeting will take place November 13, when Brian Roberts will address the club on "Africa, Land of Controversy," Mrs. Watts reported.

STREAMLINED silhouette of modern destroyer escort HMCS Fraser is shown Sunday afternoon as hundreds of Prince Rupert residents took advantage of "open house" aboard the 2,800-ton vessel to see Canada's latest defence devices and anti-submarine equipment. Pacific Command's Escort Squadron is commanded by Commander R. Phillips, CD, RCN. The vessel which was open to inspection from 2 to 5 p.m. attracted hordes of children and their parents who scrambled over the smooth-lined craft between rain showers. Ship arrived here Friday afternoon and sailed 10:30 yesterday morning.
—Daily News photo by Dick Ayres.

High Commissioner, Wife Pay Brief Visit To City

Among the distinguished guests visiting the city over the Thanksgiving weekend were Sir Donald Charles MacGillivray, former British high commissioner to Malaya and his wife Prince Rupert-born Lady MacGillivray.

Sir Donald and Lady MacGillivray's visit here Saturday was part of a two-month vacation in British Columbia while en route from Singapore to England.

Sir Donald, who engineered Malayan independence August 31, is the retiring British High commissioner for the Federation of Malaya.

On the day's agenda was a tour of the city of Chamber of Commerce president J. D. McRae, a tour of the Northern British Columbia Museum by John B. Scott and a tour of Columbia Cellulose Company Ltd., Watson Island, by manager of administration L. S. McGill.

The visitors arriving by CNR Saturday morning left the same evening by train for Jasper en route to Ottawa.

Parks Board Pondering Concession

Commission A. W. Gordon at last week's Parks Board meeting advocated construction of a concession stand near Algoma Park serving both Algoma and McClymont parks.

Mr. Gordon mentioned a high figure as possible expenditure for the stand, which he saw as a "permanent-type concession stand, capable of handling the increased attendance in the parks."

Commissioner Alek Bill seconded commissioner Gordon's motion that the Parks Board should give the idea further study.

Only other board member present was chairman Robert Eby.

Comedy Scheduled At Civic Centre

Feature of the Civic Centre film program Wednesday will be a comedy "Who Done It."

First showing is at 4 p.m. for children, 7:30 p.m. for the teenagers.

LINDSAY'S
Cartage & Storage
Established 1910
HOUSEHOLD GOODS
MOVING — PACKING
CRATING — STORAGE
Lift Van Service
Agents: Allied Van Lines Ltd
Phones Wharf 4332 Office 5016

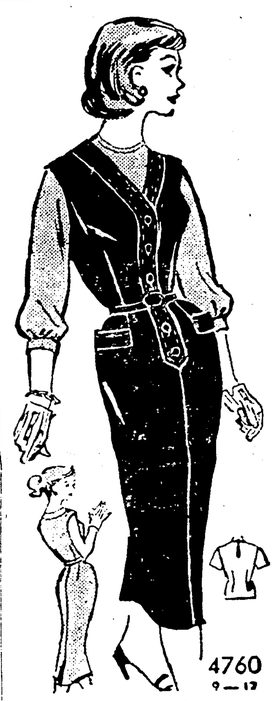

OUR favorite! The jumper with sheath lines that slims your figure like a diet, can be worn from morn to midnight with or without its companion blouse. Make this Printed Pattern now!

Printed Pattern 4760: Junior Miss Sizes 9, 11, 13, 15, 17. Size 13 jumper takes 2¾ yards 39-inch; blouse takes 1⅜ yards.

Printed directions on each pattern part. Easier, accurate.

Send FORTY CENTS (40¢) in coins (stamps cannot be accepted for this pattern. Please print plainly SIZE, NAME, ADDRESS, STYLE NUMBER.

Send order to ANNE ADAMS, care of Prince Rupert Daily News, Pattern Dept., 60 Front Street West, Toronto, Ont.

Deputy Government Agent, Family, Feted By Friends

During the past week several farewell parties have been staged in honor of Deputy-Government Agent George Brodie, his wife and two daughters, Shari and Lori, who leave tomorrow morning by Canadian Pacific Airlines plane via Terrace for Vancouver en route to Penticton.

Following a nine-year tenure here Mr. Brodie has been appointed deputy government agent in Penticton.

Mr. Brodie was presented the traditional Prince Rupert "raindrop", which is encased in a glass ball, Friday when a group of government employees gathered for a social hour.

At a dinner party last night held at the home of Mrs. Brodie's brother-in-law and sister, Mr. and Mrs. Alec Maskulak, the departing guests of honor received a copper tray, presented on behalf of the group by Harvey Webster.

Relatives and friends attending were Mr. and Mrs. G. L. Venables and sons Mev and David; Mr. and Mrs. Hugh A. Ferguson, Mr. and Mrs. Webster and three children Christine, Janet and Ricky, Virginia Enwright, Natalie Muskulak, Victoria Kryklywyj and Mrs. Brodie's sister, Miss Eva Usiack.

Rev. L. Jackson New President Of Ministers

Rev. Lloyd E. Jackson, pastor of the Regular Baptist Church, Monday was elected president of the Prince Rupert Ministerial association. Ivan V. Gamble, pastor of the First Presbyterian church was named secretary-treasurer.

The association also reviewed the current Religious Emphasis Week at their Monday meeting in the Civic Centre. Rev. Arthur S. Olson, pastor of St. Pauls Lutheran church presided.

Try Daily News Classified

SON Hall Site Of Over 70 Tea

The Sons of Norway hall today is being festively prepared for the annual "Over Seventy Club" tea which will be staged tomorrow afternoon by the Prince Rupert Women's Co-ordinating council.

All proceeds from the public event go towards providing the annual Christmas banquet for all city residents 70 years or over.

In charge of the afternoon social are executive members Mrs. Alfred Ostler, president; Mrs. J. A. Martin, vice-president; Mrs. Norman Moorehouse, secretary and Mrs. Roy Boychuk.

readers

● Why wait in line, buy your show tickets at the Grand Cafe anytime. This week at the Grand Cafe: Barbecued duck, deep fried prawns, chicken Wun Tun, fish and chips. For Thanksgiving dinner the best roast turkey, fried half chicken and red brand T-bone steaks. Dial 3215. (243)

Regular meeting of the Loyal Order of Moose tonight Oct. 15th, at 8:30 p.m. (242)

● The L.O.B.A. Bazaar will be held at the Civic Centre, Thursday, Oct. 17 from 2-5 p.m. (243)

● Rupert Shoreworkers, Local U.F.A.W.U. meets 8 p.m. Thursday, Oct 17th Civic Centre. (244)

IODE President At Royal Reception

Of interest to all members of Imperial Order Daughters of the Empire is the announcement that Mrs. A. K. Richardson, president of the National Chapter of Canada, IODE and Dr. Richardson is among the special guests in Ottawa for the "Royal Visit."

Dr. and Mrs. Richardson were invited to attend the reception today at the Chateau Laurier to be given in honor of Her Majesty the Queen and His Royal Highness Prince Philip The Duke of Edinburgh by the Prime Minister and Mrs. Diefenbaker on behalf of Her Majesty's Government in Canada.

HOLLYWOOD CAFE
OPEN
From 5:30 p.m. to 3:30 a.m.
FOR THE BEST
CHOW MEIN
IN TOWN
TAKE SOME HOME
Phone 6226

TRY THE
Grand Cafe
For the Best Selection of Chinese Foods
OUR SPECIALTY — TAKE OUT ORDERS
DIAL
3215 ★
Open 6 a.m. to 1 a.m.
635—2nd Ave. West

GINA —the first of three revealing installments
the interesting stories appear in the
STAR WEEKLY

Special Offer
to introduce you to the wonderful
"NOXZEMA CREAM WASH!"
Ever tried "cream washing" your face with Noxzema? It's better than soap! It's better than oily cream! Your face feels "soap clean" . . . but so soft, smooth and tingling fresh.
Simply wet your face with warm water. Slather on Noxzema . . . scrub gently with your wet washcloth . . . and rinse clean!
Greaseless Noxzema dissolves away dirt and skin-clogging impurities. Mildly medicates to help clear your skin. You'll notice the difference in only a few days . . . your complexion will be smoother, softer, lovelier than you ever dreamed possible.
SAVE 1/3
Special 6 oz. jar
only 98¢

Advertising in Daily News Brings Results

WONDERFUL IN COFFEE!
PACIFIC
MILK
Vacuum Packed

INVESTIGATE
Lay-a-way plan
GORDON & ANDERSON'S XMAS
★ Coffee Tables
★ Smoke Stands
★ Table & Chairs
★ Chesterfield Suites
For Other Ideas
See Our Window or Come in
and Look Around at
338 - 3rd AVENUE WEST PHONE 3014

Elfin* by GOTHIC
gives you that younger line
NOW Sanitized
FOR LASTING FRESHNESS
BANDEAU from $1.75 LONGLINE from $2.50
PADDED from $3.00
DOMINION CORSET CO. LTD
Elfin* — CANADA'S MOST POPULAR BRA