Giant Boxer To Be Examined

PORTLAND, Oregon (AP)— The Portland boxing commission decided Wednesday night to give the giant South African heavyweight, Ewart Potgieter, a medical examination to determine whether he can be reinstated.

Massachusetts recently imposed a ban on the 335-pound Potgieter because he had not reported at Boston for another physical checkup.

Potgieter underwent a pituitary gland operation there earlier. He was declared fit for fighting, but a Boston physician said later he was due for another checkup.

FRED E. DOWDIE
OPTOMETRIST
Phone 5548
303 3rd Ave. W.

LINDSAY'S
Cartage & Storage
Established 1910
HOUSEHOLD GOODS
MOVING — PACKING
CRATING — STORAGE
Lift Van Service
Agents: Allied Van Lines Ltd.
Phones Wharf 4331 Office 5016

TOP TEN

By The Associated Press

NATIONAL LEAGUE

	AB	R	H	Pct.
Hoak, Cincinnati	65	12	27	.415
Musial, St. Louis	77	11	31	.403
Aaron, Milwaukee	86	20	32	.372
Dark, St. Louis	75	15	27	.360
Robinson, Cin.	78	16	28	.359

Runs—Aaron, 20.
Runs batted in—Hoak, 21.
Hits—Schoendienst, New York, and Aaron, 32.
Doubles — Bouchee, Philadelphia, Hoak and Musial, 7.
Triples—Bouchee, 3.
Home runs — Aaron and Adcock, Milwaukee, 6.
Stolen bases—Mays, New York, 7.
Pitching — Sanford, Philadelphia, 3-0, 1.000.
Strikeouts— Roberts, Philadelphia, 27.

AMERICAN LEAGUE

	AB	R	H	Pct.
Williams, Boston	57	17	27	.474
Tomanestri Kan. C.	50	9	19	.380
Simpson, Kan. C.	80	15	29	.363
Kaline, Detroit	67	7	24	.358
Fox, Chicago	67	13	23	.343

Runs—Williams, Boston, 17.
Hits—Simpson, Kan. City, 29.
Runs batted in—Sievers, Washington, 21.
Doubles—Malzone, Boston, 9.
Triples—Kuenn, Detroit and McDonald, New York, 3.
Home runs—Williams, 9.
Stolen bases—Landis, Chicago, 4.
Pitching — Trucks, Kansas City, 4-0, 1.000.
Strikeouts—Score, Cleveland, 39.

By Appointment To Her Majesty The Queen — Gin-Distillers Tonqueray Gordon & Co Ltd
there's no gin like Gordon's
IMPORTED FROM LONDON, ENGLAND
AVAILABLE IN VARIOUS BOTTLE SIZES
This advertisement is not published or displayed by the Liquor Control Board or by the Government of British Columbia

at WALLACE'S DEPT. STORE . . . of course!

To show your love on Mother's day, delight her with beautiful gifts of fashion. We've lavish lingerie, exciting accessories, beautiful blouses . . . and more, more, more! Come see, select.
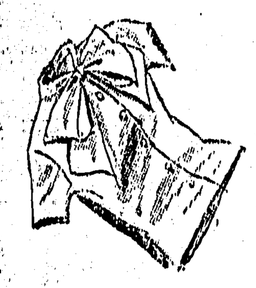

A Gift From WALLACE'S Always Means More to 'Mom'
SLIPS . . . . . .
GOWNS . . . .
PAJAMAS . .
NYLONS . . .
UMBRELLAS
HANKIES . . .
PURSES . . . .
GLOVES . . . .
DRESSES . . . .
HATS . . . . . .
TOWELS . . . .
TABLECLOTHS
BLANKETS . .
BEDSPREADS
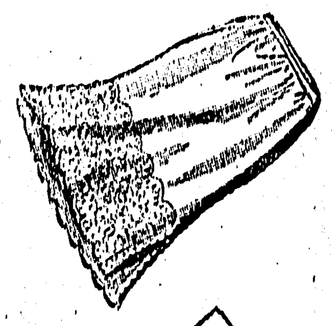
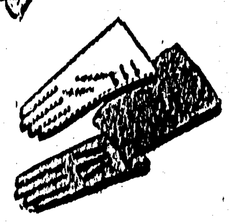

WALLACE'S DEPARTMENT STORE

Williams' Homers Send Sox Soaring After Yankees

By JOE REICHLER.
Associated Press Sports Writer

Love him, despise him, cheer him, boo him—but no baseball fan can ignore Ted Williams, nor the fact that "The Kid," after 18 years, is still "Mr. Big" of Boston Red Sox.

Williams has been the heart and soul of the Red Sox attack since he joined them in 1939. But not since 1946, when he led the team to its only pennant in 38 years—and won the league's most valuable player award—has he demonstrated his importance as he has this season.

Wednesday was a typical example when Ted smashed three home runs and drove in all the runs as the Red Sox trounced Chicago White Sox 4-1 for their fourth straight win.

The victory boosted Boston to within 11 percentage points of second place and only a half-game from the American League-leading New York Yankees, who dropped a 10-4 decision to Cleveland.

STARTED STREAK

Tuesday night the .474-hitting Williams walloped a home run and two singles and drove in three runs in a 4-3 triumph over the White Sox.

It is no coincidence that Boston's streak started the day Ted returned to the lineup after a siege of virus.

Another red-hot team, Cincinnati Reds, stretched their National League winning streak to nine with a 7-0 triumph over Brooklyn.

A grand slam homer by sizzling Don Hoak and a pair of four-baggers by substitute first-baseman George Crowe furnished all the runs and gave the Reds their first eastern sweep since the pennant-winning 1940 team accomplished it.

The Reds' second straight in Ebbets Field zoomed them into second place in the National League, half a game behind Milwaukee Braves, who bowed 2-1 to the Philadelphia Phillies.

Rookie Don Cardwell was responsible for the Braves' third straight loss with a seven-hitter.

GIANTS CHASED

St. Louis Cardinals pounded four New York pitchers for 19 hits to defeat Johnny Antonelli and the Giants 13-4, while Chicago Cubs pushed Pittsburgh deeper into the National League basement with a 7-1 victory over the Pirates.

Cleveland battered four Yankee pitchers for 13 hits for its second successive success against the world champions.

Early Wynn, supported by three-run homers off the bats of Vic Wertz and Gene Woodling and a two-run blast by rookie Roger Maris, earned his third victory.

Detroit inflicted the 10th consecutive loss upon Washington, drubbing the Senators 11-3 for the Tigers' sixth success in the last seven games.

Baltimore shellacked Kansas City 11-2 behind a 13-hit attack that included home runs by Billy Gardner and Gus Triandos.

TORONTO (CP)—Robert Verdan Newton, a lineman who alternated as a guard, tackle and centre at San Diego State College, has been signed by Toronto Argonauts of the Big Four Football Union.

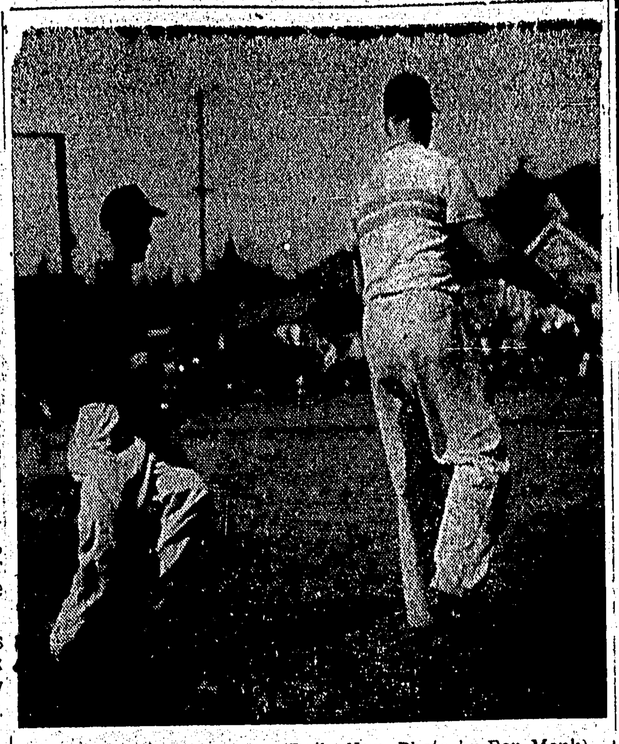

(Daily News Photo by Ron Monk)

BOBBY ANDERSON considers whether his fast grounder to centre field is causing enough panic to allow him a quick trip to second base. It did. Bobby was tuning up with Savoy in their softball exhibition game against CYO, for whom Darrel Young (right) did some smooth collecting over the first base.

SPORTS

RON MONK, Sports Editor

Bombers Blast Canadiens In Memorial Cup Decider

REGINA (CP)—For the first time in nine years the Memorial Cup has found a resting place in Western Canada.

Flin Flon Bombers edged a fighting Ottawa Canadiens club 3-2 Wednesday night in the seventh and deciding game of the Canadian junior hockey championship series to give the West its first cup since 1948.

Bombers, in bringing the first junior title to the small northern Manitoba mining town, scored two 3-1 and a pair of 3-2 victories over Ottawa.

The Canadiens won the second, third and sixth games by scores of 4-3, 5-2 and 4-2.

HERO HAMPSON

Captain Ted Hampson was the Bomber hero, scoring the winning tally in the third period.

Hampson's linemates, Patty Ginnell and Mel Pearson, scored the first two Flin Flon goals in the first period while Ottawa played short-handed.

Centre Mike Lagace, who arrived in the Saskatchewan capital by plane after the game started, scored both Ottawa goals, his second coming just as the bell sounded to end the game.

Bombers, Saskatchewan Junior League champions, led 2-0 after the first period but Lagace, who made his first appearance on the ice at 13:10 of the second period, cut the margin to 2-1 as the teams headed into the final period.

Hampson's winning goal came at 10:30 with Canadien rookie Bob Rousseau in the penalty box.

Impressive Win

VANCOUVER (CP)—After a poor start in the Pacific Coast summer soccer league, St. Andrews came to life Wednesday night by racking up an impressive 2-1 victory over New Westminster's winless Royals.

Seals Repeat Winning Trick

By The Canadian Press

Benny Daniels, backed up by a strong batting attack, pitched his fourth straight victory Wednesday night as Hollywood downed Sacramento 7-3 in the highest scoring game of the night's Pacific Coast League games.

Ed Gasque struck out seven men and limited the Rainiers to four well-spaced hits as the San Diego Padres defeated Seattle 4-2.

At Vancouver nearly all the action was packed into the third inning as San Francisco Seals took another win.

The Los Angeles - Portland game was postponed because of rain.

Barbarians Win 51-8

VICTORIA (CP)—Britain's touring Barbarians staged a masterful display here Wednesday night to overwhelm a British Columbia team 51-8 in an exhibition rugby match.

Composed of international stars from England, Wales, Ireland and Scotland, the Barbarians outplayed the British Columbians in every department as they opened up a 17-3 lead in the first half and piled on 34 points in the closing session.

It was the fourth straight win for the Barbarians on their six-game Canadian tour, the first overseas jaunt in the club's 63-year history.

LIKE LIGHTNING

They previously scored 47-3 and 52-0 decisions over an Ontario side in Toronto and a 19-0 victory over B.C. All-Stars at Vancouver.

Paced by a lightning-fast back-field, the tourists won by six goals, five trys and two penalty goals to a goal and a penalty.

British Columbia tied the score at 3-3 after 15 minutes when Stewart Smith kicked a 30-yard penalty goal and gained its final points when John Newton followed up a forward rush to fall on the ball behind the Barbarians line with 10 minutes remaining. Smith added the extra two points for the conversion.

Last Night's Fights

Portland, Ore. (AP)—Nino Valdes, 209, Havana, outpointed Johnny Holman, 204, Chicago, 10.

when your recipe calls for EVAPORATED MILK use PACIFIC
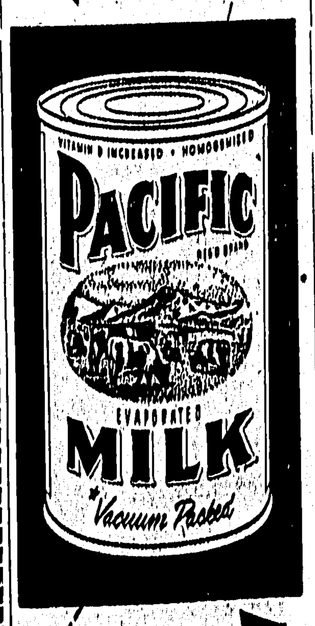

sweeter fresher flavor —best for all your baking

LOWEST PRICE EVER
ALL-NEW FRIGIDAIRE FOOD FREEZER - REFRIGERATOR

MODEL S 80
$2.88 A WEEK
after a small down payment
Cleverly compact—this smart new Super Refrigerator provides a big 8 cubic feet of food storage in less than 25 thrifty inches of kitchen wall space! Slim, smart styling, a host of practical food-keeping features and traditional, dependable Frigidaire quality—you'll find them all in this bargain buy of the year . . .
McRae Bros. Ltd.
The Store That Service Built
2325 Phone 2326

T-A-I-L-O-R-I-N-G
• Suits • Pants
• Topcoats • Slacks
ALTERATION SPECIALISTS
QUICK SERVICE
Ling The Tailor
220 6th St. Phone 4238

TRY THE Grand Cafe
For the Best Selection of Chinese Foods
OUR SPECIALTY — TAKE OUT ORDERS
DIAL 3215 ★
Open 6 a.m. to 1 a.m.
635—2nd Ave. West

TOTEM
YOU READ IT IN READER'S DIGEST
NOW — SEE IT ON THE SCREEN.

The True Story of COL. DEAN HESS
CLERGYMAN TURNED FIGHTER PILOT!
ROCK HUDSON
BATTLE HYMN
CinemaScope · Technicolor
MARTHA HYER DAN DURYEA
Evenings 7—9 p.m. TODAY to SAT. Sat. Mat. 2 p.m.

CAPITOL

TODAY The Texas gun-slinger and the Kansas City blonde!
ALAN LADD VIRGINIA MAYO EDMOND O'BRIEN
FROM WARNER BROS.
THE BIG LAND
IN WARNERCOLOR

7 p.m.—9 p.m.
Sat. Mat.
2:00 — 4:15

NOTICE

Regulations Pursuant To Section 35 of the Highway Act --

EXTRAORDINARY TRAFFIC SKEENA WEST DISTRICT

The undersigned, being a person authorized by the Minister of Highways, in writing, to exercise the powers vested in the said Minister in Part II of the "Highway Act" and being of the opinion that certain highways within the Skeena West District are liable to damage through extraordinary traffic thereon, hereby makes the following Regulation, pursuant to Section 35 of the "Highway Act" :—

1. No person shall operate any vehicle over the Northern Trans-provincial Highway No. 102, Edgar Creek-Pacific, having a maximum gross weight (including weight of vehicle) in excess of 4 Tons (8,000 lbs.).

2. No person shall operate any vehicle over the Old Remo Road No. 7 having a Single Axle weight in excess of 50% of 18,000 lbs. or a Tandem Axle weight in excess of 32,000 lbs., as allowed under the Regulations made pursuant to Section 36 of the "Highway Act."

3. The Restriction on all other roads in the Skeena West District shall be rescinded effective 12:01 a.m. Thursday, May 9th, 1957.

(signed) H. J. KELSALL,
District Engineer
Department of Highways.

Dated at Prince Rupert, B.C., this 8th day of May, 1957.

ANNUAL SPECIAL OFFER!
BUY NOW AND SAVE ON THESE GREAT VIKING FREEZERS
1957 DE LUXE MODELS
AT OUR LOWEST PRICE EVER!
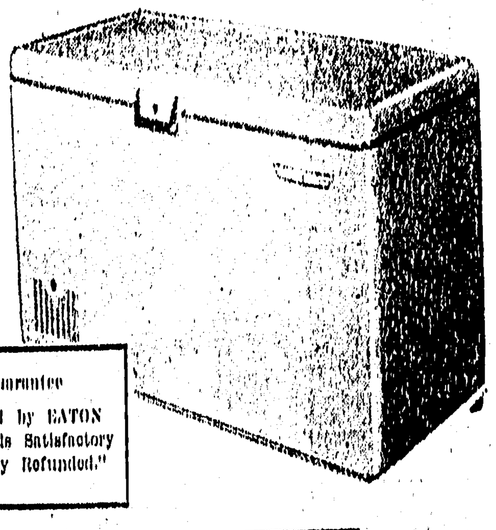
Friday and Saturday Only
$329.95
Guarantee
Covered by EATON of "Goods Satisfactory or Money Refunded."
De luxe Viking Model H5715 (15 cu. ft.) has storage capacity of 525 lbs. Come in and see these Viking features: ● "Ranco" thermostat controls temperature by single knob to 20 degrees below zero. ● Automatic signal lights for safe operation. ● Burstable safety latch to safeguard children. ● Heavy gauge steel construction with thick fiberglas insulation.
Glass fibres and mineral wood insulation, rigidized to help prevent settling; doors fitted with semi-pneumatic gaskets for efficient seal.
Silent refrigeration system hermetically sealed, uses one of the finest compressors, a shell-type condenser, DuPont "Freon 12" refrigerant.
Also Available: Model H5720, Chest type 20 cu. ft. Viking De luxe Freezer $389.95
BUDGET TERMS WITH 10% DOWN PAYMENT
EATON'S OF CANADA
DIAL 3124 IN PRINCE RUPERT DIAL 3144