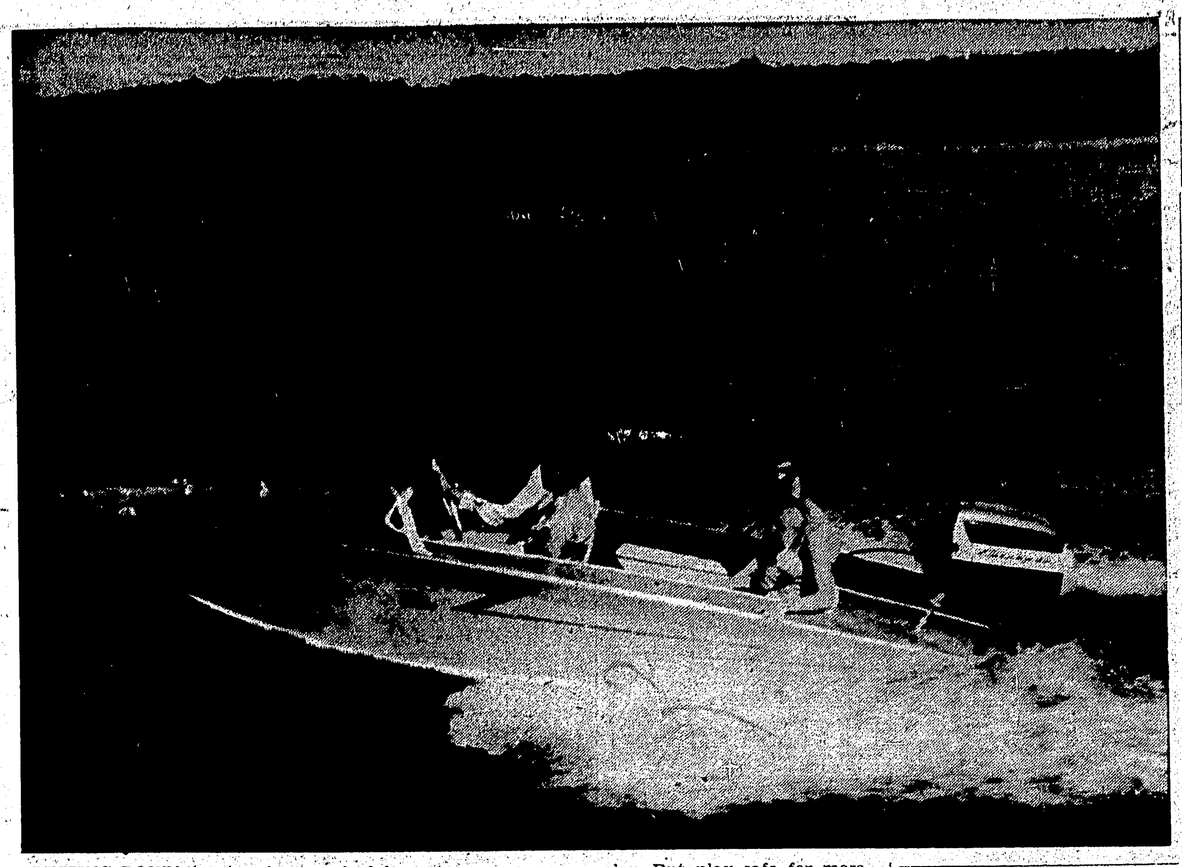

CRUISING DOWN the river is a wonderful way to pass a summer day. But play safe for more fun afloat. Observe the "rules of the road". Stay clear of swimmers and slow down when passing other boats or moorings. And never tie up to a channel marker.

PROPWASH

Dry cleaning soiled life jackets dangerous practice, says official

By GLADYS BALDWIN

If your lifejackets become soiled, **don't** dry clean them According to a recent report in Canadian Boating, it has come to the attention of the Board of Steamship Inspection that some boat owners have had their kapok-filled lifejackets drycleaned.

The dry cleaning of kapok-filled lifejackets destroys their buoyancy and renders them unfit for the function of a lifejacket advises Alan Cumyn, Director, Steamship Inspection Service Department of Transport.

The above practice therefore is dangerous and should not be resorted to and steamship Inspectors and law enforcement agencies have been cautioned not to accept lifejackets which have been subjected to this process on inspected boats.

Went for a sail in the "Sword" a few weeks ago. Lovely evening, perfect weather for sailing, and skipper N. A. Beketov brought her in to a perfect landing. Mr. and Mrs. Beketov are just back from a holiday cruise to Ketchikan. I understand the sailing weather wasn't too good. The Beketovs saw the international cruisers on their way up to Juneau. The "Sword" is the red-sailed sloop so often seen around the harbor in the evening.

I understand there is a new B Utility around, with a 20-horse-power engine. Should be interesting. The two speed demons of the year, Robin and Gerry Gilmour, have departed for points south, New Westminster to be exact. Next races at Taylor Lake will be wide open.

The 51st running of the America Power Boat Association's Gold Cup classic gets underway on Sunday, August 10. Over half a million spectators are expected along the shores of Lake Washington or in craft anchored in the Lake.

Defending the Cup will be last year's winner Bill Muncey driving "Miss Thriftway" a new boat to replace the original two time winner of the same name.

Canada's "Miss Supertest" is expected to be a starter.

This is the time of the year for regattas and races it seems. Kelowna Centennial Regatta is scheduled for August 12 to 16 with the races to be run August 15 and 16. Outboards are to be run one day and inboards the other.

Osoyoos Lake Power Boat regatta is planned for August 15, 16 and 17 with an added class this year. The added class is the B racing hydroplane, fastest and most spectacular of the B class boats.

The only thing about all these dates is—if you're going to see them all you'll have to be Houdini!

LETHAL TWISTER

A midwest United States tornado in 1925 killed 689 persons and injured 1,060 others.

Smith, Nelson Kinney, and myself.

It might be interesting to note here that approximately one-seventh of the time the Gyro Pool is open is devoted to lessons from the beginner's level to the more advanced levels, not to forget the diving instructions given by Nelson Kinney.

This week's Water Safety tip.

ENJOY LIVING—
SWIM SAFELY.

Summertime

In the parks

By SHANNON PALLANT

By now a regular attendance has been established and regular activities are being staged in the parks. Craft classes are conducted daily in each park with increasing popularity. The kiddies especially enjoyed making the most weird variations of paper masks, clay modelling, leaf printing and paper marbling. The supervisors are collecting examples of each craft to assemble and display in an exhibit to be arranged at the close of the summer.

Right now we are training the children for the track meet to be held on Youth Day, August 1. We'd like to encourage every child to participate in the Youth Day Centennial celebrations. Youngsters seem to love to get into mother's old clothes and create a new "era" for themselves. The children's parade provides an opportunity for every child to decorate his bicycle, wagon, or buggy—whatever vehicle they may have, dress up themsloves, pets, dolls or almost anything. Aside from the fun and excitement of "dressing up," there will be worthwhile prizes for a few of the excellent efforts. We'll be seeing you in the parade next Friday at 10:00 a.m.

On Wednesday, 36 little swimmers went to Salt Lakes under the supervision of Babs Wrath.

Because of the swimming conditions it was necessary to limit the excursion to swimmers only. Three parents went along to help keep the little ones in tow. One youngster had a wonderful time with his air mattress which, of course, was very popular. With picnicking, berry picking, fishing and swimming the children had a lovely day and felt they were ready to "hit the hay" homeward bound.

Because McClymont Park is such a popular playground it is not always possible for the supervisor to keep a close eye on the "little" pool. Thus it would be advisable for parents of very small children to accompany them and teach them the basic water safety rules.

Casey and Westview Parks are becoming quite active with daily programs in effect now. Friday is special event day in Casey Park as is Wednesday in McClymont Park. Westview's attendance has increased immensely with a peak attendance of 108 on Tuesday.

That's all for now—we'll be seeing you in the parks.

At the pool

By BILL KINCAID

In the two weeks that have passed so quickly by since last I wrote about goings on at the Gyro swimming pool, several things have happened which should be of interest to everyone using the swimming pool.

Let's start with first things first and find out what's going to happen at the swimming pool now that we have an official Red Cross swimming program in the initial stages of organization. To start with the Five Star system of testing will be abolished, in favor fo the Red Cross Awards. They are as follows:

Beginner's Award, Junior Award, Intermediate Award, Senior Award and finally the Red Cross Safety Instructor's Award. The latter incidentally, is the reason I went to Prince George. However, it is hoped that next year we will have sufficient swimmers ready to attend a similar course which we are hoping will be held in Prince Rupert.

The Red Cross swimming program has some decided advantages over the system we have been using to date. First of all the awards which will be won by swimmers passing these tests now, will have an award of national significance. That is to say a swimmer who reaches for instance, the intermediate level in Prince Rupert could go anywhere in Canada and continue on with the same program. Secondly the swimmers passing these tests will be awarded for their proficiency, cards, crests and pins issued by the Red Cross free of charge to the swimmer. Also it is quite likely that in the very near future we will also have the Royal Life Saving Society's prgoram in operation in Prince Rupert.

Swimming lessons at the pool henceforth will be geared to preparing swimmers for the various awards mentioned above.

Swimming lessons for beginners are continuing at a fast rate with 231 beginners taking swimming lessons from Heather

Rademacher takes on top contender

LOS ANGELES (AP) — Former amateur champion Pete Rademacher makes a second bid for professional boxing game when he battles Zora Folley, top contender for the heavyweight crown, at 10 rounds or less tonight.

The experts give Rademacher, 1956 Olympic Games champion from Columbus, Ga., a good chance to score an upset.

But Folley, from Chandler, Ariz., at 26 is a well seasoned boxer with 45 pro bouts. He has been beaten only twice, in 1955, and both defeats were here. Folley probably will be a 2-to-1 favorite.

Rademacher created a stir last August when, in his first pro fight, he took on world champ Floyd Patterson.

It was a gallant but losing gamble. Rademacher floored an astonished Patterson in the second round. But he visited the deck himself seven times and was knocked out in the sixth.

NEWLY TRAINED

TOKYO (AP)—Communist North Korea reports that 12,900 of the war orphans it sent to Red China during the Korean war will be returned by September. Pyongyang Radio said 800 have already come home trained as "reliable socialist constructors."

EXAMINER KINCAID AWAITING B.C. RED CROSS APPOINTMENT

The city's aquatic examiner, W. F. Kincaid, is awaiting appointment as Red Cross Water Safety examiner for northern British Columbia.

Mr. Kincaid told the Civic Centre board of directors last night he was assured of the appointment by Peter Tudhope, Red Cross examiner for B.C., at a recent water safety instructors' course in Prince George.

Try Daily News Classified

NEAL EVANS
Local and Long Distance
MOVING, STORAGE, CRATING, PACKING—LIFT VAN SERVICE
2085 — Phone — 4021

Radio Schedule CFPR

FRIDAY	SATURDAY	SUNDAY
P.M.	P.M.	P.M.
6:00—Serenade	6:00—Royal Tour Review	6:00—CBC Summer
6:15—Serenade	6:15—Prairie Schooner	6:15—Festival
6:30—Royal Tour Review	6:30—Jazz For Saturday	6:30—CBC Summer
6:45—British Empire Games	6:45—Jazz For Saturday	6:45—Festival
7:00—CBC News and	7:00—Capt. from	7:00—News and Review
7:15—Talk	7:15—Connecticut	7:15—Review Talk
7:30—Musical Program	7:30—CBC News	7:30—Sunday Chorale
7:45—Musical Program	7:45—Western Roundup	7:45—Sunday Chorale
8:00—Portrait of a Woman	8:00—Dixieland	
8:15—Portrait of a Woman	8:15—Dixieland	8:00—Land Is Bright
8:30—The 4 Gentlemen	8:30—MacGregor of	8:15—Land Is Bright
8:45—Arrangements by Burt	8:45—Scotland Yard	8:30—Land Is Bright
		8:45—Land Is Bright
9:00—CBC Summer	9:00—CBC Summer	9:00—Summertime
9:15—Festival	9:15—Festival	9:15—Summertime
9:30—CBC Summer	9:30—CBC Summer	9:30—Music Diary
9:45—Festival	9:45—Festival	9:45—Music Diary
10:00—CBC News	10:00—CBC News	10:00—CBC News
10:15—Un. Ext. Talks	10:15—So Easily Swung	10:15—20th Cent. Best Sellers
10:30—Newfoundland	10:30—Dance with Dal	10:30—Religious Period
10:45—Newfoundland	10:45—Dance with Dal	10:45—And Sign Off
11:00—News, Sports	11:00—News, Hit	
11:15—Bo-Me-Hi-Ten	11:15—Parade	
11:30—Bo-Me-Hi-Ten	11:30—Hit Parade	
11:45—Bo-Me-Hi-Ten	11:45—Hit Parade	
12:00—Sign Off	12:00—Dream Music and Sign Off	

SATURDAY	SUNDAY	MONDAY
A.M.		A.M.
7:00—Top O' Morn		7:00—News and Call
7:15—Top O Morn		7:15—to Breakfast
7:30—CBC News and		7:30—CBC News
7:45—Devotions		7:45—Devotions
8:00—News, Bill Ryan	A.M.	
8:15—Koffee Klub	8:00—News, Random	8:00—News, Bill Ryan
8:30—Koffee Klub	8:15—Hour	8:15—Call to Breakfast
8:45—Koffee Klub	8:30—Random Hour	8:30—News and Sharpe
	8:45—Random Hour	8:45—Sharpe
9:00—BBC News	9:00—BBC News	9:00—BBC News
9:15—Sounding Brass	9:15—Random Hour	9:15—Concert
9:30—Sounding Brass	9:30—Come All	9:30—Concert
9:45—Message Period	9:45—Ye Round	9:45—Miller Bay
10:00—Gammon and Spinach	10:00—B.C. Gardener	10:00—Morning Visit
10:15—News, Weather	10:15—Kim and Katy	10:15—Summertime
10:30—Game of Day	10:30—Songs of	10:30—Summertime
10:45—Game of Day	10:45—Praise	10:45—Pages From Life
11:00—Game of Day	11:00—Chamber Music	11:00—One Man's Family
11:15—Game of Day	11:15—Chamber Music	11:15—Odds 'n' Ends
11:30—Game of Day	11:30—Religious Period	11:30—Message Period
11:45—Game of Day	11:45—Religious Period	11:45—Instrumental
P.M.	P.M.	P.M.
12:00—Game of Day	12:00—Serenade	12:00—Instrumental
12:15—Game of Day	12:15—Serenade	12:15—CBC News
12:30—Game of Day	12:30—Capital Report	12:30—Farm Broadcast
12:45—Game of Day	12:45—Capital Report	12:45—Farm Broadcast
1:00—Game of Day	1:00—News and	1:00—Records For You
1:15—Game of Day	1:15—Canadian Scene	1:15—Records For You
1:30—On the Spot	1:30—Critically	1:30—Records For You
1:45—On the Spot	1:45—Speaking	1:45—Records For You
2:00—Musical Program	2:00—Music Festival	2:00—Record Album
2:15—Musical Program	2:15—Music Festival	2:15—Record Album
2:30—Stu Davis	2:30—Music Festival	2:30—Trans Canada Matinee
2:45—Church News	2:45—Music Festival	2:45—Trans Canada Matinee
3:00—News, Talks	3:00—Music Festival	3:00—Trans Canada Matinee
3:15—Speakers Choice	3:15—Music Festival	3:15—Trans Canada Matinee
3:30—Now I Ask You	3:30—News, Weather	3:30—Meet The Artist
3:45—Now I Ask You	3:45—Spk'g of Speech	3:45—B.C. Roundup
4:00—Show Music	4:00—UN On Record	4:00—B.C. Roundup
4:15—Show Music	4:15—At Her Fingertips	4:15—B.C. Roundup
4:30—This Is My Story	4:30—Symphonies	4:30—B.C. Roundup
4:45—This Is My Story	4:45—Symphonies	4:45—Fishermen's
5:00—Moods in Modern	5:00—Dream Street	5:00—Four Four Time
5:15—Moods, News	5:15—Dream Street	5:15—Easy Listening
5:30—Moods in Modern	5:30—Edwin Drood	5:30—News, Scene
5:45—Moods in Modern	5:45—Edwin Drood	5:45—Sports, Byline

TRY DAILY NEWS CALSSIFIED!

Dine At La Gondola Cafe...

for friendly service and delicious food

Take out orders — ready to go!

Spaghetti, Risotto or Ravioli with Meat Balls, Chicken, Spareribs

AND DELICIOUS

PICNICHICKEN

"Specialists for Fine Foods"

Coming to VANCOUVER
The GROSVENOR HOTEL
Welcomes you and your Family with Fine Food and Accommodation—Centre of Downtown Area and AMPLE PARKING
840 Howe St. Gordon Munro, Mgr.

IT'S TRADE 'N' TRAVEL TIME

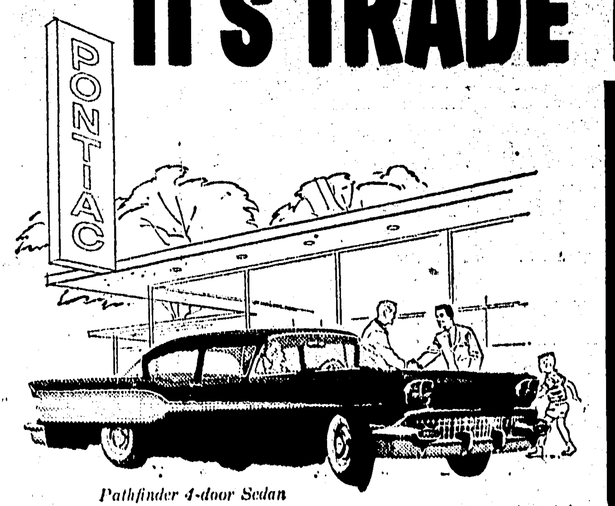

Pathfinder 4-door Sedan

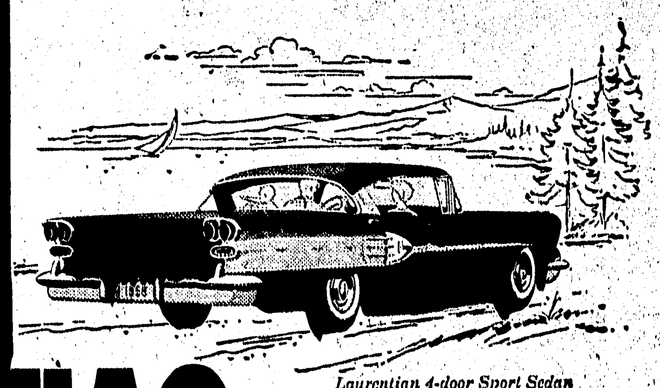

Laurentian 4-door Sport Sedan

at your PONTIAC dealer's

What a wonderful start to any trip or vacation . . . setting out in a sparkling new Pontiac! You'll leave your everyday worries behind, while you enjoy the incomparable delights of driving Canada's No. 1 Road Car. Pontiac's tops in giving you what it takes to make any trip a real pleasure . . . including features like the country's poppiest six-cylinder engine or the widest range of whispering V8's, and the greatest selection of standard and silken-smooth automatic transmissions anywhere. Best of all, you have an unrivalled choice of 29 dazzling models in eight great series. And with Pontiac popularity at its height, your dealer is offering the biggest vacation values in Pontiac history. You'll find there's a Pontiac priced right for you. So visit him today. Take a pleasure cruise in the big bold beauty of your choice. Once you do, you'll know why people going places this summer are going Pontiac in a big, big way!

▲ GENERAL MOTORS VALUE

Pleasure is high, Price is low... PONTIAC

McRAE MOTORS Ltd.