HOW CHRISTIAN SCIENCE HEALS!
"A Difficult Business Situation Healed"
KTKN—930 k.c. Saturday, 11:15 a.m.

Wallace's Dept. Store

NAVY TRENCHCOATS
For Boys And Girls

Rainwear

Sizes 4 Year thru 18 Years Wallace's feature the most complete Rainwear selection in Western Canada. A complete stock of plastic, rubber and quilt lined gabardine raincoats — all at reasonable prices for quality.

WALLACE'S DEPT. STORE

Outdoors with Marty

By ERIC S. MARTIN

Daily News Outdoor Columnist

ST. LOUIS, Mo.—There remains one eastern episode to be told, and that concerns the last day we chartered out of Long Island for the Block Island tuna grounds.

The International Tuna contest was in its final day, but we had no part of it, nor desired any; no? We were steadily taking school tuna, no trick at all. Just as fast as a bunch of feathers hit the water a tuna was on, we merely kept them coming, returning them, as only sport was the requirement. Shortly after noon somebody suggested hanging a four pound mackerel on to Marty's line with a pound of lead, this in order to drop it quickly through the school and into a different sort of fish. Of course we all well knew what might happen, and of course it promptly did.

Even as the bait was sinking I felt the easy unhurried take of a heavy fish, and after the appropriate time I set the hook and got a real solid set. The boys lashed me into the fighting chair, and I firmed my hold on the heavy tackle, a rod of an inch diameter at the upper hand grip, line of eighty-one pounds test dry, and the big hook.

Nothing much was happening, the fish stayed at about the same level where he was struck and cruised slowly around. Some more pressure on the rod, a surge away from the boat and the hard work of pumping him back. Soon it was two o'clock, I was pretty tired, unaccustomed muscles were resenting the long strain, but nobody made any nice offers to have a try; this because there was some chance that I might lick the fish. This is what THEY thought.

More up and down with the tuna definitely still the boss, and at three o'clock I was near to asking for help. No rest from the sun, the boat in open ocean rollers, mine the only line in the water, my strength not enough to push my opponent round, running sweat around my waist where the belt held me anchored. Then another big try to lift my rod tip and the awful wait was gone; maybe now I had him coming so I reeled fast, and kept right on reeling.

The leader showed, Jim tossed the empty terminal tackle into the cockpit, I came close to cussing a brace of blue streaks, for the hook had finally worked loose, and a tired angler and maybe tired tuna had parted company. So visions of a dark horse coming ashore with a prize fish faded right away, and Marty gratefully decided that Joe Scott is perfectly right in his contention that forty pounds of spring salmon is an ample opponent for any sports angler in the salt chuck.

Trolled tin and feathers down Chesapeake Bay for a half day, striped bass running strong, we took fish from six to twenty pounds, and the sport seemed faster than thirty years ago. Late in the last century some of these battlers were brought across the continent and released in California waters where they have thriven wonderfully. One wonders whether they would take hold this far north, and supplement the salmon fishing that lasts all too short a season?

The Mississippi still the same 'Big Muddy', the same long pole fisherfolk along the banks, the same variations of strongly odorous baits in gobs on the hooks, and the same marvellous eating taken from this thick yellow water that would seem incapable of supporting such a delectable, yet scrappy, prolific, ugly looking darling; the catfish!!

T-A-I-L-O-R-I-N-G
• Suits • Pants
• Topcoats • Slacks
ALTERATION SPECIALISTS
QUICK SERVICE
Ling The Tailor
220 6th St. Phone 4238

GENERAL ELECTRIC

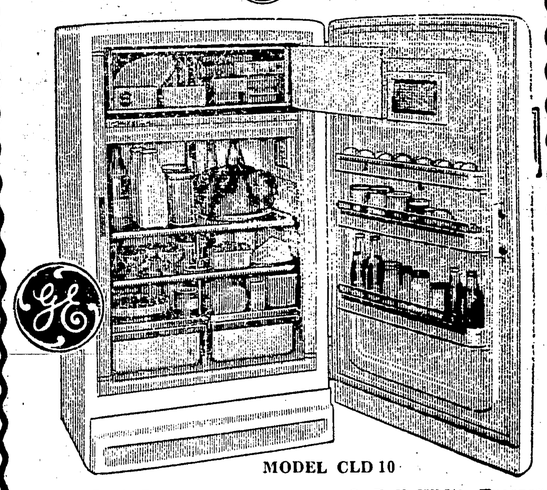

MODEL CLD 10
• Two Rack Door
• Magnetic Door Catch
• Full Width Freezer
• Vegetable Hydrator
GORDON & ANDERSON
DIAL 3014

RID OF WASPS, ANYWAY

OLNEY, Ill. (AP)—One of Charles Combs' farmhands decided Wednesday that the wasps in the barn had bothered him long enough and he would burn them out. It worked—but the flames also burned the barn, 5,000 bales of hay, 2,000 bushels of barley, 200 loads of manure, a utility shed a garage and three drums of gasoline. Firemen saved Combs' house.

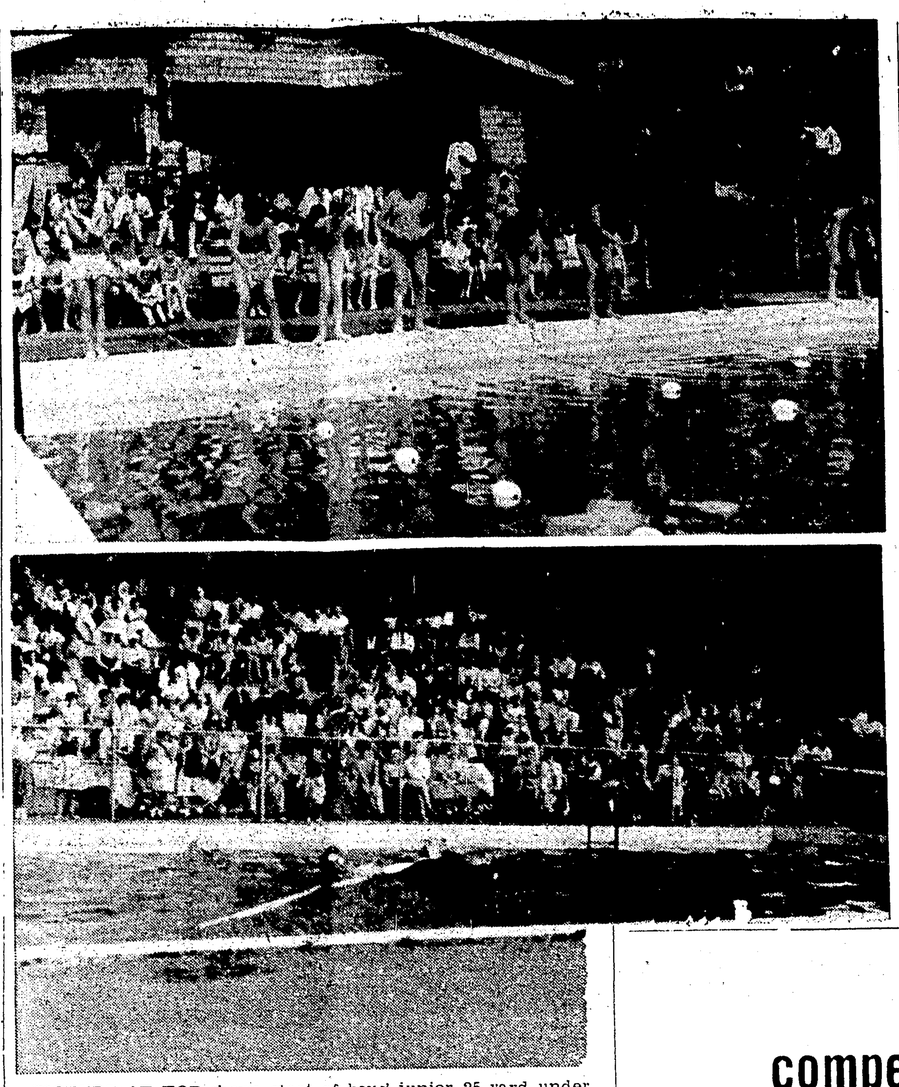

PICTURE AT TOP shows start of boys' junior 25-yard under water race, opening event of annual swim meet at Gyro swim pool on Labor Day. Race was won by Henry Wong. Bottom photo shows collapse of canoe and occupants during slapstick episode by Len Harrington and acquatic examiner Bill Kincaid, who demonstrated how not to behave in a canoe. Big Labor Day crowd is seen in background.

SCENIC AREA

Sark in the Channel Islands is noted for its picturesque cliffs and ancient caves.

POWERFUL BIRDS

Gannets, ocean-flying birds which feed on fish, reach a length of about three feet.

Reduce Foreign Trade Deficit

OTTAWA (CP)—Canada's exports showed only a small gain in July while imports were virtually unchanged, reducing the foreign trade deficit for the month to $33,600,000 from $52,200,000 a year ago.

However, because of heavier deficits piled up in earlier months, the total for the first seven months of the year reached a new high of $608,400,000 from $593,500,000 last year, the bureau of statistics reported today.

July's exports showed only a minor rise of $19,000,000, increasing to $449,000,000 from $430,300,000 a year ago and pushing the January-July total to a high of $2,779,800,000 from last year's $2,734,300,000.

The Diomedes Islands in the Bering Strait are roughly halfway between Alaska and Siberia.

CAPITOL
Today and Saturday 7 p.m. - 9 p.m.
Sat. Mat. 2 - 4.15
George Montgomery - Peter Graves
Marcia Henderson
"CANYON RIVER"

TOTEM
Today to Saturday 7 p.m. 9 p.m.
HE'S BACK AGAIN . . . to keep you in stitches.

Doctor at Large
IN VISTAVISION AND EASTMANCOLOR
DIRK BOGARDE
MURIEL PAVLOW · DONALD SINDEN
JAMES ROBERTSON JUSTICE
Matinee, Saturday 2 p.m.

L-O-O-K!
$50.00 TRADE-IN ALLOWANCE
ON A
NEW G-E WASHER

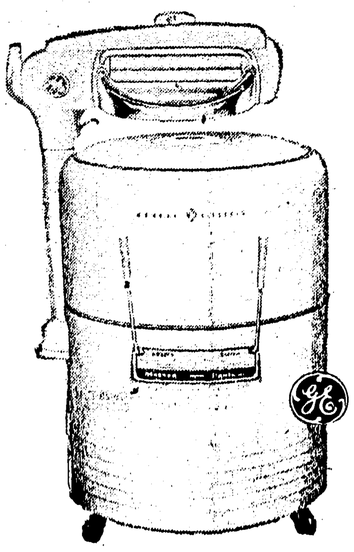

SPECIAL MODEL MM-41A

This top-value model has many of the famous G-E quality features, including the fast-emptying automatic pump and G-E "one-control" Wringer. Famous Perma-drive mechanism on all G-E Washers is sealed in a bath of oil for trouble-free service.

With Pump 209.00
LESS TRADE-IN 50.00
YOU PAY ONLY 159.00
— AT —
NORTHERN B.C. POWER CO. LTD.
Stewart, B.C.
Dial 4210 Bosner Block, Prince Rupert

competition scores for you

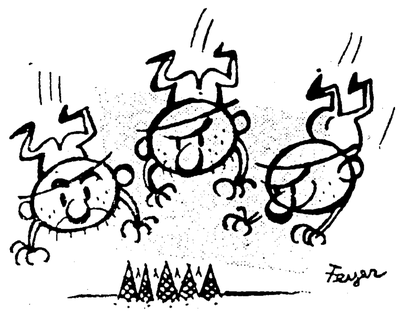

There's competition when more than 10,000 men representing more than 300 companies match their skills in the search for new oil fields. Result: more Canadian oil for Canadian consumers.

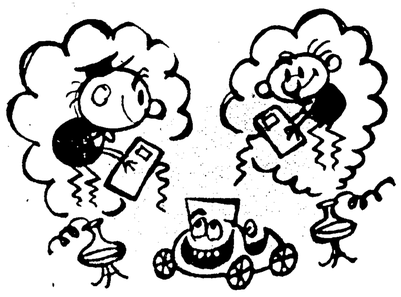

There's competition when the skilled workers in each of Canada's 42 oil refineries must strive night and day to improve the quality of their products. Result: today's low-cost, better gasolines.

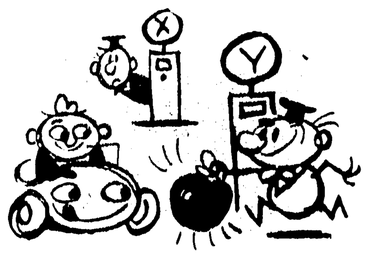

There's competition when Canada's more than 30,000 service station operators vie for your business. Result: prices held down, and better service.

Competition calls the tune in every phase of the oil business—in exploration, refining and sales. Result: benefits to you as the consumer.

IMPERIAL OIL LIMITED Esso

The best tasting beers are
PRINCETON
Until you've tasted High Life, you don't know how really refreshing light beer can be. Take home a case today!
You'll also enjoy Princeton's ROYAL EXPORT full malt beer and OLD DUBLIN ALE.

This advertisement is not published or displayed by the Liquor Control Board or by the Government of British Columbia.